BOOST

YOUR BUSINESS

with Signs, Exhibition & Display Systems

LIST OF CONTENTS

Roll-up Stands — Page 4

Roll-ups, single- and double sided, with motor for ceiling mounting

Banner Displays — Page 27

Frames, hangers and stands for banner mounting

Exhibition Equipment — Page 39

Crown Truss systems, counters and walls

Eventflags — Page 62

Beachflags,outdoor-flags and eventflags

Pavement Boards — Page 68

A-boards (w/blackboard), plate holders, estate signs, bicycle stands, warning signs, plastic signs and hang signs,

Poster Frames — Page 94

Snap-frames, slide-in frames, frames with foot, frames for ceiling mounting and window frames

Poster Lists — Page 119

Profile lists for posters and aluminum lists for notes

LED & Light Displays — Page 123

Frames for posters and banners, infoboxes, stands and pavement boards with LED

iPad & TV-stands — Page 135

Stands for iPad and TV and iPad holders for wall and table

Brochure Holders — Page 139

Holders for table and wall, carousels and stands

Info Displays — Page 160

Info stands with and without brochure holders

Info Boxes — Page 176

Info boxes and poster box

LIST OF CONTENTS

Boards — Page 179

Infoboards, writing boards, whiteboards- and blackboards

Menu Holders — Page 186

Acrylic holders, menu holders, carousel holders and menu holders with metalfoot

Holders for Business Cards — Page 200

Horizontal and vertical holders, outside holders with lid and holders for wall mounting

Showcases — Page 204

Showcases with storage and acrylic shelves for decoration

Shop Displays — Page 215

Flower display with buckets and stands with baskets

Crowd Control Systems — Page 219

Queue systems / barrier systems

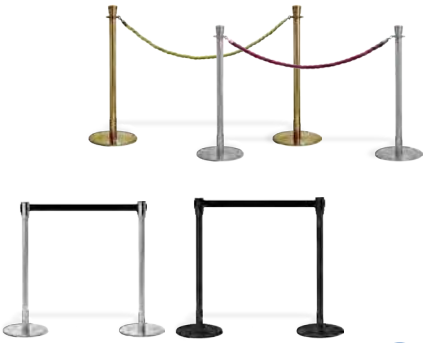

Ashtrays — Page 225

Boxes for stands and wall mounting

Outdoor Dispensers & Waste Bins — Page 231

Bins for waste and batteries and dispenser for dog toilet bags

Boxes — Page 235

For suggestions, competitions, complaints/compliments or donation, mail boxes for wall and tombola roller

Office Products — Page 240

Waste bins, pen holders, desk- and door signs, stepstools and footrests

Sign Ink & Paper — Page 249

Sign Ink, marker pens, writing pens and paper

Spare Parts & Accessories + Index — Page 254

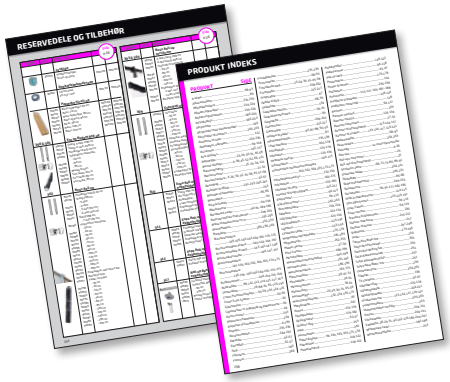

OVERVIEW OF ROLL-UP STANDS

Standard 85 Roll-up
Model 305
Page 5

Eco Roll-up
Model 300
Page 6

Classic Roll-up
Model 306
Page 7

Budget Roll-up
Model 301
Page 8

Basic Roll-up
Model 302
Page 9

Basic Roll-up Black
Model 303
Page 10

Basic Roll-up Black/Chr. Model 304
Page 11

Stylish Roll-up
Model 308
Page 12

Expo Roll-up
Model 309
Page 13

Expo Roll-up Black
Model 310
Page 14

Expo Roll-up Double
Model 311
Page 15

Expo Roll-up Double Black Model 312
Page 16

Flex Roll-up
Model 317
Page 17

Flex Roll-up Double
Model 318
Page 18

Euro Roll-up
Model 323
Page 19

Lux Roll-up
Model 324
Page 20

Easy Roll-up
Model 329
Page 21

Square Roll-up
Model 330
Page 22

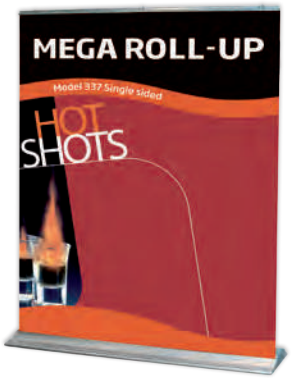

Mega Roll-up
Model 337
Page 23

Mega Roll-up Double
Model 338
Page 24

Mini Roll-up
Model 340
Page 25

Motor Roll Bannerhanger
Model 381
Page 25

Outdoor Roll-up Double
Model 360
Page 26

Standard 85 Roll-up, single sided

NEW

Lightweight, single sided roll-up - promo version - with one foot. Cassette of thin aluminum. Top profile with clamp and tape on the plastic bottom roller makes it easy to mount the banner. When replacing a message new tape must be mounted. Supplied in black fabric bag. Delivered without banner.

Einseitiger, leichtes Roll-up - Promo Version - mit einem Fuß. Die Kassette ist aus dünne Aluminium hergestellt. Klemmleiste oben und Klebeband an der Kunststoffrolle ermöglicht eine einfache Montage des Banners. Beim Austausch des Banners muss neues Klebeband montiert werden. Erhältlich mit schwarzer Tasche. Wird ohne Banner geliefert.

Enkeltsidet letvægts roll-up - kampagnemodel - med en fod. Kassetten er fremstillet i tynd aluminium. Topprofil med klemliste, samt tape på plast bundrulle gør det let at montere banneret. Ved udskiftning af budskab skal ny tape monteres. Leveres i sort stoftaske. Leveres uden banner.

Campaign model

Model	Art.no.	Banner size	Visible Banner	Colour	Total W x H	Package size and weight		Pallet size and quantity	
305	4575	85 x 215 cm	85 x 200 cm	Alu silver / black	87 x 212 cm	12 x 89 x 12 cm	2,3 kg	80 x 120 x 220 cm	120 pcs.

Find all spare parts and accessories on page 254-263

Eco Roll-up, single sided

Promo Version. Lightweight roll-up in stylish design. Cassette of slightly thinner aluminum than the Budget and Basic versions. Top profile with clamp and tape on the plastic bottom roller makes it easy to mount the banner. When replacing a message new tape must be mounted. Supplied in black fabric bag. Delivered without banner.

Promo Version. Einseitiger, leichtes Roll-up in stilvollem Design. Die Kassette ist aus ein wenig dünnere Aluminium als bei den Budget und Basic-Versionen hergestellt. Klemmleiste oben und Klebeband an der Kunststoffrolle ermöglicht eine einfache Montage des Banners. Beim Austausch des Banners muss neues Klebeband montiert werden. Erhältlich mit schwarzer Tasche. Wird ohne Banner geliefert.

Kampagnemodel. Letvægts roll-up i stilrent design. Kassetten er fremstillet af lidt tyndere aluminium end Budget og Basic versionerne. Top-profil med klemliste, samt tape på plast bundrulle gør det let at montere banneret. Ved udskiftning af budskab skal ny tape monteres. Leveres i sort stoftaske. Leveres uden banner.

SINGLE LAYER BAG

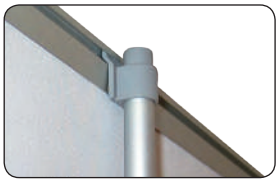

OPTIONAL

Model	Art.no.	Banner size	Visible Banner	Feet	Colour	Total W x H	Package size and weight		Pallet size and quantity	
300	4496	60 x 220 cm	60 x 200 cm	2 pcs.	Alu	62 x 212 cm	12 x 65 x 12 cm	1,9 kg	80 x 120 x 220 cm	156 pcs.
-	4497	80 x 220 cm	80 x 200 cm	2 pcs.	-	82 x 212 cm	12 x 85 x 12 cm	2,2 kg	80 x 120 x 220 cm	132 pcs.
-	4498	85 x 220 cm	85 x 200 cm	2 pcs.	-	87 x 212 cm	12 x 90 x 12 cm	2,3 kg	80 x 120 x 220 cm	120 pcs.
	4505	Spotlight 50W					8 x 7 x 46 cm	0,4 kg	80 x 120 x 220 cm	400 pcs.

Find all spare parts and accessories on page 254-263

Classic Roll-up, single sided

NEW

Promo Version. Lightweight roll-up in stylish design. Cassette of slightly thinner aluminum than the Budget and Basic versions. Top profile with clamp and tape on the plastic bottom roller makes it easy to mount the banner. When replacing a message new tape must be mounted. Black luxury bag is included in the price. Delivered without banner.

Promo Version. Einseitiger, leichtes Roll-up in stilvollem Design. Die Kassette ist aus ein wenig dünnere Aluminium als bei den Budget und Basic-Versionen hergestellt. Klemmleiste oben und Klebeband an der Kunststoffrolle ermöglicht eine einfache Montage des Banners. Beim Austausch des Banners muss neues Klebeband montiert werden. Kräftige schwarze Luxus Tasche ist im Preis einbegriffen. Wird ohne Banner geliefert.

Kampagnemodel. Letvægts roll-up i stilrent design. Kassetten er fremstillet af lidt tyndere aluminium end Budget og Basic versionerne. Top-profil med klemliste, samt tape på plast bundrulle gør det let at montere banneret. Ved udskiftning af budskab skal ny tape monteres. Sort luksus taske er inkluderet i prisen. Leveres uden banner.

PADDED BAG

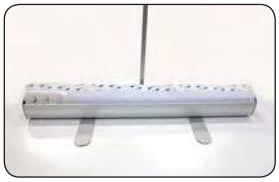

OPTIONAL

Model	Art.no.	Banner size	Visible Banner	Feet	Colour	Total W x H	Package size and weight		Pallet size and quantity	
306	4456	60 x 220 cm	60 x 200 cm	2 pcs.	Alu	62 x 212 cm	12 x 65 x 12 cm	1,9 kg	80 x 120 x 220 cm	156 pcs.
-	4457	80 x 220 cm	80 x 200 cm	2 pcs.	-	82 x 212 cm	12 x 85 x 12 cm	2,2 kg	80 x 120 x 220 cm	132 pcs.
-	4458	85 x 220 cm	85 x 200 cm	2 pcs.	-	87 x 212 cm	12 x 90 x 12 cm	2,3 kg	80 x 120 x 220 cm	120 pcs.
	4505	Spotlight 50W					8 x 7 x 46 cm	0,4 kg	80 x 120 x 220 cm	400 pcs.

Find all spare parts and accessories on page 254-263

Budget Roll-up, single sided

Lightweight roll-up in stylish design with 1 or 2 flexible feet. Produced in silver anodized aluminum. Aluminum and quality as Basic Roll-up (model 302), with bag without extra padding. Top profile with clamp and tape on the bottom roll makes mounting easy. New tape must be mounted when changing the banner. Black bag incl. Delivered without banner.

Einseitiger, leichtes Roll-up in elegantem Design mit 1 oder 2 Stellfüsse. Aus silber-eloxiertem Aluminium hergestellt. Aluminium und Qualität wie beim Basic Roll-up (Modell 302), mit Tasche ohne zusätzliche Polsterung. Klemmleiste oben und Klebeband an der Rolle ermöglicht eine einfache Montage des Banners. Beim Austausch des Banners muss neues Klebeband montiert werden. Wird mit Schwarzer Tasche geliefert. Wird ohne Banner geliefert.

Enkeltsidet letvægts roll-up i stilrent design med 1 eller 2 fødder. Udført i sølv-eloxeret aluminum. Samme alu-tykkelse og kvalitet som Basic Roll-up (model 302), med taske uden ekstra polstring. Topprofil med klemliste, samt tape på bundrulle, gør det let at montere banneret. Ved udskiftning af budskab skal ny tape monteres. Leveres i sort stoftaske. Leveres uden banner.

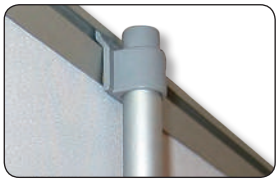

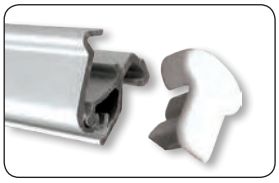

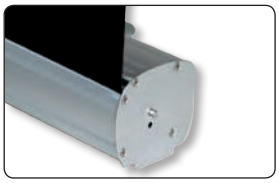

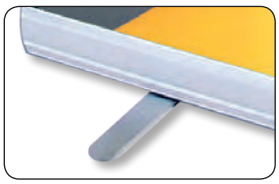

Model	Art.no.	Banner size	Visible Banner	Feet	Colour	Total W x H	Package size and weight		Pallet size and quantity	
301	4549	60 x 220 cm	60 x 200 cm	1 pc.	Alu	62 x 212 cm	12 x 65 x 12 cm	2,5 kg	80 x 120 x 220 cm	156 pcs.
-	4550	80 x 220 cm	80 x 200 cm	2 pcs.	-	82 x 212 cm	12 x 85 x 12 cm	3,0 kg	80 x 120 x 220 cm	132 pcs.
-	4557	85 x 220 cm	85 x 200 cm	2 pcs.	-	87 x 212 cm	12 x 90 x 12 cm	3,5 kg	80 x 120 x 220 cm	120 pcs.
	4505	Spotlight 50 W			-		8 x 7 x 46 cm	0,4 kg	80 x 120 x 220 cm	400 pcs.

Find all spare parts and accessories on page 254-263

Basic Roll-up, single sided

Produced in silver anodized aluminum. Solid construction with 1-3 legs. Top profile with clamp system and tape on the bottom roll makes mounting easy. New tape must be mounted when changing the banner. Black luxury bag is included in the price. Delivered without banner.

Einseitiger Roll-up aus silbereloxiertem Aluminium. Solide Konstruktion mit 1-3 Füssen. Klemmleiste oben und Klebeband an der Rolle ermöglicht eine leichte Montage des Banners. Beim Wechseln des Banners muss neues Klebeband montiert werden. Kräftige schwarze Luxus Tasche ist im Preis einbegriffen. Wird ohne Banner geliefert.

Enkeltsidet roll-up udført i sølv-eloxeret aluminium. Solid konstruktion med 1-3 fødder. Topprofil med klemliste, samt tape på bundrulle, gør det let at montere banneret. Ved udskiftning af budskab, skal ny tape monteres. Sort luksus taske er inkluderet i prisen. Leveres uden banner.

Available in 11 widths

BEST-SELLER

OPTIONAL

Art. 30220
Extention pole,
20 cm

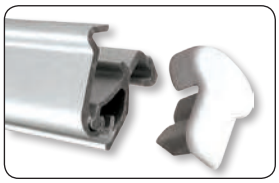

OPTIONAL FOR
60-120 CM

Model	Art.no.	Banner size	Visible Banner	Feet	Colour	Total W x H	Package size and weight		Pallet size and quantity	
302	4566	30 x 200 cm	30 x 180 cm	1 pc.	Alu	32 x 192 cm	12 x 35 x 12 cm	2,0 kg	80 x 120 x 220 cm	300 pcs.
-	4563	40 x 220 cm	40 x 200 cm	1 pc.	-	42 x 212 cm	12 x 45 x 12 cm	2,5 kg	80 x 120 x 220 cm	240 pcs.
-	4564	50 x 220 cm	50 x 200 cm	1 pc.	-	52 x 212 cm	12 x 55 x 12 cm	2,8 kg	80 x 120 x 220 cm	180 pcs.
-	4559	60 x 220 cm	60 x 200 cm	1 pc.	-	62 x 212 cm	12 x 65 x 12 cm	3,0 kg	80 x 120 x 220 cm	156 pcs.
-	4558	70 x 220 cm	70 x 200 cm	1 pc.	-	72 x 212 cm	12 x 75 x 12 cm	3,0 kg	80 x 120 x 220 cm	150 pcs.
-	4560	80 x 220 cm	80 x 200 cm	2 pcs.	-	82 x 212 cm	12 x 85 x 12 cm	3,0 kg	80 x 120 x 220 cm	132 pcs.
-	4565	85 x 220 cm	85 x 200 cm	2 pcs.	-	87 x 212 cm	12 x 89 x 12 cm	3,0 kg	80 x 120 x 220 cm	120 pcs.
-	4561	100 x 220 cm	100 x 200 cm	2 pcs.	-	102 x 212 cm	12 x 105 x 12 cm	3,5 kg	80 x 120 x 220 cm	102 pcs.
-	4562	120 x 220 cm	120 x 200 cm	2 pcs.	-	122 x 212 cm	12 x 125 x 12 cm	4,0 kg	80 x 120 x 220 cm	90 pcs.
-	4450	150 x 220 cm	150 x 200 cm	2 pcs.	-	152 x 212 cm	12 x 155 x 12 cm	4,5 kg	80 x 120 x 220 cm	60 pcs.
-	4451	180 x 220 cm	180 x 200 cm	3 pcs.	-	182 x 212 cm	12 x 185 x 12 cm	5,0 kg	80 x 120 x 170 cm	60 pcs.
	4505	Spotlight 50 W			-		8 x 7 x 46 cm	0,4 kg	80 x 120 x 220 cm	400 pcs.

Find all spare parts and accessories on page 254-263

Basic Roll-up, black, single sided

Produced in black anodized aluminum. Solid construction with 1 or 2 legs. Top profile with clamp system and tape on the bottom roll makes mounting easy. New tape must be mounted when changing the banner. Black luxury bag is included in the price. Delivered without banner.

Einseitiger Roll-up aus schwarzeloxiertem Aluminium. Solide Konstruktion mit 1 oder 2 Füssen. Klemmleiste oben und Klebeband an der Rolle ermöglicht eine leichte Montage des Banners. Beim Wechseln des Banners muss neues Klebeband montiert werden. Kräftige schwarze Luxus Tasche ist im Preis einbegriffen. Wird ohne Banner geliefert.

Enkeltsidet roll-up udført i sort-eloxeret aluminium. Solid konstruktion med 1 eller 2 fødder. Topprofil med klemliste, samt tape på bundrulle gør det let at montere banneret. Ved udskiftning af budskab, skal ny tape monteres. Sort luksus taske er inkluderet i prisen. Leveres uden banner.

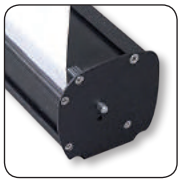

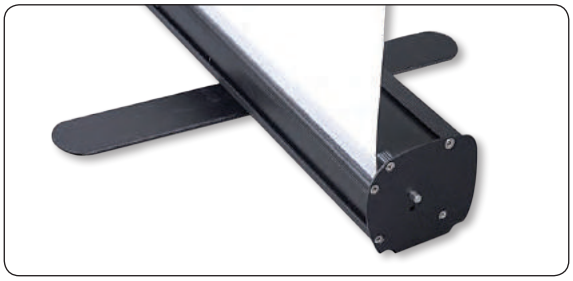

Model	Art.no.	Banner size	Visible Banner	Feet	Colour	Total W x H	Package size and weight		Pallet size and quantity	
303	4551	60 x 220 cm	60 x 200 cm	1 pc.	Black	62 x 212 cm	12 x 65 x 12 cm	3,0 kg	80 x 120 x 220 cm	156 pcs.
-	4552	80 x 220 cm	80 x 200 cm	2 pcs.	-	82 x 212 cm	12 x 85 x 12 cm	3,0 kg	80 x 120 x 220 cm	132 pcs.
-	4553	85 x 220 cm	85 x 200 cm	2 pcs.	-	87 x 212 cm	12 x 89 x 12 cm	3,0 kg	80 x 120 x 220 cm	120 pcs.
-	4554	100 x 220 cm	100 x 200 cm	2 pcs.	-	102 x 212 cm	12 x 105 x 12 cm	3,5 kg	80 x 120 x 220 cm	102 pcs.
-	4555	120 x 220 cm	120 x 200 cm	2 pcs.	-	122 x 212 cm	12 x 125 x 12 cm	4,0 kg	80 x 120 x 220 cm	90 pcs.
	4556	Spotlight 50W			-		8 x 7 x 46 cm	0,4 kg	80 x 120 x 220 cm	400 pcs.

Find all spare parts and accessories on page 254-263

Basic Roll-up, black/chrome, single sided

Produced in black/chrome anodized aluminum. Solid construction with 2 legs. Top profile with clamp system and tape on the bottom roll makes mounting easy. New tape must be mounted when changing the banner. Black luxury bag is included in the price. Delivered without banner.

Einseitiger Roll-up aus schwarz/chrom eloxiertem Aluminium. Solide Konstruktion mit 2 Füssen. Klemmleiste oben und Klebeband an der Rolle ermöglicht eine leichte Montage des Banners. Beim Wechseln des Banners muss neues Klebeband montiert werden. Kräftige schwarze Luxus Tasche ist im Preis einbegriffen. Wird ohne Banner geliefert.

Enkeltsidet roll-up udført i sort-krom-eloxeret aluminium. Solid konstruktion med 2 fødder. Topprofil med klemliste, samt tape på bundrulle gør det let at montere banneret. Ved udskiftning af budskab, skal ny tape monteres. Sort luksus taske er inkluderet i prisen. Leveres uden banner.

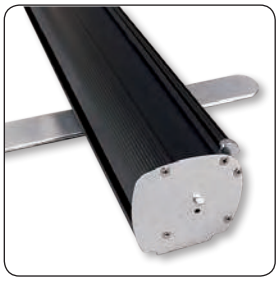

Model	Art.no.	Banner size	Visible Banner	Colour	Total W x H	Package size and weight		Pallet size and quantity	
304	4567	80 x 220 cm	80 x 200 cm	Black/chrome	82 x 212 cm	12 x 85 x 12 cm	3,0 kg	80 x 120 x 220 cm	132 pcs.
-	4568	85 x 220 cm	85 x 200 cm	-	87 x 212 cm	12 x 89 x 12 cm	3,1 kg	80 x 120 x 220 cm	120 pcs.
	4556	Spotlight 50W		Black		8 x 7 x 49 cm	0,4 kg	80 x 120 x 220 cm	400 pcs.

Find all spare parts and accessories on page 254-263

Stylish Roll-up, single sided

NEW

Roll-up produced in quality silver anodized aluminum. Solid construction and very nice design. Clamp profile in top and strong tape on the bottom roll makes mounting easy. Black luxury bag is included in the price. New tape must be mounted when changing the banner. Delivered without banner.

Einseitiger Roll-up aus solidem silber-eloxiertem Aluminium hergestellt. Kräftige Konstruktion im stilgerechten Design. Das Klebeband an der Rolle sowie die Klemmleiste oben, ermöglicht eine leichte Montage des Banners. Kräftige schwarze Luxus Tasche ist im Preis einbegriffen. Beim Wechseln des Banners muss neues Klebeband an der Rolle montiert werden. Wird ohne Banner geliefert.

Enkeltsidet roll-up udført i sølv-eloxeret aluminium. Kraftig konstruktion i stilrent design. Topprofil med klemliste og kraftig tape på bundrulle gør det let at montere banneret. Kraftig sort luksus taske er inkluderet i prisen. Ved udskiftning af budskab, skal ny tape monteres på bundrulle. Leveres uden banner.

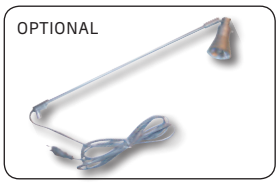

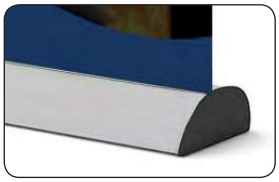

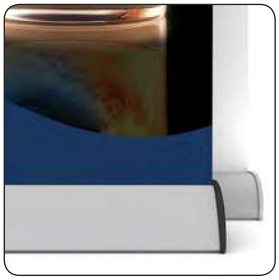

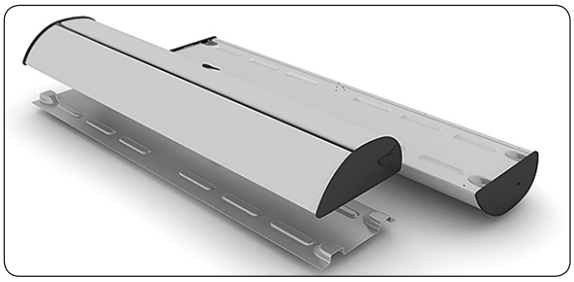

Model	Art.no.	Banner size	Visible Banner	Colour	Total W x H x D	Package size and weight		Pallet size and quantity	
308	4410	85 x 215 cm	85 x 200 cm	Alu silver / black	87 x 212 x 20 cm	22 x 90 x 12 cm	4,0 kg	80 x 120 x 220 cm	120 pcs.
	4505	Spotlight 50W		Silver	45 x 6 x 6 cm	7 x 6 x 48 cm	0,4 kg	80 x 120 x 220 cm	400 pcs.

Find all spare parts and accessories on page 254-263

Expo Roll-up, single sided

Roll-up with flexible height. Produced in quality silver anodized aluminum. Solid construction and very nice design with adjustable screws under the cassette. Clamp profile in top and strong tape on the bottom roll makes mounting easy. Black luxury bag is included in the price. New tape must be mounted when changing the banner. Delivered without banner.

Einseitiger Roll-up mit variable Höhe - aus solidem silber-eloxiertem Aluminium hergestellt. Kräftige Konstruktion im stilgerechten Design mit Gewindestiften unter der Kassette. Das Klebeband an der Rolle sowie die Klemmleiste oben, ermöglicht eine leichte Montage des Banners. Kräftige schwarze Luxus Tasche ist im Preis einbegriffen. Beim Wechseln des Banners muss neues Klebeband an der Rolle montiert werden. Wird ohne Banner geliefert.

Enkeltsidet roll-up med variabel højde - udført i sølv-eloxeret aluminium. Kraftig konstruktion i stilrent design med stilleskruer under kassetten. Topprofil med klemliste og kraftig tape på bundrulle gør det let at montere banneret. Kraftig sort luksus taske er inkluderet i prisen. Ved udskiftning af budskab, skal ny tape monteres på bundrulle. Leveres uden banner.

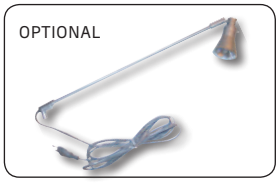

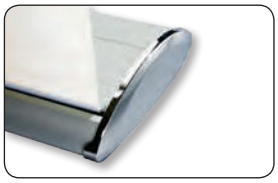

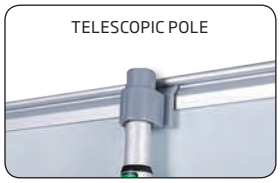

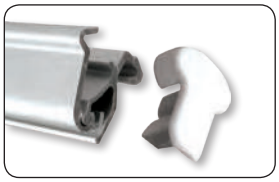

Model	Art.no.	Banner size	Visible Banner	Colour	Total W x H	Package size and weight		Pallet size and quantity	
309	4539	56 x 216 - 260 cm	56 x 196 - 240 cm	Alu	63 x 206 - 250 cm	13 x 67 x 25 cm	4,5 kg	80 x 120 x 220 cm	66 pcs.
-	4540	83 x 216 - 260 cm	83 x 196 - 240 cm	-	90 x 206 - 250 cm	13 x 92 x 25 cm	6,0 kg	80 x 120 x 220 cm	50 pcs.
-	4541	96 x 216 - 260 cm	96 x 196 - 240 cm	-	103 x 206 - 250 cm	13 x 108 x 25 cm	7,0 kg	80 x 120 x 220 cm	32 pcs.
-	4542	116 x 216 - 260 cm	116 x 196 - 240 cm	-	123 x 206 - 250 cm	13 x 128 x 25 cm	8,5 kg	80 x 120 x 220 cm	28 pcs.
-	4543	150 x 216 - 260 cm	150 x 196 - 240 cm	-	157 x 206 - 250 cm	13 x 162 x 25 cm	10,0 kg	80 x 120 x 220 cm	24 pcs.
-	4544	200 x 216 - 260 cm	200 x 196 - 240 cm	-	207 x 206 - 250 cm	13 x 212 x 25 cm	13,0 kg	80 x 120 x 220 cm	24 pcs.
	4505	Spotlight 50 W		-		8 x 7 x 46 cm	0,4 kg	80 x 120 x 220 cm	400 pcs.

Find all spare parts and accessories on page 254-263

Expo Roll-up, black, single sided

Single-sided roll-up produced in black anodized aluminum quality. Solid construction and very nice design. Clamp profile in top and strong tape on the bottom roll makes mounting easy. Black luxury bag is included in the price. New tape must be mounted when changing the banner. Delivered without banner.

Einseitiger Roll-up aus solidem schwarz-eloxiertem Aluminium hergestellt. Kräftige Konstruktion im stilgerechten Design. Das Klebeband an der Rolle sowie die Klemmleiste oben, ermöglicht eine leichte Montage des Banners. Kräftige schwarze Luxus Tasche ist im Preis einbegriffen. Beim Wechseln des Banners muss neues Klebeband an der Rolle montiert werden. Wird ohne Banner geliefert.

Enkeltsidet roll-up udført i sort-eloxeret aluminium. Kraftig konstruktion i stilrent design. Topprofil med klemliste og kraftig tape på bundrulle gør det let at montere banneret. Kraftig sort luksus taske er inkluderet i prisen. Ved udskiftning af budskab, skal ny tape monteres på bundrulle. Leveres uden banner.

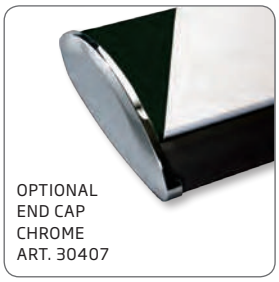

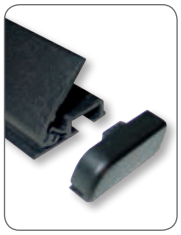

Model	Art.no.	Banner size	Visible Banner	Colour	Total W x H	Package size and weight		Pallet size and quantity	
310	4460	83 x 220 cm	83 x 200 cm	Black	90 x 210 cm	13 x 92 x 25 cm	6,0 kg	80 x 120 x 220 cm	50 pcs.
	4556	Spotlight 50W		-		8 x 7 x 46 cm	0,4 kg	80 x 120 x 220 cm	400 pcs.

Find all spare parts and accessories on page 254-263

Expo Roll-up, double sided

Double sided roll-up with flexible height. Produced in silver anodized aluminum. Solid construction and very nice design. Clamp profile in top and strong tape on the bottom paper roll makes mounting easy. New tape must be mounted when changing the banner. Black luxury bag is included in the price. Delivered without banner.

Doppelseitiger Roll-up mit variable Höhe - aus silber-eloxiertem Aluminium hergestellt. Kräftige Konstruktion und elegantes Design. Das Klebeband an der Rolle sowie die Klemmleisten oben, ermöglicht eine leichte Montage des Banners. Beim Wechseln des Banners muss neues Klebeband an der Rolle montiert werden. Kräftige schwarze Luxus Tasche ist im Preis einbegriffen. Wird ohne Banner geliefert.

Dobbeltsidet roll-up med variabel højde - udført i sølv-eloxeret aluminium. Kraftig konstruktion i stilrent design. Topprofiler med klemliste og kraftig tape på bundrulle gør det let at montere banneret. Ved udskiftning af budskab skal der monteres ny tape. Kraftig sort luksus taske er inkluderet i prisen. Leveres uden banner.

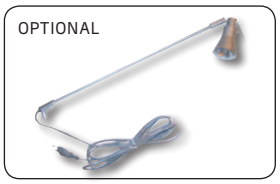

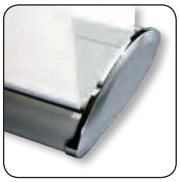

Model	Art.no.	Banner size	Visible Banner	Colour	Total W x H x D	Package size and weight		Pallet size and quantity	
311	4589	56 x 216-260 cm	56 x 196-240 cm	Alu	63 x 206-250 x 24cm	13 x 70 x 25 cm	6,0 kg	80 x 120 x 220 cm	66 pcs.
-	4590	83 x 216-260 cm	83 x 196-240 cm	-	90 x 206-250 x 24 cm	13 x 94 x 25 cm	7,5 kg	80 x 120 x 220 cm	50 pcs.
-	4591	96 x 216-260 cm	96 x 196-240 cm	-	103 x 206-250 x 24 cm	13 x 103 x 25 cm	8,5 kg	80 x 120 x 220 cm	32 pcs.
-	4592	116 x 216-260 cm	116 x 196-240 cm	-	123 x 206-250 x 24cm	13 x 127 x 25 cm	10,0 kg	80 x 120 x 220 cm	28 pcs.
	4505	Spotlight 50 W		-		8 x 7 x 46 cm	0,4 kg	80 x 120 x 220 cm	400 pcs.

Find all spare parts and accessories on page 254-263

Expo Roll-up, black, double sided

Double sided roll-up produced in black anodized aluminum. Solid construction and very nice design. Clamp profile in top and strong tape on the bottom paper roll makes mounting easy. New tape must be mounted when changing the banner. Black luxury bag is included in the price. Delivered without banner.

Doppelseitiger Roll-up aus schwarz-eloxiertem Aluminium hergestellt. Kräftige Konstruktion und elegantes Design. Das Klebeband an der Rolle sowie die Klemmleisten oben, ermöglicht eine leichte Montage der Banner. Beim Wechseln der Banner muss neues Klebeband an der Rolle montiert werden. Kräftige schwarze Luxus Tasche ist im Preis einbegriffen. Wird ohne Banner geliefert.

Dobbeltsidet roll-up udført i sort-eloxeret aluminium. Kraftig konstruktion i stilrent design. Topprofiler med klemliste og kraftig tape på bundrulle gør det let at montere banneret. Ved udskiftning af budskab skal der monteres ny tape. Kraftig sort luksus taske er inkluderet i prisen. Leveres uden banner.

OPTIONAL

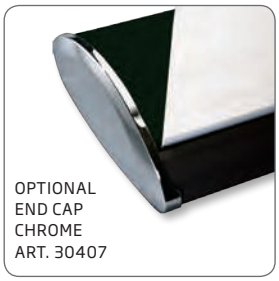
OPTIONAL
END CAP
CHROME
ART. 30407

Model	Art.no.	Banner size	Visible Banner	Colour	Total W x H	Package size and weight		Pallet size and quantity	
312	4465	83 x 220 cm	83 x 200 cm	Black	90 x 210 cm	13 x 94 x 25 cm	7,5 kg	80 x 120 x 220 cm	50 pcs.
	4556	Spotlight 50W		-		8 x 7 x 46 cm	0,4 kg	80 x 120 x 220 cm	400 pcs.

Find all spare parts and accessories on page 254-263

Flex Roll-up, single sided

HIGH QUALITY

Quality product in silver anodized aluminum. Unique telescopic pole, adjustable to a height of 100 - 230 cm. The upper and lower snap profile makes it easy to change the banner. Black luxury bag incl. Delivered without banner.

Einseitiger Roll-up mit Alu-Kassette aus silber-eloxiertem Aluminium. Qualitätsprodukt. Mit teleskopische Stange - Höhe 100 - 230 cm. Mit Klemmleiste oben und unten, kann das Banner leicht ausgetauscht werden. Inkl. kräftige schwarze Luxus Tasche. Wird ohne Banner geliefert.

Enkeltsidet roll-up udført i sølveloxeret aluminium. Superkvalitets stander. Højdejustérbar teleskopstang 100 - 230 cm. Klemprofil i top og bund gør det let at montere og udskifte banneret. Inkl. sort luksustaske. Leveres uden banner.

PATENT NO. PCT/TR2005/000044

Model	Art.no.	Banner size	Visible Banner	Colour	Total W x H	Package size and weight		Pallet size and quantity	
317	4641wb	80 x 107 - 237 cm	80 x up to 230 cm	Alu	83 x 234 cm	13 x 89 x 15 cm	6,8 kg	80 x 120 x 220 cm	60 pcs.
-	4634wb	90 x 107 - 237 cm	90 x up to 230 cm	-	93 x 234 cm	19 x 112 x 19 cm	7,5 kg	80 x 120 x 220 cm	60 pcs.
-	4633wb	100 x 107 - 237 cm	100 x up to 230 cm	-	103 x 234 cm	19 x 112 x 19 cm	7,8 kg	80 x 120 x 220 cm	50 pcs.
	4516	Spotlight 50 W		-		8 x 7 x 46 cm	0,4 kg	80 x 120 x 220 cm	400 pcs.

Find all spare parts and accessories on page 254-263

Flex Roll-up, double sided

HIGH QUALITY

Double sided roll-up - quality product in silver anodized aluminum. Unique telescopic pole, adjustable to a height of 100 - 230 cm. The upper and lower snap profile makes it easy to mount and change the banner. Black luxury bag incl. Delivered without banner. Not suitable for mounting of spot.

Doppelseitiger Roll-up mit Alu-Kassette aus silbereloxiertem Aluminium. Qualitätsprodukt. Mit teleskopische Stange - Höhe 100-230 cm. Mit Hilfe der Klemmleisten oben und unten kann das Banner leicht ausgetauscht werden. Inkl. kräftige schwarze Luxus Tasche. Wird ohne Banner geliefert. Nicht für Montierung von Spots geeignet.

Dobbeltsidet roll-up udført i sølveloxeret aluminium. Superkvalitets stander. Højdejustérbar teleskopstang 100 - 230 cm. Klemprofil i top og bund gør det let at montere og udskifte bannerne. Inkl. sort luksus taske. Leveres uden bannere. Ikke egnet til montering af spot.

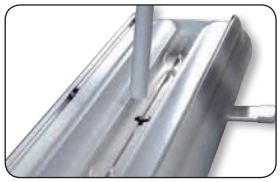

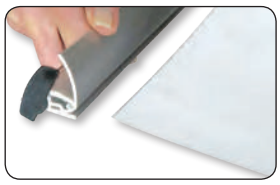

OPTIONAL BAG

Model	Art.no.	Banner size	Visible Banner	Colour	Total W x H	Package size and weight		Pallet size and quantity	
318	4642wb	80 x 107 - 237 cm	80 x up to 230 cm	Alu	85 x 234 cm	24 x 86 x 13 cm	9,0 kg	80 x 120 x 220 cm	50 pcs.
-	4688wb	90 x 107 - 237 cm	90 x up to 230 cm	-	95 x 234 cm	24 x 107 x 13 cm	10,0 kg	80 x 120 x 220 cm	45 pcs.
	4689wb	100 x 107 - 237 cm	100 x up to 230 cm	-	105 x 234 cm	24 x 107 x 13 cm	11,0 kg	80 x 120 x 220 cm	40 pcs.

Find all spare parts and accessories on page 254-263

Euro Roll-up, single sided

Solid roll-up with flexible height. Produced in strong silver anodized aluminum with one foot. Top profile with clamp system and tape on the bottom roll makes mounting easy. New tape must be mounted on the bottom roll when changing the banner. Black luxury bag incl. Delivered without banner.

Einseitiger Roll-up in solide Konstruktion mit variable Höhe. Aus besonders kräftiges silber-eloxiertem Aluminium hergestellt mit einem Fuss. Klemmleiste oben und Klebeband auf der Rolle ermöglicht eine leichte Montage des Banners. Beim wechseln des Banners muss neues Klebeband auf der Rolle montiert werden. Inkl. kräftige schwarze Luxus Tasche. Wird ohne Banner geliefert.

Enkeltsidet roll-up i solid konstruktion med variabel højde. Udført i kraftig sølv-eloxeret aluminium med 1 fod. Topprofil med klemliste samt tape på bundrulle gør det let at montere banneret. Ved udskiftning af budskab, skal ny tape monteres på bundrulle. Inkl. sort luksus taske. Leveres uden banner.

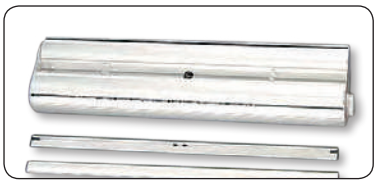

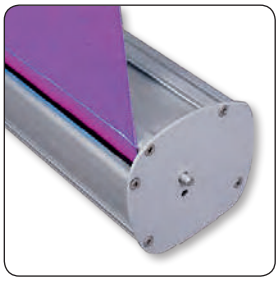

Model	Art.no.	Banner size	Visible Banner	Colour	Total W x H	Package size and weight		Pallet size and quantity	
323	5205	85 x 185 - 240 cm	85 x 165 - 220 cm	Alu	87 x 175 - 230 cm	11 x 90 x 11 cm	4,0 kg	80 x 120 x 220 cm	120 pcs.
	4505	Spotlight 50W		-		8 x 7 x 46 cm	0,4 kg	80 x 120 x 220 cm	400 pcs.

Find all spare parts and accessories on page 254-263

Lux Roll-up, single sided

HIGH QUALITY

Luxury model with flexible height. Produced in silver anodized aluminum. Solid construction and very nice design with adjustable screws under the cassette. Clamp profile in top and on bottom roll, makes changing and mounting of the banner easy. Black luxury bag is included in the price. Delivered without banner.

Einseitiger Roll-up - Luxus Modell mit variable Höhe. Aus silber-eloxiertem Aluminium hergestellt. Stilgerechtes Design mit Gewindestiften unter der Kassette. Klemmleiste an der Rolle sowie auf dem Top-Profil ermöglicht ein leichtes Wechseln und Montage des Banners. Kräftige schwarze Luxus Tasche ist im Preis einbegriffen. Wird ohne Banner geliefert.

Enkeltsidet roll-up - luksus model med variabel højde. Udført i sølv-eloxeret aluminium. Stilrent design med stilleskruer under kassetten. Topprofil og bundrulle med klemliste gør det let at montere og udskifte banneret. Kraftig sort luksus taske er inkluderet i prisen. Leveres uden banner.

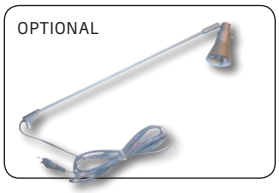
OPTIONAL

OPTIONAL

ART. 30820
EXTENTION
POLE,
20 CM

BAG INCL.

TELESCOPIC POLE

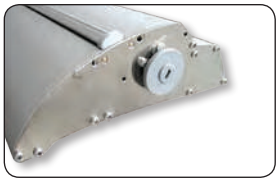

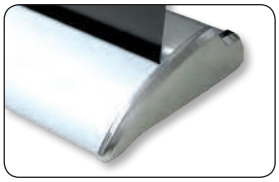

Model	Art.no.	Banner size	Visible Banner	Colour	Total W x H	Package size and weight		Pallet size and quantity	
324	4569	56 x 210 - 250 cm	56 x 190 - 230 cm	Alu	61 x 200 - 240 cm	25 x 68 x 13 cm	4,2 kg	80 x 120 x 220 cm	40 pcs.
-	4570	83 x 210 - 250 cm	83 x 190 - 230 cm	-	88 x 200 - 240 cm	25 x 93 x 13 cm	5,8 kg	80 x 120 x 220 cm	32 pcs.
-	4571	96 x 210 - 250 cm	96 x 190 - 230 cm	-	101 x 200 - 240 cm	25 x 108 x 13 cm	6,2 kg	80 x 120 x 220 cm	32 pcs.
-	4572	116 x 210 - 250 cm	116 x 190 - 230 cm	-	121 x 200 - 240 cm	25 x 128 x 13 cm	7,1 kg	80 x 120 x 220 cm	28 pcs.
-	4573	150 x 210 - 250 cm	150 x 190 - 230 cm	-	155 x 200 - 240 cm	25 x 162 x 13 cm	9,3 kg	80 x 120 x 220 cm	24 pcs.
	4505	Spotlight 50 W		-		8 x 7 x 46 cm	0,4 kg	80 x 120 x 220 cm	400 pcs.

Find all spare parts and accessories on page 254-263

Easy Roll-up, single sided

Roll-up produced in silver anodized aluminum with flexible height. Solid construction and very elegant design. Clamp profile in top and in the removable bottom roll makes the mounting of the banner very easy. Black luxury bag is included in the price. Delivered without banner.

Einseitiger Roll-up aus silbereloxiertem Aluminium hergestellt mit variable Höhe. Solide, kräftige Konstruktion in stilgerechtes Design. Klemmleiste oben sowie in der austauschbaren Rolle, ermöglicht eine leichte Montage des Banners. Kräftige schwarze Luxus Tasche ist im Preis einbegriffen. Wird ohne Banner geliefert.

Enkeltsidet roll-up udført i sølveloxeret aluminium med variabel højde. Kraftig konstruktion i stilrent design. Klemliste i topprofil og i den udtagelige bundrulle gør det let at montere banneret. Kraftig sort luksus taske er inkluderet i prisen. Leveres uden banner.

BAG INCL.

OPTIONAL

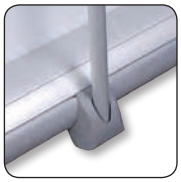

OPTIONAL ROLL
ART. 52100

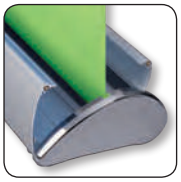

TELESCOPIC POLE

Model	Art.no.	Banner size	Visible Banner	Colour	Total W x H	Package size and weight		Pallet size and quantity	
329	5210	80 x 175 - 220 cm	80 x 155 - 200 cm	Alu	84 x 165 - 210 cm	13 x 88 x 23 cm	5,5 kg	80 x 120 x 220 cm	40 pcs.
-	52100	Extra bottom roll		-			0,5 kg		
-	52101	Extra top profile		-			0,5 kg		
	4505	Spotlight 50 W		-		8 x 7 x 46 cm	0,4 kg	80 x 120 x 220 cm	400 pcs.

Find all spare parts and accessories on page 254-263

Square Roll-up, single sided

Produced in black/chrome anodized aluminum. Solid construction with one leg. Top profile with clamp system and tape on the bottom roll makes mounting easy. New tape must be mounted when changing the banner. Black luxury bag is included in the price. Delivered without banner.

Einseitiger Roll-up aus schwarz/chrom eloxiertem Aluminium hergestellt. Solide Konstruktion mit 1 Fuss. Klemmleiste oben und Klebeband auf der Rolle, ermöglicht eine leichte Montage des Banners. Beim Wechseln des Banners muss neues Klebeband montiert werden. Kräftige schwarze Luxus Tasche ist im Preis einbegriffen. Wird ohne Banner geliefert.

Enkeltsidet roll-up udført i sort/krom eloxeret aluminium. Solid konstruktion med 1 fod. Topprofil med klemliste, samt tape på bundrulle gør, at det er let at montere banneret. Ved udskiftning af budskab, skal ny tape monteres. Sort luksus taske er inkluderet i prisen. Leveres uden banner.

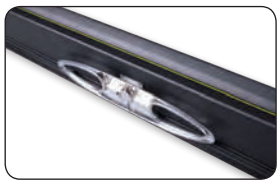

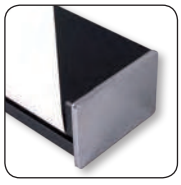

Model	Art.no.	Banner size	Visible Banner	Colour	Total W x H	Package size and weight		Pallet size and quantity	
330	4548	80 x 220 cm	80 x 200 cm	Black/chrome	84 x 205 cm	19 x 94 x 11 cm	5,0 kg	80 x 120 x 220 cm	80 pcs.
-	4578	85 x 220 cm	85 x 200 cm	-	89 x 205 cm	19 x 99 x 11 cm	5,2 kg	80 x 120 x 220 cm	80 pcs.
	4556	Spotlight 50W		Black		8 x 7 x 46 cm	0,4 kg	80 x 120 x 220 cm	400 pcs.

Find all spare parts and accessories on page 254-263

Mega Roll-up, single sided

Single sided quality roll-up for big size prints. With a height of 250 cm and a width up to 320 cm, this Mega is the absolut biggest roll-up on the market. Clamp system with screws at the top and tape on the bottom roll makes it easy to install and change the banner. Delivered in a black bag. Without banner. Can be mounted with up to 3 spots (1 each Pole).

Einseitiger Qualitäts Roll-up für Grossformat-Druck. Mit einer Höhe von insgesamt 250 cm und einer Breite bis zu 320 cm, ist es das absolut grösste Roll-up auf dem Markt. Klemmleiste mit Schrauben in Top und Klebeband an der Rolle ermöglicht eine leichte Montage des Banners. Wird in einer schwarzen Tasche geliefert. Ohne Banner geliefert. Kann mit bis zu 3 Spots montiert werden (1 Stück pro Stange).

Enkeltsidet kvalitets roll-up til storformat print. Med en højde på 250 cm og bredde op til 320 cm, er dette markedets absolut største roll-up. Klemliste med skruer i top og tape på bundrullen, gør at det er let at montere og skifte banneret. Leveres i sort taske. Leveres uden banner. Kan monteres med op til 3 spots (1 stk. pr. stang).

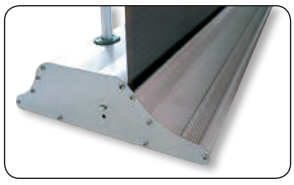

Model	Art.no.	Type	Poles	Banner size	Visible Banner	Total W x H	Depth	Colour	Package size and weight	
337	4586	85 Single	1	84,5 x 284 cm	84,5 x 250 cm	89 x 260 cm	26,5 cm	Alu	94 x 29 x 13 cm	5,5 kg
-	4587	100 Single	1	99,5 x 284 cm	99,5 x 250 cm	104 x 260 cm	-	-	109 x 29 x 13 cm	6,0 kg
-	4588	120 Single	2	119 x 284 cm	119 x 250 cm	123 x 260 cm	-	-	128 x 29 x 13 cm	7,5 kg
-	4594	150 Single	3	149 x 284 cm	149 x 250 cm	153 x 260 cm	-	-	158 x 29 x 13 cm	10,0 kg
-	4596	180 Single	3	179 x 284 cm	179 x 250 cm	183 x 260 cm	-	-	188 x 29 x 13 cm	13,0 kg
-	4598	240 Single	3	238 x 284 cm	238 x 250 cm	242 x 260 cm	-	-	247 x 29 x 13 cm	16,0 kg
-	4607	320 Single	3	317 x 284 cm	317 x 250 cm	321 x 260 cm	-	-	326 x 29 x 13 cm	21,0 kg
	4520	Spotlight 50 W				8 x 7 x 46 cm				0,4 kg

Find all spare parts and accessories on page 254-263

Mega Roll-up, double sided

HIGH QUALITY

Double sided quality roll-up for big size prints. With a height of 250 cm and a width of 150 or 240 cm, this Mega is the absolut biggest roll-up on the market. Clamp system with screws at the top and tape on the bottom roll, makes it easy to install and change the banner. Delivered in a black bag. Without banner. Not suitable for mounting of spot.

Doppelseitiger Qualitäts Roll-up für Grossformat-Druck. Mit einer Höhe von insgesamt 250 cm und einer Breite von 150 oder 240 cm, ist es das absolut grösste Roll-up auf dem Markt. Klemmleiste mit Schrauben in Top und Klebeband an der Rolle, ermöglicht eine leichte Montage des Banners. Wird in einer schwarzen Tasche geliefert. Ohne Banner geliefert. Nicht für Montierung von Spot geeignet.

Dobbeltsidet kvalitets roll-up til storformat print. Med en højde på 250 cm, og bredde på 150 cm eller 240 cm, er dette markedets absolut største roll-up. Klemliste med skruer i top og tape på bundrullen, gør at det er let at montere og skifte banneret. Leveres i sort taske. Leveres uden banner. Ikke egnet til montering af spot.

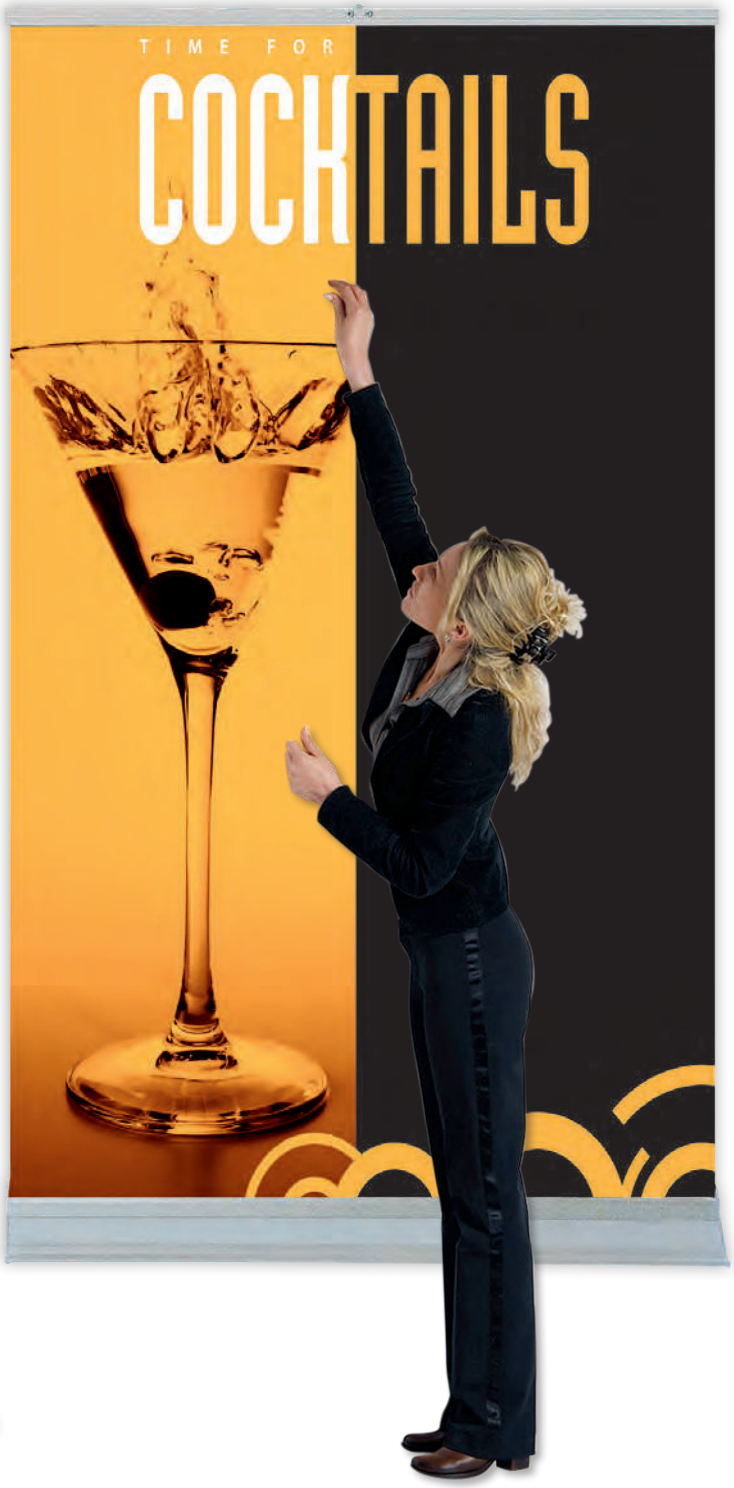

PROFILE BACK

PROFILE FRONT

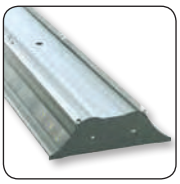

OPTIONAL
Art. 31720 Extention pole, 50 cm

BAG INCL.

Model	Art.no.	Type	Poles	Banner size	Visible Banner	Colour	Total W x H	Depth	Package size and weight	
338	4665	150 Double	3	149 x 284 cm	149 x 250 cm	Alu	153 x 260 cm	26,5 cm	158 x 29 x 13 cm	11,0 kg
-	4666	240 Double	3	238 x 284 cm	238 x 250 cm	-	242 x 260 cm	-	247 x 29 x 13 cm	17,0 kg

Find all spare parts and accessories on page 254-263

Mini Roll-up, single sided

Single sided roll-up produced in a lightweight silver anodized aluminum construction for A4 or A3 posters. Tape on top profile and bottom paper roll makes mounting easy. New tape must be mounted when changing the poster. Delivered without poster.

Einseitiger Roll-up aus leichtem silber-eloxiertem Aluminium hergestellt für A4 oder A3 Plakate. Das Klebeband an der Klemmleiste sowie an der Rolle, ermöglicht ein leichtes Montage des Posters. Bei einem Austausch vom Poster muss neues Klebeband montiert werden. Wird ohne Poster geliefert.

Enkeltsidet roll-up - let konstruktion i sølv-eloxeret aluminium til A4 eller A3 plakater. Tape på topprofil samt bundrulle gør det let at montere plakaten. Ved udskiftning af plakat, skal der monteres ny tape. Leveres uden plakat.

Model	Art.no.	Banner size	Visible Banner	Colour	Total W x H	Package size and weight		Pallet size and quantity	
340	4584	21 x 29,7 cm A4	21 x 28,7 cm	Alu	24,5 x 34 cm	4,5 x 26 x 4,5 cm	0,4 kg	80 x 120 x 220 cm	800 pcs.
-	4583	29,7 x 42 cm A3	29,7 x 41 cm	-	33 x 43,5 cm	4,5 x 35 x 4,5 cm	0,5 kg	80 x 120 x 220 cm	400 pcs.

Motor Roll Bannerhanger

Single sided bannerdisplay with motor. The display can roll up or down (power input 230 V) - simple operation. For ceiling hanging. Delivered in a black bag. Delivered without banner.

Einseitiger Bannerdisplay mit Motor. Das Display kann nach Oben oder nach Unten rollen (Strom 230 V). Leichte Bedienung. Für Decken-montage. Wird in einer schwarzen Tasche geliefert. Wird ohne Banner geliefert.

Enkeltsidet bannerdisplay med motor. Displayet kan rulle begge veje (el 230 V). Simpel betjening. Til montering i loft. Leveres i sort taske. Leveres uden banner.

Not suit-able for mounting of spot

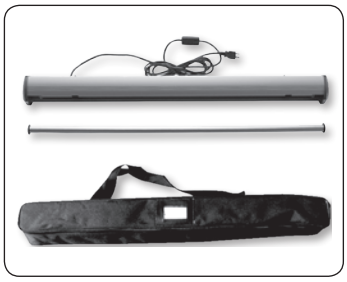

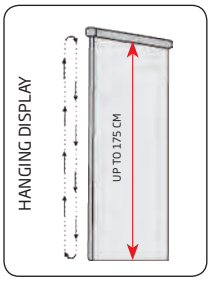

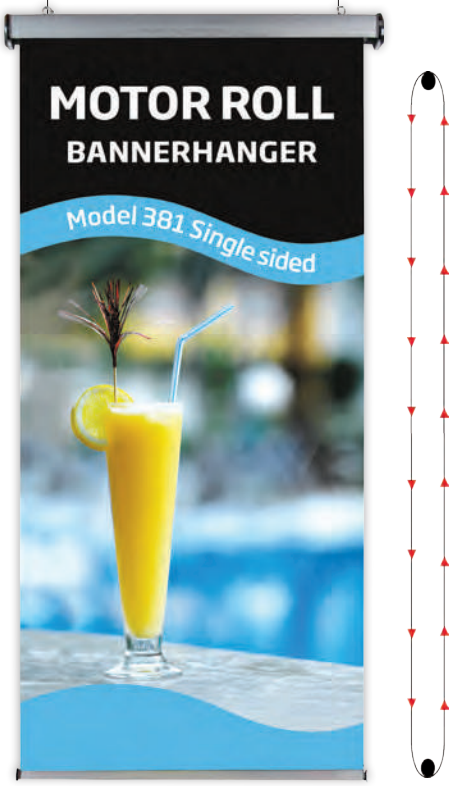

Model	Art.no.	Banner size	Visible Banner	Colour	Total W x H	Package size and weight		Pallet size and quantity	
381	4509	52 x 350 cm	52 x 348,8 cm	Alu	63 x 175 cm	13 x 67 x 11 cm	2,0 kg	80 x 120 x 220 cm	135 pcs.
-	4510	82 x 350 cm	82 x 348,8 cm	-	93 x 175 cm	13 x 97 x 11 cm	3,0 kg	80 x 120 x 220 cm	90 pcs.

Find all spare parts and accessories on page 254-263

Outdoor Roll-up, double sided

Double sided roll-up for outdoor use at wind conditions up to 8 m/s. Solid construction in silver anodized aluminum with a double spring system. The 3 heavy feet of stainless steel provide stability and are removable during transportation. Top profile and bottom roll are with double adhesive quality tape. New tape must be mounted when changing the banner. Incl. trolley. Delivered without banner.

Doppelseitiger Roll-up für den Aussenbereich, geeignet für Windgeschwindigkeit bis zu 8 M/S. Kräftige Konstruktion in silbereloxiertem Aluminium mit 2-fach Federsystem. Die 3 schweren Füsse aus Edelstahl sorgen für Stabilität, und können bei Transport abmontiert werden. Sowohl Top- als auch Bodenprofil ist mit qualitäts Kleber. Bei Austausch des Banners muss neues Klebeband montiert werden. Einschliesslich Trolley. Wird ohne Banner geliefert.

Dobbeltsidet roll-up til udendørs brug ved vindstyrke op til 8 m/s. Kraftig konstruktion i sølveloxeret aluminium og med dobbelt fjedersystem. Tre tunge fødder af rustfrit stål giver stabilitet og kan afmonteres under transport. Topprofil og bundrulle er monteret med dobbeltklæbende kvalitetstape. Ved udskiftning af banner skal der monteres ny tape. Inkl. trolley. Leveres uden banner. For ekstra sikring og fastgørelse i jorden, kan der købes et sæt med gummihammer og pløkker som tilbehør.

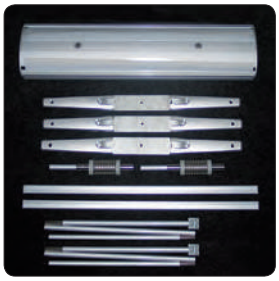

ART. 33515
OPTIONAL SET FOR
FASTEN IN THE GROUND

TOP PROFILE

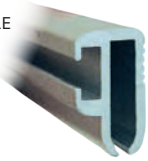

TROLLEY INCL.

Model	Art.no.	Banner size	Visible Banner	Colour	Total W x H	Package size and weight		Pallet size and quantity	
360	4574	80 x 180 cm	80 x 158 cm	Alu/Silver	83 x 170 cm	29 x 30 x 93 cm	33 kg	80 x 120 x 220 cm	14 pcs.

Find all spare parts and accessories on page 254-263

Maxiframe River 15 mm
Model 460
Page 28

Maxiframe Bay 32 mm
Model 461
Page 28

Maxiframe Gulf 34 mm
Model 462
Page 29

Maxiframe Lagoon 45 mm
Model 463
Page 29

Maxi Frame Demobox

For showroom and demo!
Art.nr. 9997

Offer only for dealers!

Maxi Frame with LED light

Poster size: 70 x 100 cm
Look under LED Light Display model 518 / art. 4180

Maxi Frame with LED

Maxiframe Ocean 50 mm, wall
Model 464
Page 30

Omni Banner Frame
Model 458
Page 31

Omni Banner Board
Model 459
Page 32

Wall Banner Holder
Model 450
Page 32

Motor Banner Lifter
Model 455
Page 33

Outdoor Banner Profile
Model 255
Page 34

Quick Banner Stand
Model 413
Page 35

Quick L-Banner
Model 414
Page 35

Quick Banner Double
Model 415
Page 36

Cross Banner Stand
Model 416
Page 37

X-banner Stand
Model 418
Page 37

Expo Outdoor Banner
Model 420
Page 38

Maxiframe (No Frame)
River 15 mm, single sided
Bay 32 mm, single sided

Single sided, frame with anodized aluminum profile - 15 or 32 mm depth - for wall mounting. The banner must be sewed on a nylon strip and mounted into the profile. Delivered unassembled in a set (without nylon strips and banner). For indoor use.

Einseitiger Rahmen mit Profil aus eloxiertem Aluminium - 15 oder 32 mm tief - für Wandmontage. Das Banner wird auf einem Nylonstreifen genäht und in den Rahmen eingespannt. Wird unmontiert in Sätzen geliefert (ohne Nylonstreifen und Banner). Für den Innenbereich.

Enkeltsidet ramme med eloxeret aluminium profil - 15 eller 32 mm dyb - til montering på væg. Banneret syes på en nylonstrimmel og monteres i rammen. Leveres usamlet (uden nylonstrips og banner). Anbefales til indendørs brug.

MODEL 460: 15 MM

MODEL 461: 32 MM

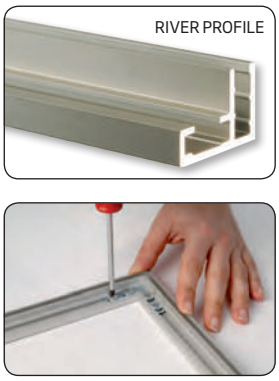

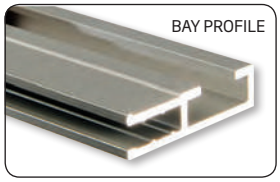

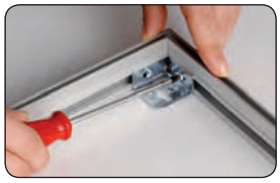

Model	Art.no.	Profile	Frame size		Visible banner	Colour	Package size and weight		Pallet size and quantity	
460	5300	15 mm	21 x 29,7 cm	A4	20,2 x 28,9 cm	Alu	4,5 x 35 x 6 cm	0,6 kg	80 x 120 x 125	954 pcs.
-	5301	-	29,7 x 42 cm	A3	28,9 x 41,2 cm	-	4,5 x 47 x 6 cm	0,7 kg	80 x 120 x 125	702 pcs.
-	5302	-	42 x 59,4 cm	A2	41,2 x 58,6 cm	-	4,5 x 65 x 6 cm	0,9 kg	80 x 120 x 125	502 pcs.
-	5303	-	50 x 70 cm		49,2 x 69,2 cm	-	4,5 x 75 x 6 cm	1,0 kg	80 x 120 x 125	450 pcs.
-	5304	-	59,4 x 84,1 cm	A1	58,6 x 83,3 cm	-	4,5 x 89 x 6 cm	1,1 kg	80 x 120 x 125	378 pcs.
-	5305	-	50 x 100 cm		49,2 x 99,2 cm	-	4,5 x 105 x 6 cm	1,2 kg	80 x 120 x 125	330 pcs.
-	5306	-	70 x 100 cm		69,2 x 99,2 cm	-	4,5 x 105 x 6 cm	1,3 kg	80 x 120 x 125	330 pcs.
461	5310	32 mm	84,1 x 118,9 cm	A0	83,3 x 118,1 cm	Alu	5,5 x 124 x 5 cm	1,7 kg	80 x 128 x 128 cm	300 pcs.
-	5311	-	100 x 140 cm		99,2 x 139,2 cm	-	5,5 x 150 x 8 cm	2,5 kg	80 x 150 x 133 cm	126 pcs.
-	5312	-	100 x 100 cm		99,2 x 99,2 cm	-	5,5 x 105 x 5 cm	1,6 kg	80 x 120 x 128 cm	330 pcs.
-	5313	-	100 x 150 cm		99,2 x 149,2 cm	-	5,5 x 155 x 8 cm	2,8 kg	80 x 160 x 133 cm	126 pcs.
-	5314	-	100 x 200 cm		99,2 x 199,2 cm	-	5,5 x 205 x 8 cm	3,1 kg	80 x 210 x 133 cm	126 pcs.

Find all spare parts and accessories on page 254-263

Maxiframe (No Frame)
Gulf 34 mm, single sided
Lagoon 45 mm, double sided

Frame with anodized aluminum profile - 34 mm depth (for wall mounting) or 45 mm depth (for ceiling mouting). The banner must be sewed on a nylon strip and mounted into the profile. The frames with lengths of 300 cm are delivered with a H-profile in order to provide more stability in the frame. Delivered unassembled in a set (without nylon strips and banner). For indoor use.

Rahmen mit Profil aus eloxiertem Aluminium - 34 mm tief (für Wandmontage) oder 45 mm (für Deckenmontage). Das Banner wird auf einem Nylonstreifen genäht und in den Rahmen eingespannt. Die Rahmen mit 300 cm Länge wird mit einem H-Profil geliefert, um die Stabilität zu sichern. Wird unmontiert in Sätzen geliefert (ohne Nylonstreifen und Banner). Für den Innenbereich.

Ramme med eloxeret aluminium profil - 34 mm dyb (til montering på væg) eller 45 mm (til ophæng i loft). Banneret syes på en nylonstrimmel og monteres i rammen. Rammerne med en længde på 300 cm leveres med en H-profil for at give rammen ekstra stabilitet. Leveres usamlet i sæt (uden nylonstrips og banner). Anbefales til indendørs brug.

MODEL 462: 34 MM

MODEL 463: 45 MM

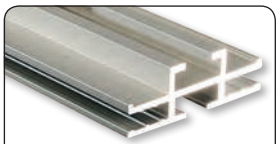

LAGOON PROFILE

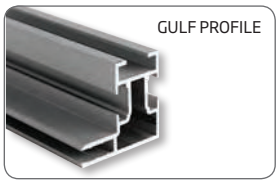

GULF PROFILE

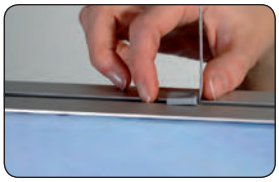

H-PROFILE
TO GIVE STRENGTH

Model	Art.no.	Profile	Frame size	Visible banner	Colour	Package size and weight		Pallet size and quantity	
462	5320	34 mm	100 x 300 cm	99,2 x 299,2 cm	Alu	7 x 31 x 14 cm	7,9 kg	80 x 310 x 87 cm	55 pcs.
-	5321	-	150 x 200 cm	149,2 x 199,2 cm	-	7 x 21 x 12 cm	6,6 kg	80 x 210 x 133 cm	110 pcs.
-	5322	-	150 x 300 cm	149,2 x 299,2 cm	-	7 x 31 x 14 cm	9,0 kg	80 x 310 x 87 cm	55 pcs.
-	5323	-	200 x 200 cm	199,2 x 199,2 cm	-	7 x 21 x 12 cm	7,5 kg	80 x 210 x 133 cm	110 pcs.
-	5324	-	200 x 300 cm	199,2 x 299,2 cm	-	7 x 31 x 14 cm	11,2 kg	80 x 310 x 87 cm	55 pcs.
463	5330	45 mm	59,4 x 84,1 cm A1	58,6 x 83,3 cm	Alu	9 x 89 x 8 cm	2,1 kg	80 x 120 x 128 cm	165 pcs.
-	5331	-	84,1 x 118,9 cm A0	83,3 x 118,1 cm	-	9 x 124 x 8 cm	2,8 kg	80 x 128 x 128 cm	135 pcs.
-	5332	-	70 x 100 cm	69,2 x 99,2 cm	-	9 x 109 x 8 cm	2,2 kg	80 x 120 x 128 cm	145 pcs.
-	5333	-	100 x 140 cm	99,2 x 139,2 cm	-	11 x 145 x 8 cm	3,9 kg	80 x 150 x 126 cm	100 pcs.
-	5334	-	100 x 100 cm	99,2 x 99,2 cm	-	9 x 108 x 8 cm	2,6 kg	80 x 120 x 128 cm	145 pcs.
-	5335	-	100 x 200 cm	99,2 x 199,2 cm	-	11 x 205 x 8 cm	4,3 kg	80 x 210 x 126 cm	100 pcs.

Find all spare parts and accessories on page 254-263

Maxiframe
(No Frame)
Ocean Wall 50 mm, Double sided

Double sided frame for ceiling hanging or free standing wall with anodized aluminum profile - 50 mm depth. The banner must be sewed on a nylon strip and mounted into the frame. Delivered unassembled in a set of profiles, corner-conectors and screws. Delivered without nylon strips, wire, bases and banner. For indoor use.

Doppelseitiger Rahmen mit Profil aus eloxiertem Aluminium - 50 mm tief, für Deckenmontage oder als freistehende Wand. Das Banner wird auf einem Nylonstreifen genäht und in den Rahmen eingespannt. Wird unmontiert in Sätzen mit Profilen, Eckenbeschläge und Schrauben geliefert. Nylonstreifen, Drahtseil, Füsse und Banner ist nicht einbegriffen. Für den Innenbereich.

Dobbeltsidet ramme til ophæng eller fritstående væg med eloxeret aluprofil - 50 mm dyb. Banneret syes på en nylonstrimmel og monteres i rammen. Leveres usamlet i sæt med profiler, hjørnesamlere og skruer. Leveres uden nylonstrips, wire, fødder og banner. Anbefales til indendørs brug.

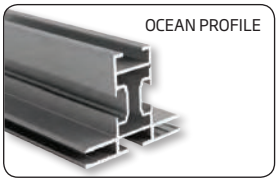

BASES, ALU-SILVER 0,6 CM

CIRCLE ART. 46402
Ø45 - 8,2 KG

HOOP ART. 46403
Ø45 - 5,1 KG

BASEBALL ART. 46404
45 x 30 CM - 5,4 KG

FILLET ART. 46405
50 x 18 CM - 4 KG

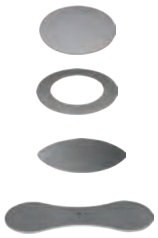

Model	Art.no.	Product	Size	Visible banner	Colour	Package size and weight		Pallet size and quantity	
464	5340	50 mm	100 x 150 cm	99,2 x 149,2 cm	Alu	10 x 155 x 14 cm	5,4 kg	80 x 160 x 126 cm	55 pcs.
-	5341	-	100 x 225 cm	99,2 x 224,2 cm	-	10 x 228 x 14 cm	7,4 kg	80 x 232 x 126 cm	55 pcs.
-	5342	-	200 x 150 cm	199,2 x 149,2 cm	-	10 x 208 x 14 cm	7,4 kg	80 x 210 x 116 cm	50 pcs.
-	5343	-	200 x 225 cm	199,2 x 224,2 cm	-	10 x 228 x 14 cm	9,6 kg	80 x 232 x 106 cm	45 pcs.
-	5344	-	300 x 150 cm	299,2 x 149,2 cm	-	10 x 308 x 14 cm	10,3 kg	80 x 310 x 96 cm	40 pcs.
-	5345	-	300 x 225 cm	299,2 x 224,2 cm	-	10 x 308 x 14 cm	13,1 kg	80 x 310 x 96 cm	40 pcs.
	46402	Circle base	Ø 45 cm		Alu				
	46403	Hoop base	Ø 45 cm		-				
	46404	Baseball base	45 x 30 cm		-				
	46405	Fillet base	50 x 18 cm		-				

Find all spare parts and accessories on page 254-263

Omni Banner Frame

NEW

A robust outdoor banner system in light-weight aluminium for presentation of large format PVC banners. Suitable for mounting on buildings. Banner with eyelets can simply be set with elasticated straps (elasticated cord/plastic clips). Screws and plugs incl. Easy to install individual sizes - up to 10 x 15 metres. Delivered without banner.

Eine robuste Außenbannersystem aus leichtem Aluminium hergestellt - für die Präsentation von PVC-Banners im Großformat. Geeignet für Montage an Gebäuden usw. Das Banner mit Metallösen wird in den Rahmen mit elastishen Gurten (elastische Schnur/Kunststoffclips) befestigt. Mit Schrauben und Dübeln geliefert. Einfach, spezielle Größen zu produzieren - bis zu 10 x 15 Meter. Ohne Banner geliefert.

Et robust udendørs bannersystem i letvægts aluminium til præsentation af PVC bannere i storformat. Velegnet til montering på bygninger m.v. Banneret med metaløjer fastgøres i rammen med kroge med elastik (elastiksnor/plastikklips). Inkl. skruer og plugs til montering. Specialstr. fremstilles let - op til 10 x 15 m. Leveres uden banner.

ART. 2328+2329

ART. 2330

ART. 2331

ART. 2332

ART. 2334

ART. 2335

ART. 2336

ART. 2337

ART. 2338

ART. 2339

Model	Art.	Product	Size (banner)	Colour	Total W x H x D	Package size and weight		Pallet size and quantity	
458	2320	Frame set, complete	100 x 100 cm	Alu/silver	122 x 122 x 9,5 cm	22 x 175 x 11 cm	7,4 kg	80 x 180 x 180 cm	52 pcs.
-	2321	Frame set, complete	100 x 150 cm	-	122 x 172 x 9,5 cm	22 x 210 x 11 cm	9,0 kg	80 x 210 x 180 cm	52 pcs.
-	2322	Frame set, complete	150 x 150 cm	-	172 x 172 x 9,5 cm	22 x 230 x 11 cm	10,2 kg	80 x 230 x 180 cm	52 pcs.
-	2323	Frame set, complete	150 x 200 cm	-	172 x 222 x 9,5 cm	22 x 260 x 11 cm	11,6 kg	80 x 260 x 180 cm	52 pcs.
	2328	Profile	510 cm lenght	Alu/silver	510 x 6 x 4 cm	512 x 7 x 5 cm	6,0 kg		
	2329	Profile	per meter	-			1,2 kg		
	2330	Corner Bracket, 4 pcs.		Alu/silver	13,5 x 13,5 x 4 cm	10 x 24 x 17 cm	1,5 kg		
	2331	T-Bracket, 2 pcs.		-	13,5 x 20 x 4 cm	10 x 24 x 17 cm	1,0 kg		
	2332	Connector, 2 pcs.		-	20,5 x 6 x 4 cm	9 x 27 x 9 cm	0,7 kg		
	2334	Wall Fixing, 4 pcs.		-	8 x 7 x 5,5 cm	10 x 15 x 10 cm	1,6 kg		
	2335	Plastic Buttons, 20 pcs.		Grey	1,5 x 1,5 x 2,2 cm	15 x 3 x 10 cm	0,1 kg		
	2336	Bungee Cord w/hook, 40 pcs.		Black	10 x 2 x 1,3 cm	22 x 5 x 16 cm	0,4 kg		
	2337	Elastic Strap	20 metres	-	Ø 4 mm	25 x 14 x 4 cm	0,3 kg		
	2338	Elastic Strap	50 metres	-	Ø 4 mm	25 x 25 x 6 cm	0,6 kg		
	2339	Plastic Banner Clamps, 40 pcs.		White	4,5 x 3,5 x 1 cm	22 x 18 x 6 cm	0,5 kg		

Find all spare parts and accessories on page 254-263

Omni Banner Board

NEW

Max. recommended frame size: 300 x 125 cm

Customized sizes: 4 bases (art. 2315) + hinges (art. 2316) + Frame parts from page 31

A robust outdoor banner system in light-weight aluminium for presentation of large format PVC banners. Banner with eyelets can simply be set with elasticated straps (elasticated cord/ plastic clips). Delivered without banner.

Eine robuste Außenbannersystem aus leichtem Aluminium hergestellt für die Präsentation von PVC-Banners im Großformat. Das Banner mit Metallösen wird in den Rahmen mit elastishen Gurten (elastische Schnur/Kunststoffclips) befestigt. Ohne Banner geliefert.

Et robust udendørs bannersystem i letvægts aluminium til præsentation af PVC bannere i storformat. Banneret med metaløjer fastgøres i rammen med kroge med elastik (elastiksnor/plastikklips). Leveres uden banner.

Model	Art.no.	Product	Colour	Total W x H x D	Package size and weight		Pallet size and quantity	
459	2310	Complete frame (150 x 100 cm banner)	Alu/silver	172 x 122 x 95 cm	27 x 164 x 9 + 34 x 49 x 14 cm	19,5 kg	80 x 120 x 200 cm	19 pcs.
	2315	Base - set with 4 pcs.	-	25 x 5 x 11 cm		5,0 kg		
	2316	Hinges - set with 2 pcs.	-	9 x 4 x 6 cm		1,0 kg		

Wall Banner Holder, stainless

Black banner holder for wall mounting. Galvanized and powder coated wall fitting. For single or double sided banner - sewed with hemstitch in top and bottom. Easy mounting on the tubes (diameter 32 mm). Delivered without banner.

Schwarzer Banner-Halter für Wandmontage. Mit galvanisiertem und pulverlackiertem Wandbeschlag. Für ein- oder doppelseitiger Banner - mit Hohlsaum oben und unten. Leicht an die Rohren (Durchmesser 32 mm) zu montieren. Wird ohne Banner geliefert.

Sort bannerholder til montering på væg. Beslaget er galvaniseret og pulverlakeret. Enkelt- eller dobbeltsidet banner med løbegang i top og bund monteres let på rørere (Ø32 mm). Leveres uden banner.

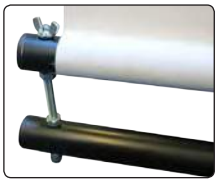

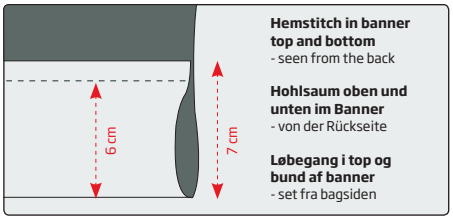

Model	Art.no.	Banner width	Banner height	Colour	Total width	Package size and weight		Pallet size and quantity	
450	4466	50 cm	up to 300 cm	Black	67 cm	34 x 82 x 12 cm	5 kg	80 x 120 x 220 cm	50 pcs.

Find all spare parts and accessories on page 254-263

Motor Banner Lifter

Motorized banner hanger in elegant design with 2 pcs. 3 m aluminum profiles (can be shortened). Easy mounting of single or double sided banner - sewed with hemstitch in top and bottom. Carries up to 10 metres long banners (max. 10 kg). Wireless remote control included. Delivered without banner.

Motorisierte Banner-Hänger in elegantem Design mit 2 Stück 3 Meter breiten Alu-Profile (kann abgekürtzt werden). Leichtes Montage von ein- oder doppelseitiger Banner - mit Hohlsaum oben und unten. Trägt bis zu 10 Meter lange Banner (Max. 10 kg). Inkl. drahtlose Fernbedienung. Wird ohne Banner geliefert.

Motoriseret bannerophæng i elegant design med 2 stk. 3 meters aluprofiler (kan afkortes). Let montering af enkelt- eller dobbeltsidede bannere, som syes med løbegang i top og bund. Kan bære op til 10 meter høje bannere (max. 10 kg). Trådløs fjernbetjening medfølger. Leveres uden banner.

Model	Art.no.	Banner width	Banner height	Colour	Top W x H x D	Package size and weight		Pallet size and quantity	
455	4479	0,8 - 3 metres	up to 10 metres	Alu/silver	75 x 12 x 10 cm	20 x 80 x 20 cm	13 kg	80 x 120 x 220 cm	60 pcs.

Find all spare parts and accessories on page 254-263

Outdoor Banner Profile

44 mm strong alu profile up to 6 m lenght. Suitable for outdoor as well as indoor hanging. The profile has two channels, one for mounting of the banner and another for the fitting. Choose between 3 different fittings for ceiling, wall and floor mounting. The banners are mounted with rubber keder bars in 7-10 mm and slides into the profile, ensuring the banner to hang steady and firm.

44 mm kräftiges Aluprofil bis zu 6 M für Aufhängen von Banners. Für sowohl den Aussen - als auch den Innenbereich geeignet. Das Profil hat 2 Kanäle, einen für Aufhängung vom Banner und einen für Montage-Beschlag. Wählen Sie zwischen 3 verschiedene Montagebeschläge für Wand/Boden/Decke. Das Banner wird mit einem 7-10 mm Gummi-Keder montiert, und werden leicht ins Profil gezogen, so dass das Banner stabil und fest hängt.

44 mm kraftig aluprofil - op til 6 m længde. Velegnet til både udendørs og indendørs brug. Profilen har to kanaler - én kanal til montering af banner og én til monteringsbeslag. Vælg mellem 3 forskellige monteringsbeslag til væg- og loftsophæng. Banneret monteres med keder af gummi i ca. 7-10 mm diameter, og trækkes ind i profilen, så banneret hænger sikkert og fast.

Fittings and end caps are optional

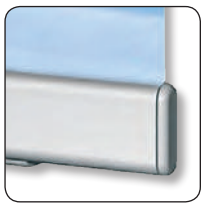

Keder Inlay Ø8 mm per meter
Art. 2347

Eye hanger for ceiling mounting (indoor)
Art. 2348

End caps for profile
Art. 2352

Fitting for wall mounting
Art. 2350

Alu fitting for floor/ ceiling mounting
(indoor)
Art. 2349

4 set fitting for wallmounting
Art. 2351

Model	Art.no.	Banner width	Banner height + grip*	Colour	Total size W x D x H	Package size and weight	
255	2341	99 cm	Free choise + 2 x 5 cm	Alu/silver	100 x 1,7 x 4,4 cm	2 x 5 x 102 cm	0,7 kg
-	2342	199 cm	-	-	200 x 1,7 x 4,4 cm	2 x 5 x 202 cm	1,4 kg
-	2343	299 cm	-	-	300 x 1,7 x 4,4 cm	2 x 5 x 302 cm	2,1 kg
-	2344	399 cm	-	-	400 x 1,7 x 4,4 cm	2 x 5 x 402 cm	2,8 kg
-	2345	499 cm	-	-	500 x 1,7 x 4,4 cm	2 x 5 x 502 cm	3,5 kg
-	2346	599 cm	-	-	600 x 1,7 x 4,4 cm	2 x 5 x 602 cm	4,2 kg
	2347	Keder Inlay (price per metres)		Transparent	Ø 8 mm		
	2348	Eye hanger for ceiling mounting		Alu/silver			
	2349	Alu fitting for floor/ceiling mounting		-			
	2350	Fitting for wallmounting		-			
	2351	4 set fitting for wallmounting		-			
	2352	End caps for profile		-			

* Grip top/bottom: The part of the poster/banner that will be covered by the profile and not visible. **Find all spare parts and accessories on page 254-263**

Quick Banner Stand, single sided

Single sided banner stand in silver anodized aluminum. Clamp profile in top and bottom, makes changing and mounting of banner easy. Delivered in a black poly bag - except the sizes A4, A3 & A2, which are delivered in a plastic bag. For indoor use. Delivered without banner.

Einseitiger Banner Stand aus Aluminium. Klemmleiste in Top und unten ermöglicht ein leichtes Austausch vom Banner. In Schwarzer Polybeutel geliefert mit Ausnahme von den Grössen A4, A3 und A2, die in einem Plastikbeutel geliefert werden. Nur für den Innenbereich. Wird ohne Banner geliefert.

Enkeltsidet bannerstand i aluminium. Klemprofiler i top og bund gør det let at montere og udskifte budskabet. Leveres i sort polytaske - bortset fra størrelserne A4, A3 og A2, som leveres i plastpose. Kun til indendørs brug. Leveres uden banner.

Model	Art.no.	Banner size		Visible Banner	Colour	Total W x H	Package size and weight		Pallet size and quantity	
413	2650	21 x 29,7 cm	A4	21 x 27,7 cm	Alu	21,8 x 34,7 cm	10 x 10 x 34 cm	0,5 kg	80 x 120 x 120 cm	675 pcs.
-	2651	29,7 x 42 cm	A3	29,7 x 40 cm	-	30,5 x 47 cm	10 x 10 x 46 cm	0,5 kg	80 x 120 x 120 cm	450 pcs.
-	2652	42 x 59,4 cm	A2	42 x 57,4 cm	-	42,8 x 64,4 cm	10 x 10 x 46 cm	0,5 kg	80 x 120 x 120 cm	400 pcs.
-	2653	50 x 70 cm		50 x 68 cm	-	50,8 x 75 cm	10 x 10 x 54 cm	1,0 kg	80 x 120 x 120 cm	350 pcs.
-	2654	59,4 x 84,1 cm	A1	59,4 x 82,1 cm	-	60,4 x 89,1 cm	10 x 10 x 64 cm	1,0 kg	80 x 120 x 120 cm	300 pcs.
-	2655	70 x 100 cm		70 x 98 cm	-	70,8 x 105 cm	10 x 10 x 74 cm	1,0 kg	80 x 120 x 120 cm	300 pcs.
-	2656	84,1 x 118,9 cm	A0	84,1 x 116,9 cm	-	84,9 x 123,9 cm	10 x 10 x 88 cm	1,5 kg	80 x 120 x 120 cm	275 pcs.
-	2657	100 x 140 cm		100 x 138 cm	-	100,8 x 145 cm	10 x 10 x 104 cm	1,5 kg	80 x 120 x 120 cm	225 pcs.

Quick L-Banner, single sided

Produced in silver anodized aluminum. Solid construction and very nice design. Clamp profile in top and bottom, makes changing and mounting of banner easy. Delivered in a grey bag. Padded, black bag is optional. Delivered without banner.

Einseitiger Banner Stand - eine leichte und flexible Konstruktion in Alu. Die Klemmleiste auf dem Unterprofil, sowie auf dem Topprofil, ermöglicht ein leichtes Austausch vom Banner. In grauem Beutel geliefert. Kräftige Tasche als Zubehör. Wird ohne Banner geliefert.

Enkeltsidet bannerstand - fleksibel letvægtskonstruktion i aluminium. Ved hjælp af klemprofilen i top og bund, kan banneret let udskiftes. Leveres i grå pose. Kraftig, sort taske kan købes som tilbehør. Leveres uden banner.

GREY NYLON BAG INCL.

OPTIONAL PADDED BAG

OPTIONAL CONNECTOR

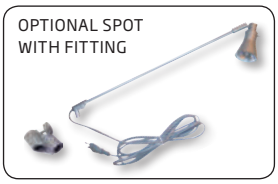
OPTIONAL SPOT WITH FITTING

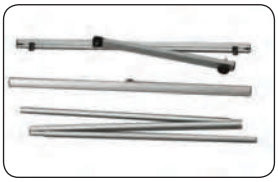

Model	Product	Art.no.	Black bag	Visible Banner	Total W x H	Package size and weight		Pallet size and quantity	
414	Alu stand 40 x 200 cm	4648	46480	40 x 197 cm	40,6 x 206 cm	9 x 41 x 9 cm	1,0 kg	80 x 120 x 220 cm	600 pcs.
-	Alu stand 50 x 200 cm	4649	46490	50 x 197 cm	50,6 x 206 cm	9 x 51 x 9 cm	1,2 kg	80 x 120 x 220 cm	450 pcs.
-	Alu stand 60 x 200 cm	4677	46770	60 x 197 cm	60,6 x 206 cm	9 x 75 x 9 cm	1,3 kg	80 x 120 x 220 cm	300 pcs.
-	Alu stand 80 x 200 cm	4650	46500	80 x 197 cm	80,6 x 206 cm	9 x 81 x 9 cm	1,4 kg	80 x 120 x 220 cm	300 pcs.
-	Alu stand 100 x 200 cm	4651	46510	100 x 197 cm	100,6 x 206 cm	9 x 101 x 9 cm	1,7 kg	80 x 120 x 220 cm	300 pcs.
	Spotlight 50 W	4518				8 x 7 x 46 cm	0,5 kg	80 x 120 x 220 cm	400 pcs.
	Adjustable pole	31435			190 - 220 cm		0,5 kg		
	Connector	31490					0,1 kg		

Find all spare parts and accessories on page 254-263

Quick Banner, double sided

Produced in silver anodized aluminum. Solid construction and very nice design. Clamp profile in top and bottom, makes changing and mounting of banner easy. Delivered in a grey bag. Padded, black bag is optional. Delivered without banner.

Doppelseitiger Banner Stand - eine sehr leichte und flexible Konstruktion in Alu. Die Klemmleiste oben und unten ermöglicht eine leichte Montage und Austausch des Banners. Unglaublich leicht aufzustellen. In grauem Beutel geliefert. Kräftige Tasche als Zubehör. Wird ohne Banner geliefert.

Dobbeltsidet bannerstand - fleksibel letvægts-konstruktion i sølveloxeret aluminium. Klemprofil i top og bund gør det let at montere og udskifte banneret. Leveres i grå pose. Kraftig, sort taske kan købes som tilbehør. Leveres uden banner.

GREY NYLON BAG INCL.

OPTIONAL PADDED BAG

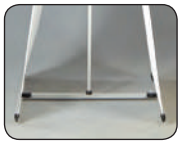

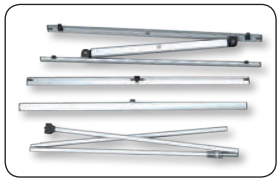

Model	Art.no.	Banner size	Visible Banner	Colour	Total W x H	Package size and weight		Pallet size and quantity	
415	4678	60 x 200 cm	60 x 197 cm	Alu	60,6 x 208 cm	10 x 70 x 10 cm	2,0 kg	80 x 120 x 220 cm	240 pcs.
	46780	Bag		Black		16 x 85 x 16 cm	0,4 kg	80 x 120 x 220 cm	
415	4652	80 x 200 cm	80 x 197 cm	Alu	80,6 x 208 cm	10 x 80 x 10 cm	2,5 kg	80 x 120 x 220 cm	240 pcs.
	46520	Bag		Black		16 x 86 x 16 cm	0,5 kg	80 x 120 x 220 cm	
415	4653	100 x 200 cm	100 x 197 cm	Alu	100,6 x 208 cm	10 x 102 x 10 cm	3,0 kg	80 x 120 x 220 cm	240 pcs.
	46530	Bag		Black		16 x 106 x 16 cm	0,5 kg	80 x 120 x 220 cm	

Find all spare parts and accessories on page 254-263

Cross Banner Stand - single sided

Flexible leightweight silver anodized aluminum construction. Clamp profile makes changing and mounting of banner easy. Height up to 200 cm. Delivered in a grey bag. Padded, black bag is optional. Delivered without banner.

Einseitiger Banner Stand - einfache und leichte Ausführung. Mit Klemmleisten ist die Montage des Banners schnell und problemlos. Höhe bis zu 200 cm. In grauem Beutel geliefert. Kräftige schwarze Tasche als Zubehör. Wird ohne Banner geliefert.

Enkeltsidet bannerstand - fleksibel letvægtskonstruktion i sølv-eloxeret aluminium. Klemprofil i top og bund gør det let at montere og udskifte banneret. Højde op til 200 cm. Leveres i grå pose. Kraftig, sort taske kan købes som tilbehør. Leveres uden banner.

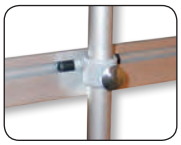

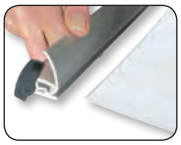

Model	Art.no.	Banner size	Visible Banner	Colour	Total W x H	Package size and weight		Pallet size and quantity	
416	4697	60 x 200 cm	60 x 197 cm	Alu	65,5 x 211 cm	10 x 75 x 10 cm	3,0 kg	80 x 120 x 220 cm	250 pcs.
	46970	Bag		Black		16 x 85 x 16 cm	0,5 kg	80 x 120 x 220 cm	
416	4698	80 x 200 cm	80 x 197 cm	Alu	85,5 x 211 cm	10 x 83 x 10 cm	2,6 kg	80 x 120 x 220 cm	250 pcs.
	46980	Bag		Black		16 x 85 x 16 cm	0,5 kg	80 x 120 x 220 cm	
	4519	Spotlight 50 W		Alu		8 x 7 x 46 cm	0,5 kg	80 x 120 x 220 cm	400 pcs.

X-banner Stand

Single sided, lightweight banner stand - campaign model. Height 150 cm. Simple mounting of the banner. Foldable and delivered with black polybag. Padded, black bag is optional. Banner not incl.

Einseitiger, leichter Banner Stand - Promo Modell. Höhe 150 cm. Einfache Montage des Banners. Faltbar und wird in schwarzem Beutel geliefert. Kräftige Tasche als Zubehör. Lieferung ohne Banner.

Enkeltsidet, letvægts bannerstand - kampagnemodel. Højde 150 cm. Enkel montering af banner. Leveres med sort polybag. Kraftig taske kan købes som tilbehør. Leveres uden banner.

Model	Art.no.	Banner size	Visible Banner	Colour	Total W x H	Package size and weight		Pallet size and quantity	
418	4495	55 x 150 cm	55 x 150 cm	Black	65 x 165 x 80 cm	6 x 95 x 8 cm	0,5 kg	80 x 120 x 220 cm	300 pcs.
	44950	Bag		-			0,5 kg		

Find all spare parts and accessories on page 254-263

Expo Outdoor Banner, single sided

Single sided banner display for outdoor use. Delivered with two aluminum profiles, which makes mounting of banner easy. The foot is a plastic container (11 litres), which you can fill with water or sand to make it heavy and more stable - please add antifreeze if below 0° C degrees. Luxury bag incl. Suitable for wind up to 6 m/sec. Delivered without banner.

Einseitiger Banner Stand - für den Aussenbereich. Die mitgelieferten Alu-Profile machen das Montieren des Banners ganz leicht. Der Fuss besteht aus einem Plastikbehälter (11 Liter), indem Sie Wasser oder Sand füllen können - bei Kältegrade mit Frost-Schutzmittel nachfüllen. Inkl. schwarze Luxus Tasche. Geeignet für Windgeschwindichkeit bis zu 6 M/Sek. Wird ohne Banner geliefert.

Enkeltsidet bannerstand til udendørs brug. Med aluprofil i top og bund, som gør det let at montere banneret. Foden er en plastikbeholder (11 liter), der kan fyldes med vand eller sand, for at gøre standeren tungere og mere stabil - i tilfælde af frost, påfyldes frostvæske. Inkl. kraftig taske. Egnet til vind op til 6 m/sek. Leveres uden banner.

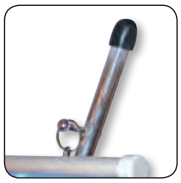

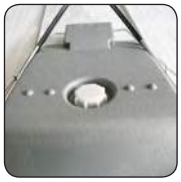

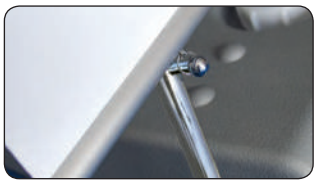

Model	Art.no.	Banner size	Visible Banner	Colour	Total W x H	Package size and weight		Pallet size and quantity	
420	4580	60 x 158 cm	60 x 152 cm	Alu	62 x 179 cm	19 x 105 x 55 cm (2 pcs.)	4,0 kg	80 x 120 x 220 cm	24 pcs.

Find all spare parts and accessories on page 254-263

OVERVIEW OF EXHIBITION EQUIPMENT

Flex Counter
Model 701
Page 40

Circle Counter
Model 705
Page 40

Panel Counter Circle
Model 716
Page 41

Panel Counter Curved with Logotop
Model 718
Page 42

Basic Counter & Demo Counter with Logotop
Model 713 & 714
Page 44

Panel Counter Curved
Model 717
Page 41

Square Counter
Model 707
Page 42

Expo Counter, 5-edged
Model 711
Page 43

Curved Counter, 3-edged
Model 709
Page 43

Pop-up Counter- & Wall Textile
Model 719 & Model 722
Page 45

Pop-Up Wall Curved
Model 720
Page 46

Pop-Up Wall Straight
Model 721
Page 47

Expo Wall - 3/4 sections Model 725 & 726
Page 48

Multi Stand Banner - Corner Model 930
Wall Model 931 - **Wall Double** Model 932
Page 49

Truss Counter
Model 756, 757 & 759
Page 51

Truss Single & Corner Banner
Model 763 & 764
Page 52

Truss Triple & Wall Banner + Truss Tower
Model 765 & 766 + Model 767
Page 53 + 54

Truss L-Shape, 3 x 3 m
Model 768
Page 55

Truss U-Shape, 3 x 3 m
Model 769
Page 55

Truss L-Shape, 4 x 4 m
Model 770
Page 56

Truss U-Shape, 4 x 4 m
Model 771
Page 56

Truss L-Shape, 5 x 5 m
Model 772
Page 57

Truss U-Shape, 5 x 5 m
Model 773
Page 57

Truss L-Shape, 4 x 6 m
Model 774
Page 58

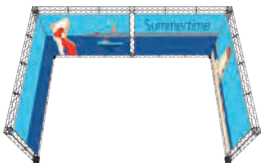

Truss U-Shape, 4 x 6 m
Model 775
Page 58

Flex Counter

This simple counter is suitable for exhibitions and demonstrations with 3 holders for A4 brochures. Foldable and easy to transport and mount. Delivered with suitcase.

Der Flex Counter ist raffiniert, zusammenklappbar und leicht aufzustellen. Kann als kleiner Tisch für Ihren Laptop verwendet werden, und dient gleichzeitig als Prospektständer für A4 Prospekte. Mit Transportkoffer geliefert.

Flex Counter er smart, sammenklappelig og let at opstille. Kan bruges som et lille bord til en laptop eller lignende og fungerer samtidig som en brochurestander til A4 brochurer. Leveres i transportkuffert.

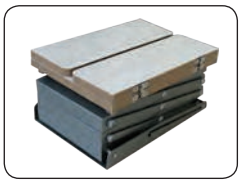

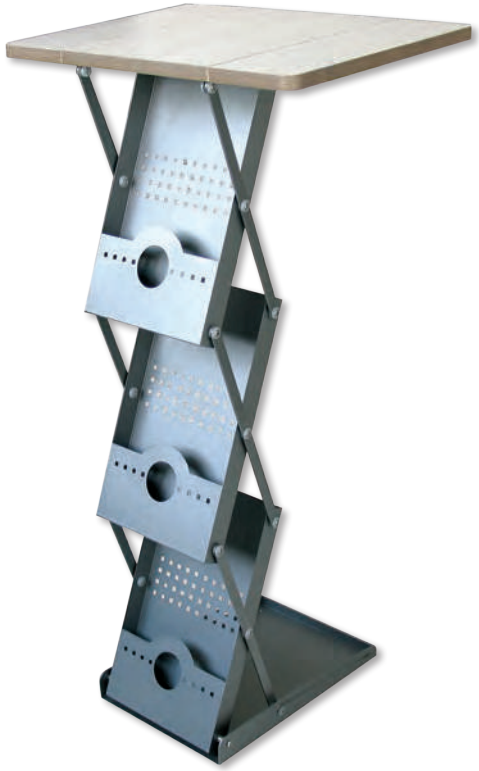

Model	Art.no.	Capacity	Colour	Total W x H x D	Package size and weight		Pallet size and quantity	
701	4525	3 x A4	Alu	51 x 100 x 37,5 cm	24 x 45 x 38 cm	13,5 kg	80 x 120 x 220 cm	30 pcs.

Circle Counter

Round exhibition counter or product showcase. Easy to set up and dismantle. Delivered with round tabletop, 2 shelves and 8 pcs. of clear APET panels (with magnetic closure). Can be folded to fit the included suitcase for transportation. Panel for mounting of adhesive advertising media can be delivered as an optional accessory.

Runde Messetheke oder Vitrine. Leicht aufzubauen. Wird mit runde Tischplatte, 2 Ablagen und 8 Stück transparenten PET Scheiben (mit Magnet) geliefert. Kann zusammengeklappt und in der zugehörigen Tasche transportiert werden. Paneel für Montage von selbstklebenden Botschaften kann als Zubehör geliefert werden.

Rund messedisk eller varemontre - let at stille op. Leveres med hvid bordplade, 2 hylder og 8 klare PET plader (med magnetlukning). Kan klappes sammen og transporteres i den medflg. kuffert. Panel til montering af selvklæbende reklamebudskab kan leveres som tilbehør.

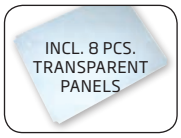

Model	Art.no.	Product	Panel size	Colour	Total W x H	Package size and weight		Pallet size and quantity	
705	2733	Counter with panels, 8 pcs.	36 x 47 cm	Alu/silver	Ø 56 x 102 cm	63 x 65 x 26 cm	19 kg	80 x 120 x 220 cm	20 pcs.
	2734	Panel for print, 1 pc.	163 x 99,5 cm	Black		22 x 100 x 22 cm	1,0 kg		

Find all spare parts and accessories on page 254-263

Panel Counter Circle

NEW

Round high quality exhibition counter in plastic. Top- and bottom plate in black/white - can be reversed if desired. Plast panel - for mounting of foil print - and 2 bags incl. Convenient and easy to set up and carry.

Runde Messetheke aus Kunststoff in hoher Qualität. Ober- und Unterplatte in schwarz/weiss - kann auf beiden Seiten verwendet werden. Inkl. Kunststoffpaneel - für Montage von Foliendruck - und 2 Taschen. Schnell und einfach aufzustellen und tragen.

Rund messedisk i plastik af høj kvalitet. Top- og bundplade i sort/hvid - kan vendes efter ønske. Inkl. plastpanel, som monteres med folieprint - og 2 tasker. Praktisk og let at sætte op og transportere.

Model	Art.no.	Panel/print	Colour	Total Ø x H	Package size and weight		Pallet size and quantity	
716	4426	127 x 91 cm	Black/white	45 x 93 cm	49 x 49 x 11 + 21 x 21 x 95 cm	7,8 kg	80 x 120 x 200 cm	16 pcs.

Panel Counter Curved

NEW

Exhibition counter in high quality plastic. Top- and bottom plate in black/white - can be reversed if desired. Plast panel (for mounting of foil print), shelf and 2 bags incl. Convenient and easy to install and carry.

Messetheke aus Kunststoff in hoher Qualität. Ober- und Unterplatte in schwarz/weiss - kann auf beiden Seiten verwendet werden. Inkl. Kunststoffpaneel - für Montage von Foliendruck - Ablage und zwei Taschen. Schnell und einfach aufzustellen und leicht zu tragen.

Messedisk i høj kvalitet af plastik. Top- og bundplade i sort/hvid - kan vendes efter ønske. Inkl. plastpanel, som monteres med folieprint - hylde og to tasker. Praktisk og let at sætte op og transportere.

Model	Art.no.	Panel/print	Colour	Total W x H x D	Package size and weight		Pallet size and quantity	
717	4427	183 x 91 cm	Black/white	90 x 93 x 49 cm	92 x 11 x 51 + 21 x 21 x 95 cm	13,6 kg	80 x 120 x 200 cm	12 pcs.

Find all spare parts and accessories on page 254-263

Panel Counter Curved with Logotop

NEW

Exhibition counter in high quality with white logo top in plastic. Top- and bottom plate in black. Plast panel - for mounting of foil print - shelf, 4 wheels and 2 blue bags incl. Convenient and easy to set up and carry.

Kunststoff Messetheke in hoher Qualität mit weisse Logo-platte. Ober- und Unterplatte in schwarz. Inkl. Kunststoffpaneel - für Montage von Foliendruck - Ablage, 4 Rollen und 2 blaue Taschen. Schnell und einfach aufzustellen und tragen.

Messedisk i høj kvalitet af plastik med hvid logotop. Top- og bundplade i sort. Inkl. plastpanel - som monteres med folieprint - hylde, 4 hjul og 2 blå tasker. Praktisk og let at sætte op og trans-portere.

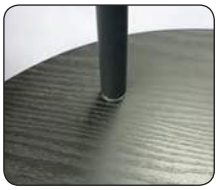

Model	Art.no.	Panel/print	Logo plate	Colour	Total W x H x D	Package size and weight		Pallet size and quantity	
718	4428	183 x 91 cm	77 x 28 cm	Black/white	90 x 209 x 49 cm	68 x 21 x 94 cm	15,8 kg	80 x 120 x 200 cm	10 pcs.

Square Counter

Elegant counter in silver anodized aluminum profiles - easy to set up and replace the panels. Delivered with top plate in wooden look, white shelf and 3 pcs. of white 4,7 mm PS panels (excl. print). Black bag is optional.

Viereckiger Messecounter - leichtes aufstellen und austauschen der Paneele. Elegante Ausführung mit silber-eloxierte Aluprofile. Wird mit Tischplatte mit Holz-look, weisse Ablage und 3 weisse 4,7 mm PS Paneele (ohne Druck) geliefert. Tasche als Zubehör.

Firkantet messedisk - let at stille op. Elegant udførelse i sølveloxe-rede aluprofiler. Leveres med topplade i trælook, hvid hylde og 3 stk. hvide 4,7 mm PS paneler (ekskl. print). Bæretaske købes som tilbehør.

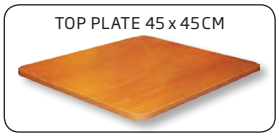

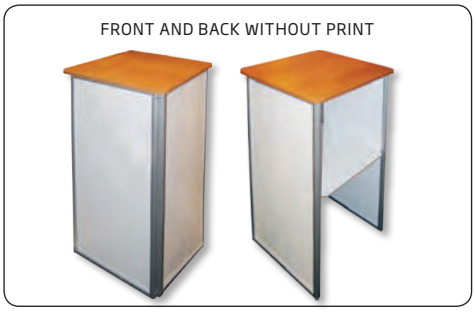

Model	Art.no.	Panels	Colour	Total W x H x D	Package size and weight		Pallet size and quantity	
707	4431	1 pc. 36 x 87,7 + 2 pcs. 37,4 x 87,7 cm	White	46 x 93 x 46 cm	97 x 48 x 12 cm	12 kg	80 x 120 x 126 cm	14 pcs.
	44310	Bag	Black	48 x 92 x 8,5 cm	51 x 95 x 11 cm	1,3 kg		

Find all spare parts and accessories on page 254-263

Expo Counter

Counter - easy and fast to assemble. Profiles on the frames can easily be unassembled allowing a quick change of the 5 pcs. of 4,7 mm PS panels inside. Delivered with a shelf. Black bag is optional.

Messe Theke aus sehr stabile eloxierte Alurahmen. Die Füllpaneele können durch öffnen der Rahmen leicht ausgetauscht werden. Wird mit 5 weissen unbedruckten 4,7 mm Paneele und einer Ablage geliefert. Kräftige Tragetasche als Zubehör.

Messedisk med sølv-eloxerede alurammer. Panelerne er nemme at udskifte. Leveres med en hylde og 5 hvide 4,7 mm PS plader (ekskl. print). Taske købes som tilbehør.

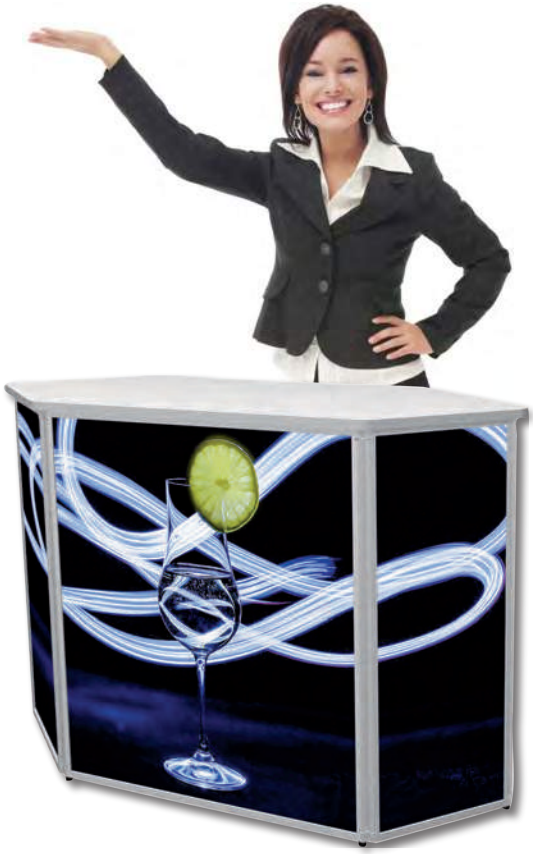

Model	Art.no.	Panels	Colour	Total W x H x D	Package size and weight		Pallet size and quantity	
711	4647	65,9 x 87,8 cm + 4 pcs. 31,1 x 87,8 cm	Alu	122,5 x 93 x 55 cm	72 x 128 x 13 cm	22 kg	80 x 130 x 220 cm	12 pcs.
	46470	Bag	Black			3 kg		

Curved Counter

Produced with frame of silver anodized aluminum profiles, table top in white plastic or wood effect and a white shelf. The counter can easily be unassembled. Quick change of the 3 pcs. of 4,7 mm white PS panels inside. Without print. Black bag is optional.

Messe Theke mit Rahmen aus silber eloxiertem Alu-Profilen, Tischplatte aus weissem Kunststoff oder Holz-Effekt und weisse Ablage. Die Füllpaneele können durch leichtes Öffnen des Rahmens jederzeit ausgetauscht werden. Wird mit 3 Stück weissen unbedruckten 4,7 mm PS Paneele geliefert. Tragetasche als Zubehör.

Produceret med ramme af sølv-eloxerede aluminiums-profiler, bordplade i hvid plast eller trælook og en hvid hylde. Leveres med 3 stk. hvide 4,7 mm PS paneler, ekskl. print, som let skiftes. Taske købes som tilbehør.

ART. 4640

ART. 4639

Model	Art.no.	Panels	Colour	Total W x H x D	Package size and weight		Pallet size and quantity	
709	4639	1 pc. 98 x 87,8 cm + 2 pcs. 43 x 87,8 cm	White/Alu	106 x 93 x 58 cm	104 x 106 x 16 cm	19 kg	80 x 120 x 220 cm	8 pcs.
-	4640	1 pc. 98 x 87,8 cm + 2 pcs. 43 x 87,8 cm	Wood/Alu	106 x 93 x 58 cm	104 x 106 x 16 cm	21 kg	80 x 120 x 220 cm	8 pcs.
	46400	Bag	Black		107 x 110 x 17 cm	3 kg		

Find all spare parts and accessories on page 254-263

Demo Counter with Logotop

NEW

This simple and compact counter is suitable for exhibitions, demonstrations and other kinds of presentation. Produced in white plastic material. Foldable and easy to transport and mount. Delivered with a shelf and bag. Exclusive print.

Kompakte Messetheke für Verwendung auf Messen, als Demotisch oder für andere Präsentationen. In weissem Polystyrol ausgeführt. Zusammenklappbar und leicht zu transportieren. Mit einer Ablage und Tasche geliefert. Exklusive Druck.

Kompakt infodisk til brug på messer - som demobord eller til anden præsentation. Udført i hvid polystyren. Sammenklappelig og nem at transportere. Leveres med hylde og taske. Eksklusiv print.

Model	Art.no.	Panels (print)	Colour	Total W x H x D	Package size and weight		Pallet size and quantity	
713	4526	182,4 x 85 cm + top 77 x 28 cm	White	82 x 203 x 48 cm	12 x 86 x 88 cm	12 kg	80 x 120 x 220 cm	12 pcs.

Basic Counter with Logotop

This simple counter is suitable for exhibitions, demonstrations and other kinds of presentation. Produced in white plastic material, ready for any kind of decoration. Foldable and easy to transport and mount. Delivered with shelf and bag.

Messetheke für Verwendung auf Messen, als Demotisch oder für andere Präsentationen. In weissem Polystyrol ausgeführt und leicht zu bestücken. Zusammenklappbar und leicht zu transportieren. Mit einer Ablage und Tasche geliefert.

Infodisk til brug på messer, som demobord eller til anden præsentation. Udført i hvid polystyren ekskl. print. Sammenklappelig og nem at transportere. Leveres med hylde og taske.

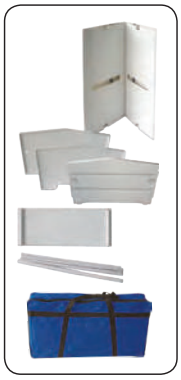

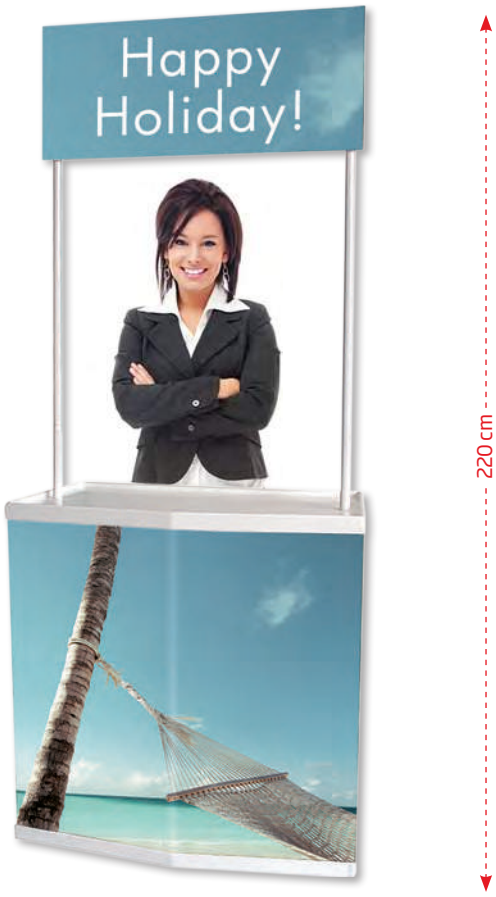

Model	Art.no.	Panels	Colour	Total W x H x D	Package size and weight		Pallet size and quantity	
714	4521	200,4 x 90 cm + Top 83 x 35 cm	White	90 x 220 x 51 cm	56 x 98 x 19,5 cm	12,0 kg	80 x 120 x 220 cm	12 pcs.

Find all spare parts and accessories on page 254-263

Pop-up Counter Textile

NEW

Counter made in a foldable aluminum profile construction with black top plate and shelf. Very easy to set up and mount the textile banner with velcro. Delivered in a black bag - without print.

Theke in zusammenklappbare Aluminium Profil Konstruktion ausgeführt, mit schwarze Tischplatte und Ablage. Sehr leicht aufzustellen und die Textilbanner mit Klettband zu montieren. In schwarzem Tasche geliefert - exkl. Druck.

Messedisk udført i sammenklappelig aluminium profiler med sort topplade og hylde. Meget nem at sætte op og montere stofbanner med velcrobånd. Leveres i sort taske - ekskl. print.

Model	Art.no.	Textile print size	Colour	Total W x H x D	Package size and weight		Pallet size and quantity	
719	4438	174 x 100 cm	Alu/silver & black	106 x 102 x 40 cm	116 x 26 x 46 cm	14,4 kg	80 x 120 x 200 cm	12 pcs.

Pop-up Wall Textile

NEW

Exhibition wall made in a foldable aluminum profile construction. Very easy to set up and mount the textile banner with velcro. Delivered in a black trolley - without print.

Messewand in zusammenklappbare Aluminium Profil Konstruktion ausgeführt. Sehr leicht aufzustellen und die Textilbanner mit Klettband zu montieren. In schwarzem Trolley geliefert - exkl. Druck.

Messevæg udført i sammenklappelige aluminium profiler. Meget nem at sætte op og montere stofbanner med velcrobånd. Leveres i sort trolley - ekskl. print.

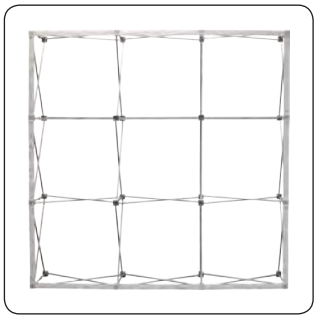

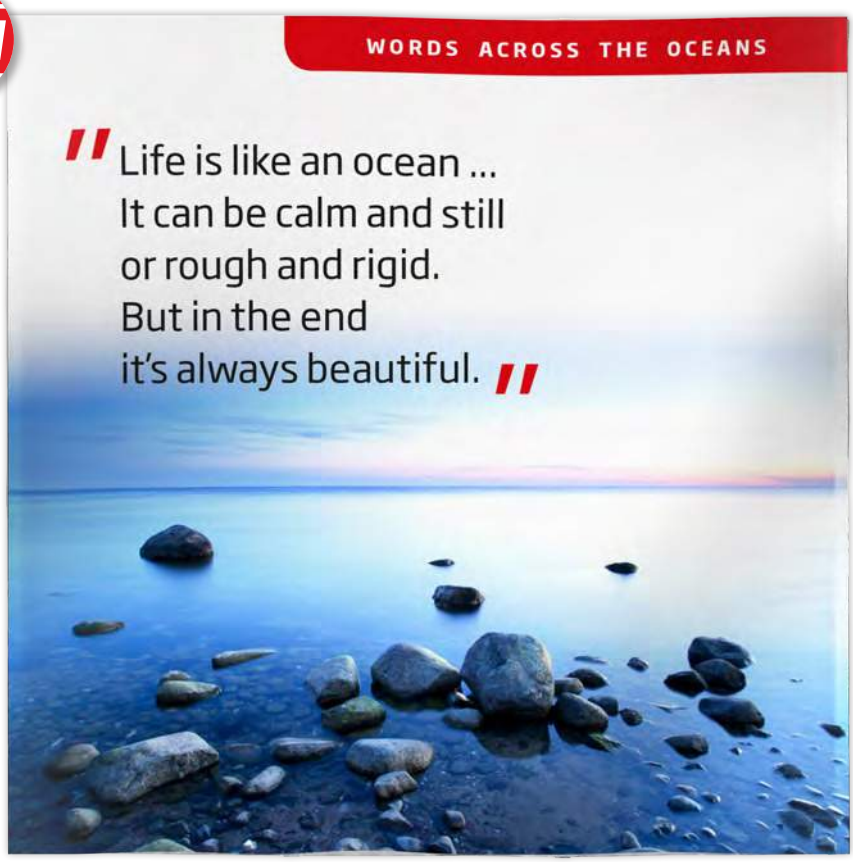

Model	Art.no.	Textile print size	Colour	Total W x H x D	Package size and weight		Pallet size and quantity	
722	4436	296 (5+29+228+29+5 cm) x 228 cm	Alu/silver	228 x 228 x 30 cm	45 x 46 x 91 cm	12,5 kg	85 x 135 x 200 cm	6 pcs.

Find all spare parts and accessories on page 254-263

Pop-up Wall Curved

This flexible pop-up wall system is made in a foldable alu tube construction. The construction makes it easy and fast to assemble the panels with magnetic tape. Delivered complete with panels in a hard bag (counter) with wheels - for easy transportation and storage. Spotlight, topplate and panels for counter are optional. Without print.

Eine leichte zusammen klappbare Rohrkonstruktion. Das Gerüst ist aus Aluminium hergestellt. Die Konstruktion macht es einfach die Paneele mit Magnetband zu montieren. Komplett mit Paneele und schwarzem Koffer geliefert. Spot, Oberplatte und PVC Paneel für Counter als Zubehör. Wird ohne Druck geliefert.

Buet konstruktion udført i let sammenklappelig alurør. Konstruktionen gør det nemt at montere paneler med magnetbånd. Leveres komplet - med paneler - i sort kuffert /counter med hjul. Spot, bordplade og PVC-panel til counter købes som tilbehør. Ekskl. print.

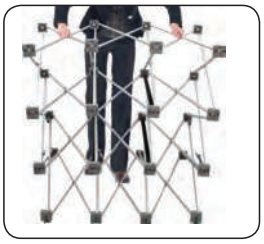

Model	Art.no.	Product	Size	Colour	Total W x H	Package size and weight		Pallet size and quantity	
720	4533	3 sections	2 pcs. 65 x 228 cm + 3 pcs. 68 x 228 cm	Grey	258 x 228 cm	41 x 92 x 60 cm	30,0 kg	85 x 125 x 200 cm	6 pcs.
-	4534	4 sections	2 pcs. 65 x 228 cm + 4 pcs. 68 x 228 cm	-	313 x 228 cm	41 x 92 x 60 cm	35,0 kg	85 x 125 x 200 cm	6 pcs.
	4538	Topplate	- for counter 70 x 0,8 x 50 cm	Black		73 x 26 x 3 cm	2,5 kg		
	4537	Panel	- for counter 162 x 80 cm	-		25 x 80 cm	1,0 kg		
	4513	Spot	150 W	-		6 x 15 x 50 cm	0,9 kg	85 x 120 x 120 cm	200 pcs.

Find all spare parts and accessories on page 254-263

Pop-up Wall Straight

This flexible pop-up wall system is made in a foldable alu tube construction. The construction makes it easy and fast to assemble the panels with magnetic tape. Delivered complete with panels in a black bag (counter) with wheels - for easy transportation and storage. Spotlight, topplate and panels for counter are optional. Without print.

Eine leichte zusammen klappbare Rohrkonstruktion. Das Gerüst ist aus Aluminium hergestellt. Die Konstruktion macht es einfach die Paneele mit Magnetband zu montieren. Komplett mit Paneele und schwarzem Koffer geliefert. Spot, Oberplatte und PVC Paneel für Counter als Zubehör. Wird ohne Druck geliefert.

Konstruktion udført i let sammenklappelig alurør. Konstruktionen gør det nemt at montere paneler med magnetbånd. Leveres komplet - med paneler - i sort kuffert/counter med hjul. Spot, bordplade og PVC-panel til counter købes som tilbehør. Ekskl. print.

Model	Art.no.	Panels	Size	Colour	Total W x H	Package size and weight		Pallet size and quantity	
721	4433	3 sections	2 pcs. 65 x 228 cm + 3 pcs. 73,5 x 228 cm	Grey	280 x 228 cm	41 x 92 x 60 cm	30,0 kg	85 x 125 x 200 cm	6 pcs.
-	4434	4 sections	2 pcs. 65 x 228 cm + 4 pcs. 73,5 x 228 cm	-	354 x 228 cm	41 x 92 x 60 cm	35,0 kg	85 x 125 x 200 cm	6 pcs.
	4538	Topplate	- for counter 70 x 0,8 x 50 cm	Black		73 x 26 x 3 cm	2,5 kg		
	4537	Panel	- for counter 162 x 80 cm	-		25 x 80 cm	1,0 kg		
	4513	Spot	150 W	-		6 x 15 x 50 cm	0,9 kg	85 x 120 x 120 cm	200 pcs.

Find all spare parts and accessories on page 254-263

Expo Wall
3 sections
4 sections

The wall system in sections is a portable and friendly-assembled panel construction. Can be positioned 0 - 360°. Frames are made of strong silver anodized aluminum. 9 plates in 4,7 mm white PS incl. Black bag set is optional. Delivered without print.

Die Scharnierkonstruktion in Sektionen kann 0 - 360° positioniert werden. Die silber eloxierten Aluminium Rahmen sind sehr stabil. Inkl. 9 Stück Platten aus weisser 4,7 mm PS. Kräftiger Tasche Satz als Zubehör. Wird ohne Print geliefert.

Udstillingsvæg i sektioner med robuste sølv-eloxerede alurammer, som kan anbringes i stillinger 0 - 360°. Let at transportere og sætte op. Inkl. 9 stk. hvide 4,7 mm PS plader. Sort taskesæt kan købes som tilbehør. Leveres uden print.

MODEL 726

239 cm

MODEL 725

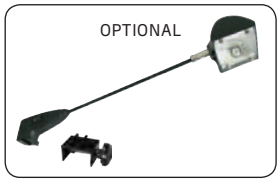

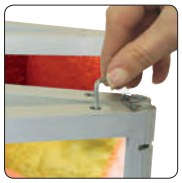

Model	Art.no.	Panels	Colour	Total W x H x D	Package size and weight		Pallet size and quantity	
725	4643	6 pcs. 70x100 cm & 3 pcs. 70x30 cm	Alu	219 x 239 cm	35x76x9 + 2 pcs. 76x112x9 cm	26,0 kg	80 x 120 x 220 cm	7 pcs.
	46430	Bag set, 2 pcs.	Black	75x106x23 + 35x75x11 cm	58 x 51 x 8 cm	2,0 kg		
	4515	Spotlight 150 W	-		6 x 15 x 50 cm	0,9 kg	80 x 120 x 120 cm	200 pcs.
726	4644	8 pcs. 70 x 100 cm + 4 pcs. 70x30 cm	Alu	292 x 239 cm	35x76x9 + 2 pcs. 76x107x9 cm	34,0 kg	80 x 120 x 220 cm	6 pcs.
	46440	Bag set, 2 pcs.	Black	75x106x23 + 35x75x11 cm	58 x 51 x 8 cm	2,0 kg		
	4515	Spotlight 150 W	-		6 x 15 x 50 cm	0,9 kg	80 x 120 x 120 cm	200 pcs.

Find all spare parts and accessories on page 254-263

Multi Stand Corner
Multi Stand Wall
Multi Stand Wall Double

Elegant presentation with Multi Stand (4-channel profile) -190 cm height - with round base.The aluminum profiles are easy to mount with two allen key screws. Banner material or 6-8 mm panels can be mounted - width up to 106 cm. The profiles can be adjusted to a maximum height of banners or panels of 170 cm. Delivered without banner. For indoor use.

Stilvolle Präsentation mit Multi Stands (mit 4 Kanälen) - 190 cm hoch und rundem Fuss. Die Aluminium-Profile sind leicht zu montieren mit Hilfe von 2 Inbusschrauben. Für Banner oder 6-8 mm Platten geeignet - Breite bis zu 106 cm. Die Banner- oder Plattenhöhe ist durch den verstellbaren Profilen bis zu 170 cm variabel. Wird ohne Banner geliefert. Für den Innenbereich.

Stilfuld præsentation eller afskærmning. Bygget op af 4-kanals Multi Stands i 190 cm højde med rund fod. Aluminium profilerne er lette at montere ved hjælp af to unbrako skruer. Der kan monteres banner eller 6-8 mm plade i op til 106 cm bredde. Profilerne kan justeres i højden med op til 170 cm højde på banner/plade. Leveres uden banner. Til indendørs brug.

TOP FOR 4-CHANNEL POLE

OPTIONAL HOLDER

OPTIONAL SHELF

OPTIONAL HOLDER

OPTIONAL HOLDER

CORNER
MODEL 930

Find all
ACCESSORIES & SPARE PARTS
for Multi Stands on page 174

WALL
MODEL 931

WALL DOUBLE
MODEL 932

Model	Art. no.	Plate size	Colour	Total W x H	Base	Weight	Pallet size and quantity	
930	3130	100 x up to 170 cm	Alu / Silver	150 x 190 x 150 cm	Ø 45 cm	47 kg	80 x 200 x 150 cm	20 pcs.
931	3131	100 x up to 170 cm	Alu / Silver	150 x 190 x 45 cm	Ø 45 cm	32 kg	80 x 200 x 150 cm	30 pcs.
932	3132	100 x up to 170 cm	Alu / Silver	250 x 190 x 45 cm	Ø 45 cm	47 kg	80 x 200 x 150 cm	20 pcs.

CROWN Truss System

Endless solutions ...

Build your own display in 3D!

Gain free access to the program. Contact us for further information.

Optional Flight Case for transport: Page 59

Truss Counters

Truss Counter Triangle
Truss Counter Square
Truss Counter Rectangle

NEW

A modular truss system with unlimited possibilities. Made in strong and durable materials: aluminum, steel and composite. Foldable construction - very easy to assemble and disassemble. Delivered complete with profiles and fittings for banner. Can be used with or without banner. Delivered without banner.

Crown Truss ist ein modulares Traversensystem mit unbegrenzten Möglichkeiten. Die Theke ist aus starken und dauerhaften Materialien; Aluminum, Stahl und Komposit hergestellt. Die Module sind faltbare, und macht das System sehr einfach zu montieren und aufzustellen. Wählen Sie zwischen 4 verschiedenen MDF Topplatten. Ist komplett mit doppelseitige Aluprofile und Top- und Boden Clips für Bannermontage geliefert. Kann mit- oder ohne Banner verwendet werden. Ohne Banner geliefert.

Et modulært truss-system med ubegrænsede muligheder. Counteren er fremstillet af stærke og holdbare materialer; aluminium, stål og komposit. Modulerne er sammenklappelige konstrueret, som gør systemet meget let at samle og afmontere. Vælg mellem 4 forskellige MDF bordplader. Leveres komplet inkl. dobbeltklæbende aluprofiler, samt top og bund klips til bannermontering. Kan anvendes med - eller uden banner. Leveres uden banner.

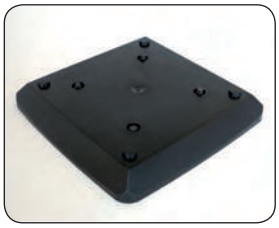

OPTIONAL:
BOSCH IXO
SCREW DRIVER
MODEL 747

MODEL 759

MODEL 756

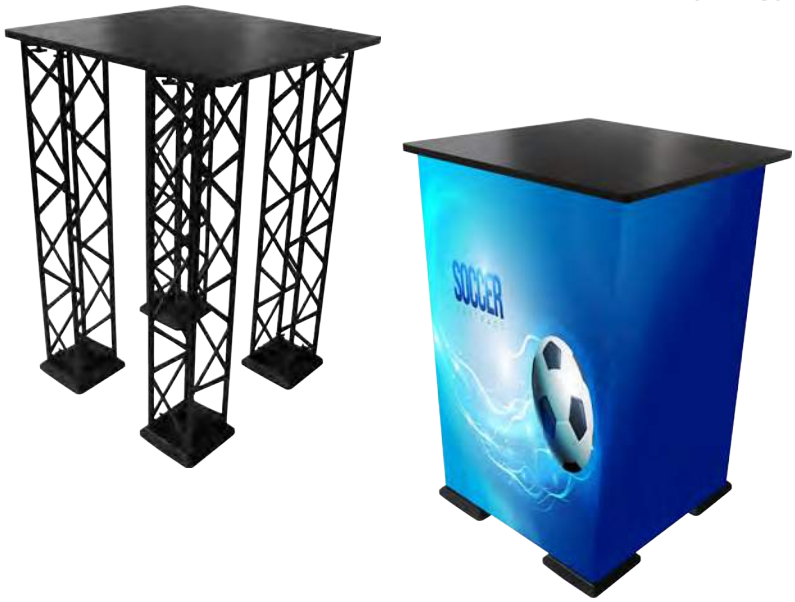

MODEL 757

Model	Art.no.	Plate size	Colour	Total W x H x D	Weight
759	1759	95 x 95 x 2 cm	Black	95 x 98 x 95 cm	16,0 kg
756	1756	65 x 65 x 2 cm	Black	65 x 98 x 65 cm	16,3 kg
757	1757	95 x 65 x 2 cm	Black	95 x 98 x 65 cm	18,6 kg
	1758	125 x 65 x 2 cm	Black	125 x 98 x 65 cm	21,2 kg

Find all spare parts and accessories on page 254-263

Truss Single Banner

A modular truss system with unlimited possibilities. Made in strong and durable materials: aluminum, steel and composite. Foldable construction - very easy to assemble and disassemble.

Supplied complete with:
2 x 90 + 4 x 120 cm Modules,
4 x Corner Block,
2 x Connector Cross,
2 x Middle Base,
8 x Top and Bottom Clips,
2 x 120 cm Alu Profile,

Delivered without banner.

Optional Flight Case for transport: Page 59

Model	Art.no.	Print size	Colour	Total W x H x D	Weight
763	1763	120 x 212 cm	Black	154 x 246 x 60,5 cm	24 kg

Truss Corner Banner

A modular truss system with unlimited possibilities. Made in strong and durable materials: aluminum, steel and composite. Foldable construction - very easy to assemble and disassemble.

Supplied complete with:
3 x 90 + 7 x 120 cm Modules,
6 x Corner Block,
3 x Connector Cross,
3 x Regular Base,
16 x Top and Bottom Clips,
4 x 120 cm Alu Profile,

Delivered without banner.

Model	Art.no.	Print size	Colour	Total W x H x D	Weight
764	1764	2 pcs. 120 x 212 cm	Black	154 x 246 x 154 cm	36 kg

Find all spare parts and accessories on page 254-263

Truss Triple Banner

A modular truss system with unlimited possibilities. Made in strong and durable materials: aluminum, steel and composite. Foldable construction - very easy to assemble and disassemble.

Supplied complete with:
4 x 90 + 10 x 120 cm Modules,
8 x Corner Block
4 x Connector Cross
4 x Middle Base
24 x Top and Bottom Clips,
6 x 120 cm Alu Profile

Delivered without banner.

Model	Art.no.	Print size	Colour	Total W x H x D	Weight
765	1765	3 pcs. 120 x 212 cm	Black	424 x 246 x 60,5 cm	51 kg

Truss Wall Banner

A modular truss system with unlimited possibilities. Made in strong and durable materials: aluminum, steel and composite. Foldable construction - very easy to assemble and disassemble.

Supplied complete with:
8 x 90 + 2 x 120 cm Modules,
4 x Corner Block,
6 x Connector Cross,
2 x Middle Base,
18 x Top and Bottom Clips,
6 x 90 cm Alu Profile,

Delivered without banner.

Optional Flight Case for transport: Page 59

Model	Art.no.	Print size	Colour	Total W x H x D	Weight
766	1766	274 x 212 cm	Black	307 x 246 x 60,5 cm	32 kg

Find all spare parts and accessories on page 254-263

Truss Tower

A modular truss system with unlimited possibilities. Made in strong and durable materials: aluminum, steel and composite. Foldable construction - very easy to assemble and disassemble.

Supplied complete with:
24 x 120 cm Modules
8 x Corner Block,
12 x Connector Cross,
4 x Regular Base,
32 x Top and Bottom Clips,
8 x 120 cm Alu Profiles.

Delivered without banner.

Optional Flight Case for transport: Page 59

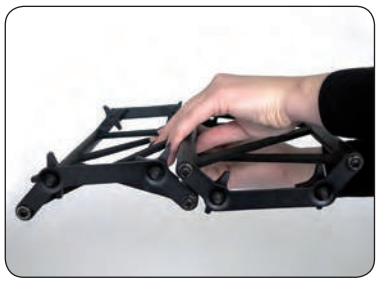

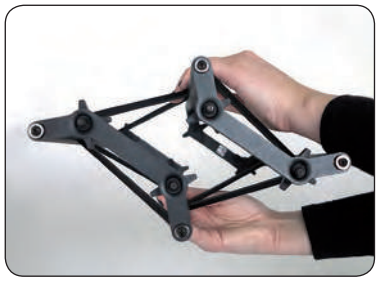

Model	Art.no.	Print size	Colour	Total W x H x D	Weight
767	1767	4 pcs. 120 x 485 cm	Black	154 x 517 x 154 cm	79 kg

Find all spare parts and accessories on page 254-263

Optional Flight Case for transport: Page 59

Truss L-Shape, 3 x 3 m

A modular truss system with unlimited possibilities. Made in strong and durable materials: aluminum, steel and composite. Foldable construction - very easy to assemble and disassemble.

Supplied complete with:
15 x 90 + 3 x 120 cm Modules,
6 x Corner Block,
11 x Connector Cross,
3 x Regular Base,
36 x Top and Bottom Clips,
12 x 90 cm Alu Profiles.

Delivered without banner.

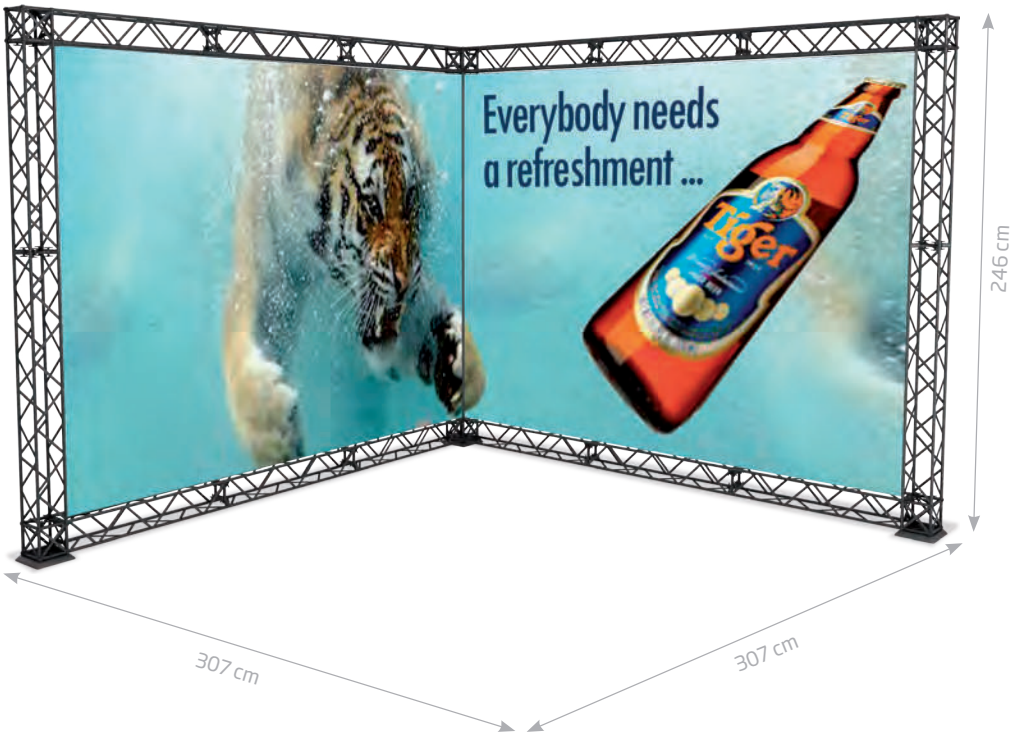

Model	Art.no.	Print size	Colour	Total W x H x D	Weight
768	1768	2 pcs. 273 x 212 cm	Black	307 x 246 x 307 cm	52 kg

Truss U-Shape, 3 x 3 m

A modular truss system with unlimited possibilities. Made in strong and durable materials: aluminum, steel and composite. Foldable construction - very easy to assemble and disassemble.

Supplied complete with:
22 x 90 + 4 x 120 cm Modules,
8 x Corner Block,
16 x Connector Cross,
4 x Regular Base,
54 x Top and Bottom Clips
18 x 90 cm Alu Profiles.

Delivered without banner.

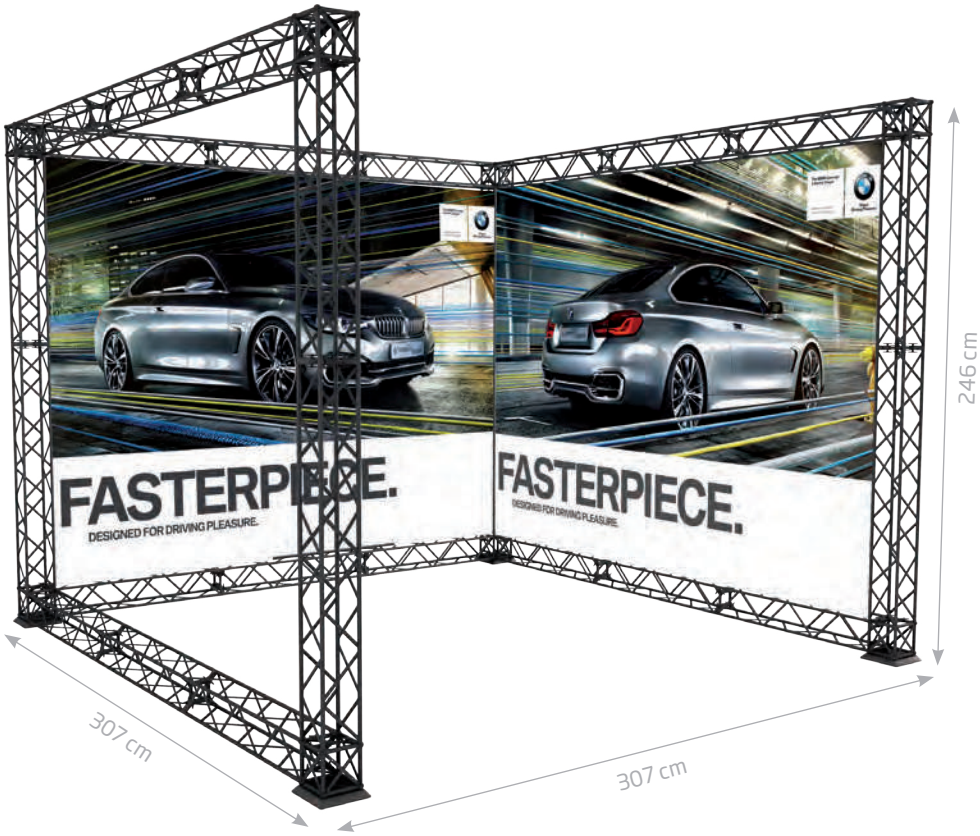

Model	Art.no.	Print size	Colour	Total W x H x D	Weight
769	1769	3 pcs. 273 x 212 cm	Black	307 x 246 x 307 cm	73 kg

Find all spare parts and accessories on page 254-263

Optional Flight Case for transport: Page 59

Truss L-Shape, 4 x 4 m

A modular truss system with unlimited possibilities. Made in strong and durable materials: aluminum, steel and composite. Foldable construction - very easy to assemble and disassemble.

Supplied complete with:
3 x 90 + 15 x 120 cm Modules,
6 x Corner Block,
11 x Connector Cross,
3 x Regular Base,
48 x Top and Bottom Clips
12 x 120 cm Alu Profiles.

Delivered without banner.

Model	Art.no.	Print size	Colour	Total W x H x D	Weight
770	1770	2 pcs. 363 x 212 cm	Black	397 x 246 x 397 cm	60 kg

Truss U-Shape, 4 x 4 m

A modular truss system with unlimited possibilities. Made in strong and durable materials: aluminum, steel and composite. Foldable construction - very easy to assemble and disassemble.

Supplied complete with:
4 x 90 + 22 x 120 cm Modules,
8 x Corner Block,
16 x Connector Cross,
4 x Regular Base,
72 x Top and Bottom Clips,
18 x 120 cm Alu Profiles.

Delivered without banner.

Model	Art.no.	Print size	Colour	Total W x H x D	Weight
771	1771	3 pcs. 363 x 212 cm	Black	397 x 246 x 397 cm	84 kg

Find all spare parts and accessories on page 254-263

Truss L-Shape, 5 x 5 m

A modular truss system with unlimited possibilities. Made in strong and durable materials: aluminum, steel and composite. Foldable construction - very easy to assemble and disassemble.

Supplied complete with:
7 x 90 + 15 x 120 cm Modules,
6 x Corner Block,
15 x Connector Cross,
3 x Regular Base,
60 x Top and Bottom Clips,
4 x 90 + 12 x 120 cm Alu Profiles.

Delivered without banner.

Model	Art.no.	Print size	Colour	Total W x H x D	Weight
772	1772	2 pcs. 455 x 212 cm	Black	490 x 246 x 490 cm	69 kg

Truss U-Shape, 5 x 5 m

A modular truss system with unlimited possibilities. Made in strong and durable materials: aluminum, steel and composite. Foldable construction - very easy to assemble and disassemble.

Supplied complete with:
10 x 90 + 22 x 120 cm Modules,
8 x Corner Block,
22 x Connector Cross,
4 x Regular Base
90 x Top and Bottom Clip
6 x 90 + 18 x 120 cm Alu Profiles.

Delivered without banner.

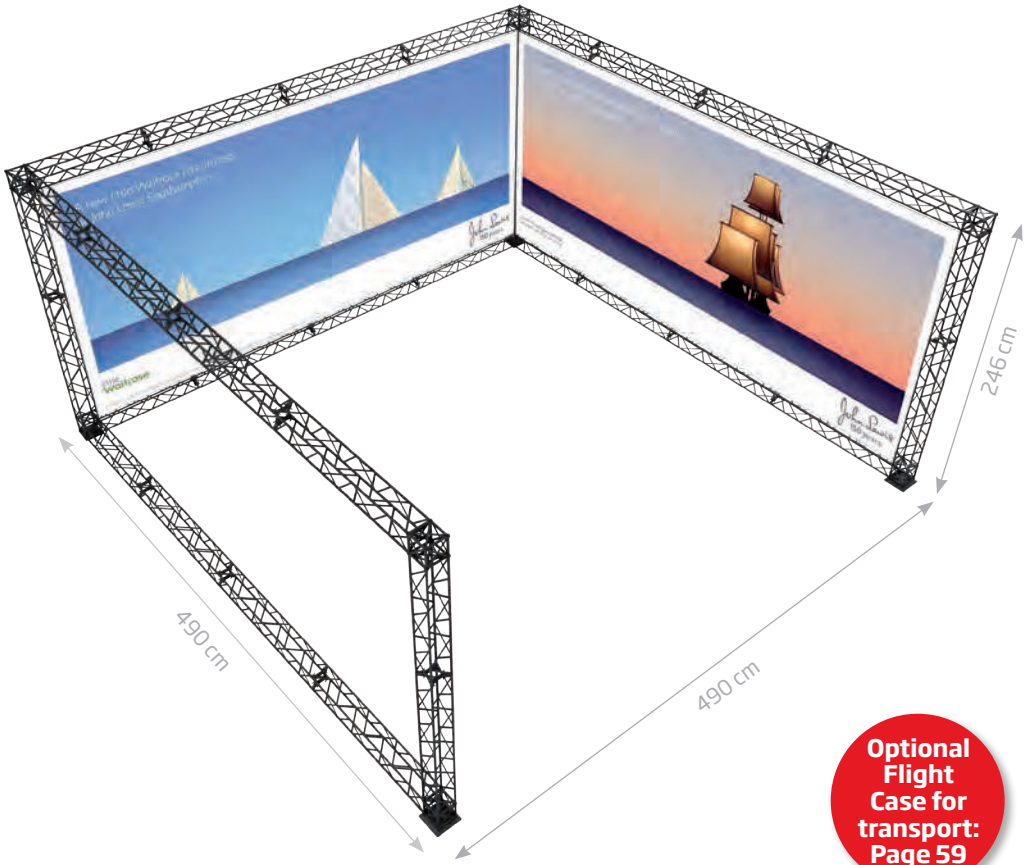

Optional Flight Case for transport: Page 59

Model	Art.no.	Print size	Colour	Total W x H x D	Weight
773	1773	3 pcs. 455 x 212 cm	Black	490 x 246 x 490 cm	98 kg

Find all spare parts and accessories on page 254-263

Truss L-Shape, 4 x 6 m

A modular truss system with unlimited possibilities. Made in strong and durable materials: aluminum, steel and composite. Foldable construction - very easy to assemble and disassemble.

Supplied complete with:
24 x 90 + 4 x 120 cm Modules,
8 x Corner Block,
18 x Connector Cross,
4 x Regular Base,
60 x Top and Bottom Clips,
20 x 90 cm Alu Profile.

Delivered without banner.

Optional Flight Case for transport: Page 59

Model	Art.no.	Print size	Colour	Total W x H x D	Weight
774	1774	365 x 212 cm + 2 pcs. 273 x 212 cm	Black	595 x 246 x 399 cm	77 kg

Truss U-Shape, 4 x 6 m

A modular truss system with unlimited possibilities. Made in strong and durable materials: aluminum, steel and composite. Foldable construction - very easy to assemble and disassemble.

Supplied complete with:
33 x 90 + 5 x 120 cm Modules,
10 x Corner Block,
25 x Connector Cross,
5 x Regular Base,
84 x Top and Bottom Clips,
28 x 90 cm Alu Profile.

Delivered without banner.

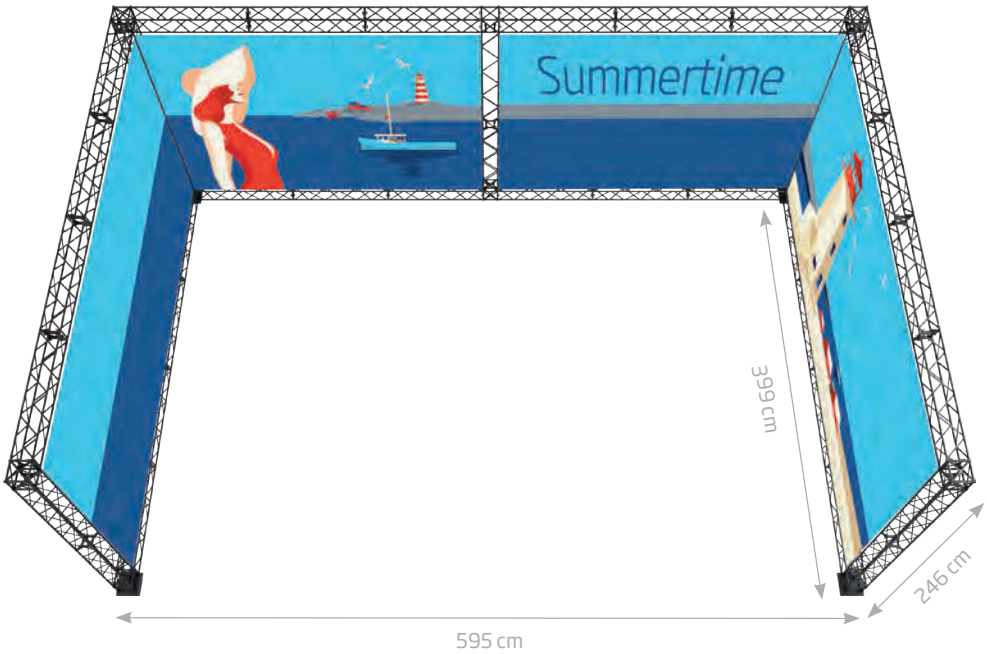

Model	Art.no.	Print size	Colour	Total W x H x D	Weight
775	1775	2 stk. 365 x 212 + 2 stk. 273 x 212 cm	Black	595 x 246 x 399 cm	102 kg

Find all spare parts and accessories on page 254-263

Spot with fitting

Halogen spot - 150 w / 1.800 Lumen - for many different exhibition systems. Choose between 3 different fittings.

STANDARD FITTING FOR POP-UP INCL.

OPTIONAL FITTING FOR CROWN TRUSS

OPTIONAL FITTING FOR OTHER SYSTEMS

Model	Art.no.	Product	Total size	Colour	Cable	Package size and weight	
720	4513	Spot (with fitting for Pop-up Wall incl.)	13,5 x 45 cm	Black	340 cm	6 x 15 x 50 cm	0,9 kg
742	1542	Fitting for CROWN Truss	16 x 5 x 4 cm	-		16 x 5 x 5 cm	0,1 kg
	45150	Fitting for 1 - 31 mm plates	6,5 x 3 x 3,5 cm	-			0,1 kg

Powerspot with fitting

NEW

High quality and heavy, metal-halide lamp with fitting for CROWN Truss System (15 cm). Extra lighting power: 150 w / 12.000 Lumen.

Model	Art.no.	Product	Total size	Colour	Cable	Package size and weight	
741	1548	Spot with fitting for CROWN Truss	22 x 105 cm	Black	280 cm	26 x 10 x 108 cm	2,0 kg

Transport Trolley

NEW

The high quality trolley is made for CROWN Truss with 4 cm foam in bottom, but is also very suitable for other products. Equipped with 4 wheels and handle, which makes it easy to move. Reinforcement brackets on all corners.

Model	Art.no.	Inside measure with 4 cm foam	Total size	Colour	Package size and weight	
749	9960	63,5 x 49,5 cm x 21,5 + 2 cm lid	70 x 55 x 37 cm	Black	73 x 56 x 39 cm	13 kg

Transport Flight Case

NEW

The high quality case is made for CROWN Truss, but is also very suitable for other products. Equipped with 4 wheels and handles, which makes it easy to move. The case also has brackets, making it stackable, and hence occupying less space on for instance a trade fair on in a stock. Reinforcement brackets on all corners and foam inside.

Model	Art.no.	Inside measure	Total size	Colour	Package size and weight	
750	9961	155 x 70 x 50 cm	159 x 73,5 x 68 cm	Black	165 x 80 x 74 cm	30 kg
-	9962	215 x 70 x 50 cm	219 x 73,5 x 68 cm	-	225 x 80 x 74 cm	50 kg

Find all spare parts and accessories on page 254-263

CROWN TRUSS PARTS

PHOTO	MODEL	ART.	CROWN TRUSS PRODUCTS	SIZE	WEIGHT
	727	1502	**Modules, 15 x 15 cm**	30 cm	1,0 kg
	-	1504	-	60 cm	1,5 kg
	-	1506	-	90 cm	2,0 kg
	-	1508	-	120 cm	2,6 kg
	-	1510	-	150 cm	3,2 kg
	-	1512	-	180 cm	3,7 kg
	-	1514	-	210 cm	4,2 kg
	728	1522	**Base Regular**	19,5 x 19,5 cm	0,3 kg
	729	1523	**Base Side**	19,5 x 40 cm	0,5 kg
	730	1524	**Base Middle**	19,5 x 60,5 cm	0,7 kg
	738	1529	**Heavy Center Base** for outdoor use	79 x 39 x 13 cm	28,0 kg
	731	1521	**Corner Block**	15 x 15 x 15 cm	1,1 kg
	732	1520	**Connecting Cross**	15 x 15 x 1,5 cm	0,1 kg
	733	1540	**Top Clips**	5 x 1 x 2 cm	0,1 kg
	734	1541	**Bottom Clips**	7 x 1 x 2 cm	0,1 kg
	735	1572	**Alu profile with tape** 3x12 mm	30 cm	0,1 kg
	-	1574	-	60 cm	0,1 kg
	-	1576	-	90 cm	0,1 kg
	-	1578	-	120 cm	0,2 kg
	-	1580	-	150 cm	0,2 kg
	-	1582	-	180 cm	0,3 kg
	-	1584	-	210 cm	0,3 kg
	-	1570	-	300 cm	0,4 kg
	755	1588	**Double adhesive tape** Roll	12 mm	0,5 kg
	736	1536	**Shelf, L-shape** incl. holder	40 x 40 cm	2,3 kg
	737	1551	**Shelf, I-shape** incl. holder	30 x 25 cm	2,1 kg
	-	1552	-	60 x 25 cm	2,7 kg
	-	1553	-	90 x 25 cm	3,9 kg
	-	1554	-	120 x 25 cm	5,0 kg
	-	1555	-	150 x 25 cm	6,1 kg
	739	1539	**Shelf Holder**	15,5 x 5 cm	0,2 kg
	751	1556	**Top plate** for Square counter, incl. 4 Conn. Cross	65 x 65 cm	6,1 kg
	752	1557	**Top plate** for Rectangle counter, incl. 4 Conn. Cross	95 x 65 cm	8,7 kg
	-	1558	-	125 x 65 cm	11,3 kg
	753	1559	**Top plate** for Triangle counter, incl. 4 Conn.Cross	95 x 95 cm	8,8 kg
	740	1543	**Spot with fitting** halogen 150 watt / 1.800 Lumen	13,5 x 45 cm	1,0 kg
	741	1548	**Powerspot with fitting** metal-halide lamp - 150 watt / 12.000 Lumen	22 x 105 cm	2,0 kg
	742	1542	**Spot Fitting** (for art. 1543)	16 x 4,5 x 5 cm	0,1 kg
	743	1544	**Acrylic holder with fitting**	M65 - 4 cm deep	0,2 kg
	744	1545	**Acrylic holder with fitting**	A5 - 4 cm deep	0,2 kg
	745	1546	**Acrylic holder with fitting**	A4 - 4 cm deep	0,4 kg
	1205	2796	**Acrylic Outdoor Brochure Box**	A4 - 11,8 cm deep	1,5 kg
	746	1549	**Clip-on Fitting** for brochure holder and top plates	16 x 2 x 1,5 cm	0,1 kg

PHOTO	MODEL	ART.	CROWN TRUSS PRODUCTS	SIZE	WEIGHT
	747	1590	**Bosch IXO** Screw Driver	Box 18 x 12 x 12 cm	0,5 kg
	748	1598	**Cardboard Box Flex**	Flexible size	3,0 kg
	749	9960	**Transport Trolley**	70 x 55 x 37 cm	13,0 kg
	750	9961	**Transport Flight Case,** Small	155 x 70 x 50 cm	30,0 kg
	-	9962	**Transport Flight Case,** Large	215 x 70 x 50 cm	50,0 kg
PHOTO		ART.	CROWN TRUSS SPARE PARTS	SIZE	WEIGHT
		1697	**Rubber Band** for Bottom Clips	2 x 0,2 x 0,5 cm	0,1 kg
		1698	**Rubber band** for Wing Screw	Ø 0,5 cm x 0,2 cm	0,1 kg
		1699	**Wing screw** without rubber band	4 x 4 x 2,5 cm	0,1 kg
		1690	**Ballast for Powerspot**	16 x 8 x 4 cm	0,4 kg
		1691	**Light source for Powerspot** (for art. 1548)	14 x 4 x 4 cm	0,1 kg
		1692	**Light source** (for art. 1543)	10 x 2 x 2 cm	0,1 kg

See more pictures for inspiration on page 264

OVERVIEW OF EVENTFLAGS

Mega Outdoor Flag
Model 431

Page 63

Outdoor Square Flag
Model 435

Page 64

Outdoor Bow Flag
Model 436

Page 65

Outdoor Drop Flag
Model 437

Page 66

Bases for
Square, Bow and Drop Flag
Model 440 - 444

Page 67

Mega Outdoor Flag

5 metres high event flagpole made of anodized aluminum. Delivered with a heavy plastic foot which can be filled with 70 litres of sand or water - please add antifreeze if below 0° C degrees. Suitable for wind up to 8 m/sec. Delivered with all fittings and 2 bags. Delivered without banner.

5 Meter hoher Event Fahnenmast, aus eloxiertem Aluminium hergestellt. Mit grossem Plastfuss in dem 70 Liter Sand oder Wasser gefüllt werden kann - bei Kältegrade mit Frost-Schutzmittel nachfüllen. Geeignet für Windgeschwindichkeit bis zu 8 M/Sek. 2 Taschen sind im Preis einbegriffen. Wird ohne Banner geliefert.

5 meter høj event flagstang produceret i eloxeret aluminium. Med stor grå plastfod, som kan fyldes med 70 liter sand eller vand - i tilfælde af frost, påfyldes frostvæske. Egnet til vind op til 8 m/sek. Leveres med alle beslag og 2 tasker. Leveres uden banner.

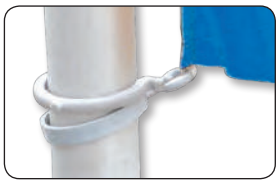

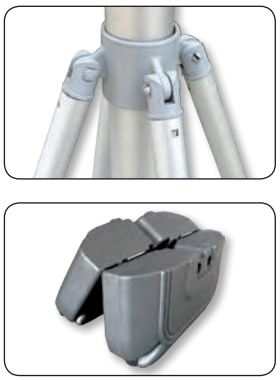

TELESCOPIC POLE

Model	Art.no.	Banner size	Colour	Total W x H	Package size and weight		Pallet size and quantity	
431	4585	110 x 400 cm	Grey	110 x 500 cm	2 boxes	18 kg	80 x 120 x 225 cm	10 pcs.

Find all spare parts and accessories on page 254-263

Outdoor Square Flag

Outdoor pole for rectangular flag. Black tubular construction is easily assembled into a flagpole. Supplied in a bag - without base and banner/flag. Can be used with base models 440 - 444.

Fahnenmast für rechteckige Fahne - für den Aussenbereich. Schwarze Rohrkonstruktion, die leicht zu einem Fahnenmast zusammengebaut wird. Inklusive Tasche - ohne Fuss und Banner/Fahne. Zusammen mit Füsse Modell 440 - 444 verwendbar.

Udendørs flag-holder til rektangulært flag. Sort rørkonstruktion samles let til en flagstang. Leveres i taske - uden fod og banner/flag. Kan bruges sammen med fod model 440 - 444.

CHOOSE BETWEEN 5 DIFFERENT FEET

MODEL 440 | MODEL 441 | MODEL 442 | MODEL 443 | MODEL 444

SQUAREFLAG

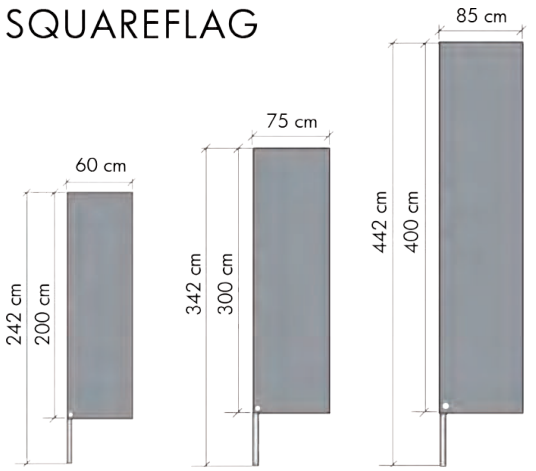

S Pole size 2,42 m **M** Pole size 3,42 m **L** Pole size 4,42 m

Model	Art.no.	Banner size	Colour	Total W x H	Package size and weight		Pallet size and quantity	
435	4490	60 x 200 cm	Black	60 x 242 cm	122 x 9 x 9 cm	0,7 kg	80 x 125 x 220 cm	192 pcs.
-	4491	75 x 300 cm	-	75 x 342 cm	122 x 9 x 9 cm	1,0 kg	80 x 125 x 220 cm	192 pcs.
-	4492	85 x 400 cm	-	85 x 442 cm	122 x 9 x 9 cm	1,2 kg	80 x 125 x 220 cm	192 pcs.

Find all spare parts and accessories on page 254-263

Outdoor Bow Flag

Outdoor pole for curved flag. Black flexible tubular construction is easily assembled into a flagpole. Supplied in a bag - without base and banner/flag. Can be used with base models 440 - 444.

Fahnenmast für leicht gebogene Fahnen - für den Aussenbereich. Schwarze, flexible Rohrkonstruktion, die leicht zu einem Fahnenmast zusammengebaut wird. Inklusive Tasche - ohne Fuss und Banner/Fahne. Zusammen mit Füsse Modell 440 - 444 verwendbar.

Udendørs flag-holder til buet flag. Sort fleksibel rørkonstruktion samles let til en flagstang. Leveres i taske - uden fod og banner/flag. Kan bruges sammen med fod model 440 - 444.

CHOOSE BETWEEN 5 DIFFERENT FEET

MODEL 440 | MODEL 441 | MODEL 442 | MODEL 443 | MODEL 444

BOWFLAG

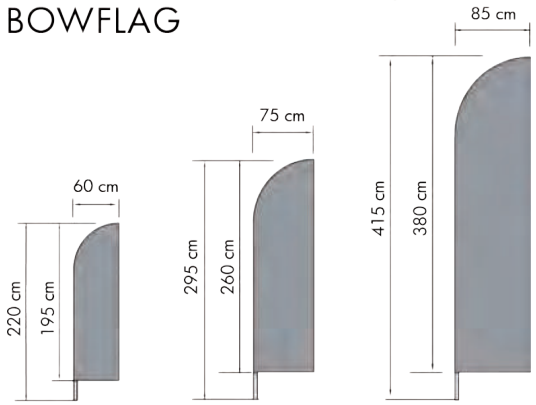

S Pole size 2,6 m **M** Pole size 3,45 m **L** Pole size 4,7 m

Model	Art.no.	Banner size	Colour	Total W x H	Package size and weight		Pallet size and quantity	
436	4485	60 x 195 cm	Black	60 x 220 cm	105 x 9 x 9 cm	1,4 kg	80 x 120 x 220 cm	192 pcs.
-	4486	75 x 260 cm	-	75 x 295 cm	129 x 9 x 9 cm	1,7 kg	80 x 130 x 220 cm	192 pcs.
-	4487	85 x 380 cm	-	85 x 415 cm	144 x 9 x 9 cm	1,9 kg	80 x 150 x 220 cm	192 pcs.

Find all spare parts and accessories on page 254-263

Outdoor Drop Flag

Outdoor pole for drop-shaped flag. Black flexible tubular construction is easily assembled into a flag-pole. Supplied in a bag - without base and banner/ flag. Can be used with base models 440 - 444.

Fahnenmast für tropfenförmige Fahnen - für den Aussenbereich. Schwarze , flexible Rohrkonstruktion, die leicht zu einem Fahnenmast zusammengebaut wird. Inklusive Tasche - ohne Fuss und Banner/Fahne. Zuzammen mit Füsse Modell 440 - 444 verwendbar.

Udendørs flag-holder til dråbeformet flag. Sort fleksibel rørkonstruktion samles let til en flagstang. Leveres i taske - uden fod samt banner/flag. Kan bruges sammen med fod model 440 - 444.

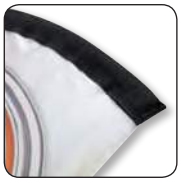

CHOOSE BETWEEN 5 DIFFERENT FEET

MODEL 440 | MODEL 441 | MODEL 442 | MODEL 443 | MODEL 444

DROPFLAG

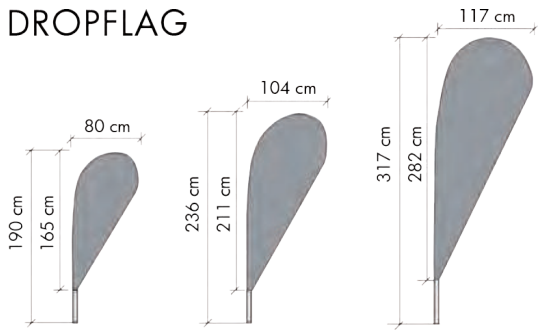

S Pole size 2,7 m **M** Pole size 3,4 m **L** Pole size 4,5 m

Model	Art.no.	Banner size	Colour	Total W x H	Package size and weight		Pallet size and quantity	
437	4480	80 x 165 cm	Black	80 x 190 cm	80 x 9 x 9 cm	1,4 kg	80 x 120 x 220 cm	288 pcs.
-	4481	104 x 211 cm	-	104 x 236 cm	98 x 9 x 9 cm	1,5 kg	80 x 120 x 220 cm	192 pcs.
-	4482	117 x 282 cm	-	117 x 317 cm	123 x 9 x 9 cm	1,8 kg	80 x 125 x 220 cm	192 pcs.

Find all spare parts and accessories on page 254-263

Choose between 3 flag poles and 5 bases

The 5 bases fit pole models 435, 436 and 437.

MODEL	ART.	
440	**4470**	**Spike Flag Base**
		Colour: Chrome **Size: 10 x 68 cm** **GB** Ground spear for outdoor flags. The construction enables the flag to rotate in the wind. Bag included. **DE** Erdspiess für Outdoor Fahnenmasten. Durch die Konstruktion dreht sich die Fahne im Wind. Inklusive Tasche. **DK** Jordspyd (til græs eller fast jord), der kan bruges som fod til outdoor-flag. Holderen på spyddet er konstrueret til at flaget kan dreje med vinden. Leveres med taske.
MODEL	ART.	
441	**4471**	**Cross Flag Base**
		Colour: Chrome/grey **Size: 98 x 98 cm** **GB** Foldable cross base which can be used as base for outdoor flags. The construction enables the flag to rotate in the wind. Supplied with waterbag (approx. 10 litres) and carrying bag. **DE** Zusammenklappbarer Kreuzfuss für Outdoor Fahnenmasten. Durch die Konstruktion dreht sich die Fahne im Wind. Inklusive Wasserbeutel (ungefähr 10 L) und Tasche **DK** Sammenklappelig krydsfod kan bruges som fod til outdoor flag. Holderen på foden er konstrueret til at flaget kan dreje med vinden. Leveres med vandpose (ca. 10 liter) og taske.
MODEL	ART.	
442	**4472**	**Screw Flag Base**
		Colour: Black **Size: Ø 10 x 55 cm** **GB** Foot with thread to be screwed into soil or sand and useable as base for outdoor flags. The construction enables the flag to rotate in the wind. Bag included. **DE** Fuss mit Gewinde für Outdoor Fahnenmasten. Kann in den Boden/Sand gebohrt werden. Durch die Konstruktion dreht sich die Fahne im Wind. Inkl. Tasche. **DK** Fod med gevind, som kan skrues ned i jord eller sand til outdoor flag. Holderen på foden er konstrueret til, at flaget kan dreje med vinden. Leveres med taske.
MODEL	ART.	
443	**4473**	**Black Flag Base**
		Colour: Black **Size: 40 x 40,5 x 1 cm** **GB** Heavy base for various outdoor flags. The construction enables the flag to rotate in the wind. Supplied with two pegs and bag. **DE** Schwere Bodenplatte für Outdoor Fahnenmasten. Durch die Konstruktion dreht sich die Fahne im Wind. Inklusive Tasche und 2 Stück Zeltnägel. **DK** Tung fodplade der kan bruges til outdoor-flag. Holderen på pladen er konstrueret til at flaget kan dreje med vinden. Leveres med to pløkker og taske.
MODEL	ART.	
444	**4474**	**Spring Flag Base**
		Colour: Alu/grey **Measure: Water container diameter 45 cm with 4 legs (18 cm) - Total Ø 75 cm** **GB** Water container (9,5 litres) with 4 feet and pegs for stability for outdooor flags. The spring holder is flexible in the wind and enables the flag to rotate. Supplied with 4 pegs and bag. **DE** Wasserkanister (9,5 L) mit 4 Füsse für Zeltnägel als Stabilisierung für Outdoor Fahnenmasten. Durch die Federhalterung im Fuss, kann sich der Fahnenmast bei starkem Wind dehnen und drehen. Inkl. Tasche und 4 Zeltnägel. **DK** Vanddunk (9,5 liter) med 4 fødder til pløkker for stabilitet til outdoor-flag. Fjederholderen på foden er konstrueret til at give sig i hård vind og flaget drejer i vinden. Inkl. 4 pløkker og taske.

Find all spare parts and accessories on page 254-263

OVERVIEW OF PAVEMENT BOARDS

Expo Gotik
Model 100
Page 70

Expo Gotik Lux
Model 101
Page 71

New Gotik Lux
Model 103
Page 71

Gotik Budget
Model 104
Page 72

Gotik Circle
Model 162
Page 72

Gotik Classic
Model 102
Page 73

Ellipse Lux Sign w/ wheels
Model 121
Page 73

Expo Ellipse w/ logopate
Model 110
Page 74

Expo Sign w/ logoplate
Model 106
Page 74

Expo Budget Sign
Model 119
Page 75

Expo Budget Sign w/ logoplate Model 120
Page 75

Expo Sign
Model 105
Page 76

Expo Sign Lux
Model 107
Page 77

Expo Sign Lux w/ logoplate
Model 108
Page 77

Alu-Line Logo-change
Model 115
Page 78

Alu-Line Budget
Model 118
Page 78

Alu-Line Rondo
Model 116
Page 79

Alu-Line Standard
Model 117
Page 79

Antique Pavement Board
Model 111
Page 80

Antique A-Board
Model 112
Page 80

Wind-Line Budget
Model 122 & 123
Page 81

Wind-Line Lux
Model 125
Page 82

Wind-Line Basic
Model 126
Page 82

Wind-Sign Waterbase
Model 127
Page 83

Wind-Sign Waterbase Budget Model 129
Page 84

Wind-Sign Waterbase Budget Black Model 131
Page 84

Swing-Sign Poster
Model 135
Page 85

OVERVIEW OF PAVEMENT BOARDS

Outdoor Spin Sign
Model 138
Page 85

Estate Sign Standard
Model 158
Page 87

Estate Sign XL
Model 159
Page 87

Panel Waterbase
Model 150
Page 88

Heavy Outdoor Sign Concrete
Model 137
Page 86

A-Board Plast Waterbase
Model 143
Page 89

Stand Plast Waterbase
Model 145
Page 89

Panel Holder
Model 148
Page 88

Caution Board
Model 139
Page 89

Expo Sign A3
Model 155
Page 90

A-Whiteboard Alu & A-Blackboard Alu
Model 164 & 165
Page 90

A-board Wood Look
Model 169
Page 91

Wooden Pavement Sign
Model 170
Page 91

Bicycle Combi Stand
Model 151
Page 92

Bicycle Gotik Stand
Model 153
Page 92

Hang Sign Basic
Model 180
Page 93

Hang Sign Antique
Model 181
Page 93

Hang Sign Panel
Model 185
Page 93

Expo Gotik Pavement Board

Produced in 25 mm phosphated and polyesterlacquered steel tubes. Non-corrosive alu-zinc back-sheets. Anti-reflex APET front panels with magnetic closure, included.

Strassenständer - 25 mm Stahlrohr, phosphatiert und polyesterlackiert. Rostfreie und unlackierte Alu-Zink Rückplatten. Entspiegelte APET Frontplatten mit Magnet.

Gadeskilt af 25 mm stålrør, fosfateret og polyesterlakeret. Rustfri alu-zink bagplader, ulakeret. Antireflex APET frontplader med magnetlukning.

BEST-SELLER

STANDARD RAL-COLOURS

RAL 9003 RAL 3020 RAL 9006 RAL 9005

CAN BE MOUNTED WITH 3" WHEEL

SEE PAGE 258

OPT

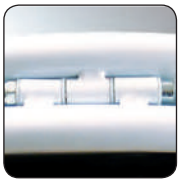

OPTIONAL BROCHURE BOX

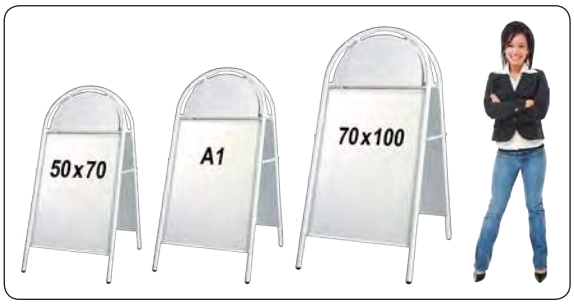

Model	Art.no.	Poster size	Colour	Total W x H	Header/Logo	Package size and weight		Pallet size and quantity	
100	3471	50 x 70 cm	White	58 x 122 cm	50 x 28 cm	62 x 131 x 8 cm	15 kg	80 x 120 x 220 cm	25 pcs.
-	3472	50 x 70 cm	Red	58 x 122 cm	50 x 28 cm	62 x 131 x 8 cm	15 kg	80 x 120 x 220 cm	25 pcs.
-	3471SI	50 x 70 cm	Silver	58 x 122 cm	50 x 28 cm	62 x 131 x 8 cm	15 kg	80 x 120 x 220 cm	25 pcs.
-	3471BL	50 x 70 cm	Black	58 x 122 cm	50 x 28 cm	62 x 131 x 8 cm	15 kg	80 x 120 x 220 cm	25 pcs.
-	3473	59,4 x 84,1 cm A1	White	68 x 140 cm	61 x 32 cm	71 x 151 x 7 cm	19 kg	80 x 150 x 220 cm	20 pcs.
-	3474	59,4 x 84,1 cm A1	Red	68 x 140 cm	61 x 32 cm	71 x 151 x 7 cm	19 kg	80 x 150 x 220 cm	20 pcs.
-	3473SI	59,4 x 84,1 cm A1	Silver	68 x 140 cm	61 x 32 cm	71 x 151 x 7 cm	19 kg	80 x 150 x 220 cm	20 pcs.
-	3473BL	59,4 x 84,1 cm A1	Black	68 x 140 cm	61 x 32 cm	71 x 151 x 7 cm	19 kg	80 x 150 x 220 cm	20 pcs.
-	3475	70 x 100 cm	White	78 x 163 cm	71 x 37 cm	81 x 172 x 7 cm	24 kg	80 x 150 x 220 cm	20 pcs.
-	3476	70 x 100 cm	Red	78 x 163 cm	71 x 37 cm	81 x 172 x 7 cm	24 kg	80 x 150 x 220 cm	20 pcs.
-	3475SI	70 x 100 cm	Silver	78 x 163 cm	71 x 37 cm	81 x 172 x 7 cm	24 kg	80 x 150 x 220 cm	20 pcs.
-	3475BL	70 x 100 cm	Black	78 x 163 cm	71 x 37 cm	81 x 172 x 7 cm	24 kg	80 x 150 x 220 cm	20 pcs.

Find all spare parts and accessories on page 254-263

Expo Gotik Lux Pavement Board

Produced in 32 mm galvanized and polyester lacquered steel tubes. Non-corrosive alu-zinc back-sheets. Anti-reflex APET front panels with magnetic closure, included. Non corrosive quality.

Strassenständer - 32 mm Stahlrohr, galvanisiert und polyester-lackiert. Rostfreie und unlackierte Alu-Zink Rückplatten. Entspiegelte APET Front-platten mit Magnet. Rostfreie Qualität.

Gadeskilt af 32 mm galvaniseret stålrør, fosfateret og polyester-lakeret. Rustfri alu-zink bagplader, ulakeret. Antireflex APET front-plader med magnetlukning. Rustfri kvalitet.

Model	Art.no.	Poster size	Colour	Total W x H	Header/Logo	Package size and weight		Pallet size and quantity	
101	3406	50 x 70 cm	White	59 x 122 cm	28 x 50 cm	62 x 131 x 8 cm	15 kg	80 x 120 x 220 cm	20 pcs.
-	3406BL	50 x 70 cm	Black	59 x 122 cm	28 x 50 cm	62 x 131 x 8 cm	15 kg	80 x 120 x 220 cm	20 pcs.
-	3407	59,4 x 84,1 cm A1	White	69 x 148 cm	59 x 33 cm	71 x 151 x 8 cm	20 kg	80 x 150 x 220 cm	20 pcs.
-	3407BL	59,4 x 84,1 cm A1	Black	69 x 148 cm	59 x 33 cm	71 x 151 x 8 cm	20 kg	80 x 150 x 220 cm	20 pcs.
-	3408	70 x 100 cm	White	78 x 163 cm	70 x 37 cm	81 x 172 x 8 cm	25 kg	80 x 150 x 220 cm	20 pcs.
-	3408BL	70 x 100 cm	Black	78 x 163 cm	70 x 37 cm	81 x 172 x 8 cm	25 kg	80 x 150 x 220 cm	20 pcs.

New Gotik Lux Pavement Board

Produced in 32 mm galvanized and polyester lacquered steel tubes. Backing and logo plate galvanized and lacquered. Anti-reflex APET front panels with magnetic closure, included. 4 wheels with brakes included.

Strassenständer - 32 mm Stahlrohr, galvanisiert und polyester-lackiert. Galvanisierte, lackierte Stahlrückwand. Entspiegelte APET Frontplatten mit Magnet. Inkl. 4 Rädern mit Bremsen geliefert.

Gadeskilt af 32 mm galvaniseret stålrør, fosfateret og polyester-lakeret. Galvaniseret og polyesterlakeret bagplader. Antireflex APET frontplader med magnetlukning. Inklusiv 4 hjul med bremser.

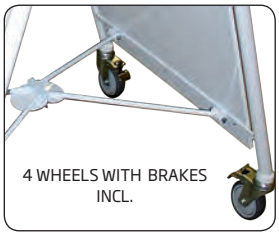

Model	Art.no.	Poster size	Colour	Total W x H	Header/Logo	Package size and weight		Pallet size and quantity	
103	1115	50 x 70 cm	White	59 x 115 cm	50 x 26 cm	70 x 126 x 17 cm	24 kg	80 x 120 x 220 cm	12 pcs.
-	1125	59,4 x 84,1 cm A1	-	70 x 140 cm	60 x 30,5 cm	81 x 151 x 17 cm	34 kg	80 x 150 x 220 cm	12 pcs.
-	1126	59,4 x 84,1 cm A1	Red	70 x 140 cm	60 x 30,5 cm	81 x 151 x 17 cm	34 kg	80 x 150 x 220 cm	12 pcs.
-	1145	70 x 100 cm	White	80 x 171 cm	68,5 x 36 cm	91 x 182 x 17 cm	42 kg	80 x 150 x 220 cm	12 pcs.

Find all spare parts and accessories on page 254-263

Gotik Budget Pavement Board

Produced in 19 mm phosphated and polyester lacquered steel tubes. Non-corrosive alu-zinc back-sheets, uncoated. Incl. anti-reflex APET front panels with magnetic closure.

Strassenständer aus 19 mm Stahlrohr, phosphatiert und polyesterlackiert. Rostfreie und unlackierte Alu-Zink Rückplatten. Inkl. Entspiegelte APET Frontplatten mit Magnetverschluss.

Gadeskilt af 19 mm stålrør, fosfateret og polyesterlakeret. Rustfri alu-zink bagplader (ulakerede). Antirefleks APET frontplader med magnetlukning.

STANDARD RAL-COLOURS

RAL 9005 RAL 9003

OPTIONAL: BROCHURE BOX

CAN BE MOUNTED WITH 3" WHEEL

SEE PAGE 258

OPTIONAL

Model	Art.no.	Poster size	Header/Logo	Colour	Total W x H	Package size and weight		Pallet size and quantity	
104	3320	50 x 70 cm	50 x 28 cm	White	58 x 115 x 89 cm	62 x 131 x 7 cm	9 kg	80 x 120 x 220 cm	25 pcs.
-	3321	50 x 70 cm	50 x 28 cm	Black	58 x 115 x 89 cm	62 x 131 x 7 cm	9 kg	80 x 120 x 220 cm	25 pcs.
-	3322	59,4 x 84,1 cm A1	59 x 33 cm	White	68 x 137 x 87 cm	71 x 151 x 7 cm	14 kg	80 x 150 x 220 cm	20 pcs.
-	3323	59,4 x 84,1 cm A1	59 x 33 cm	Black	68 x 137 x 87 cm	71 x 151 x 7 cm	14 kg	80 x 150 x 220 cm	20 pcs.

Gotik Circle

Produced in 25 mm phosphated and polyester lacquered steel tubes with alu-zinc back-sheets and foot/circle in galvanized, wrought iron. Incl. anti-reflex APET front panels with magnetic closure.

25 mm Stahlrohr, phosphatiert und polyesterlackiert mit Alu-Zink Rückplatten. Fuss/Kreis in galvanisiertem Schmiedeeisen. Inkl. entspiegelte APET Frontplatten mit Magnetverschluss.

25 mm stålrør, fosfateret og polyesterlakeret gadeskilt med alu-zink bagplader. Fod/ring af galvaniseret og sortlakeret smedejern. 2 stk. antirefleks APET frontplader med magnetlukning.

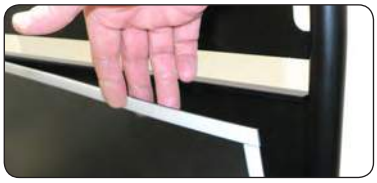

Model	Art.no.	Poster size	Logo plate	Colour	Total W x H x D	Package size and weight		Pallet size and quantity	
162	3350	50 x 70 cm	50 x 26 cm	Black	60 x 122 x 60 cm	2 pcs.: 57 x 58 x 9 +62 x 127 x 7 cm	20 kg	80 x 127 x 170 cm	14 pcs.

Find all spare parts and accessories on page 254-263

Gotik Classic Pavement Board

Produced in 32 mm phosphated and polyester lacquered steel tubes. Non-corrosive alu-zinc back-sheets. Anti-reflex APET front panels with magnetic closure, included.

Strassenständer - 32 mm Stahlrohr, phosfatiert und polyester-lackiert. Rostfreie und unlackierte Alu-Zink Rückplatten. Entspiegelte APET Front-platten mit Magnet.

Gadeskilt af 32 mm stålrør, fosfateret og polyesterlakeret. Rustfri alu-zink bagplader (ulakerede). Antirefleks APET frontplader med magnetlukning.

Model	Art.no.	Poster size	Colour	Total W x H	Header/Logo	Package size and weight		Pallet size and quantity	
102	3381	50 x 70 cm	White	60 x 127 cm	50 x 34,5 cm	62 x 142 x 9 cm	16 kg	80 x 150 x 220 cm	20 pcs.
-	3381BL	50 x 70 cm	Black	60 x 127 cm	50 x 34,5 cm	62 x 142 x 9 cm	16 kg	80 x 150 x 220 cm	20 pcs.

Ellipse Lux Sign with wheels

Street sign of high quality produced in 32 mm galvanized and polyester lacquered steel tubes. Very strong stability support between the plates and 3" wheels with brakes. Delivered with anti-reflex APET front panels with magnetic closure. Very stable sign with a long life span.

Qualitäts Strassenständer mit Rollen. 32 mm galvanisiertem und polyesterlackiertem Stahlrohr mit sehr starker Halterung zwischen den Platten und 4" Rollen mit Bremse. Wird inkl. entspiegelte APET Frontplatten mit Magnetverschluss geliefert. Sehr stabiler Ständer mit langer Lebensdauer.

Kvalitets gadeskilt i 32 mm stålrør, galvaniseret og polyesterlakeret. Særdeles kraftigt udslagsbeslag i midten af skiltet og monteret med 4" hjul med bremse. Leveres med refleksfri APET frontplader med magnetlukning. Særdeles stabilt skilt med lang levetid.

Wind stable

Model	Art.no.	Poster size	Colour	Total W x H	Logo plate	Package size and weight		Pallet size and quantity	
121	3346	59,4 x 84,1 cm A1	White	72 x 141 x 98 cm	60,3 x 31,3 cm	75 x 170 x 12 cm	31 kg	80 x 170 x 170 cm	12 pcs.
-	3347	59,4 x 84,1 cm A1	Black	72 x 141 x 98 cm	60,3 x 31,3 cm	75 x 170 x 12 cm	31 kg	80 x 170 x 170 cm	12 pcs.

Find all spare parts and accessories on page 254-263

Expo Ellipse Pavement Board with logoplate

Produced in 32 mm phosphated and polyester lacquered steel tubes. Non-corrosive alu-zink back-sheets. Anti-reflex APET front panels with magnetic closure, included.

Strassenständer - 32 mm Stahlrohr, phosphatiert und polyesterlackiert. Rostfreie und unlackierte Alu-Zink Rückplatten. Entspiegelte APET Front-platten mit Magnet.

Gadeskilt af 32 mm stålrør, fosfateret og polyesterlakeret. Rustfri alu-zink bagplader, ulakerede. Antireflex APET frontplader med magnetlukning.

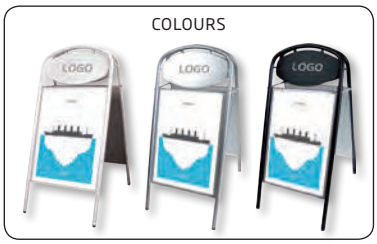

Model	Art.no.	Poster size	Colour	Total W x H	Header/Logo	Package size and weight		Pallet size and quantity	
110	3371BL	50 x 70 cm	Black	59 x 123 cm	50 x 26 cm	63 x 132 x 8 cm	17 kg	80 x120 x 220 cm	20 pcs.

Expo Sign Pavement Board with logoplate

Produced in 22 mm phosphated and polyester lacquered steel tubes. Non-corrosive alu-zinc back-sheets. Anti-reflex APET front panels with magnetic closure, included.

Strassenständer - 22 mm Stahlrohr, phosphatiert und polyesterlackiert. Rostfreie und unlackierte Alu-Zink Rückplatten. Entspiegelte APET Frontplatten mit Magnet.

Gadeskilt produceret i 22 mm stålrør, fosfateret og polyesterlakeret. Med rustfri, ulakerede alu-zink bagplader og antireflex APET frontplader med magnetlukning.

Model	Art.no.	Poster size	Colour	Total W x H	Header/Logo	Package size and weight		Pallet size and quantity	
106	3333	50 x 70 cm	White	58 x 111 cm	53 x 13 cm	61 x 131 x 7 cm	12 kg	80 x 120 x 220 cm	25 pcs.
-	3334	50 x 70 cm	Red	58 x 111 cm	53 x 13 cm	61 x 131 x 7 cm	12 kg	80 x 120 x 220 cm	25 pcs.
-	3333SI	50 x 70 cm	Silver	58 x 111 cm	53 x 13 cm	61 x 131 x 7 cm	12 kg	80 x 120 x 220 cm	25 pcs.
-	3333BL	50 x 70 cm	Black	58 x 111 cm	53 x 13 cm	61 x 131 x 7 cm	12 kg	80 x 120 x 220 cm	25 pcs.
-	3335	59,4 x 84,1 cm A1	White	68 x 132 cm	63 x 15 cm	71 x 151 x 7 cm	17 kg	80 x 150 x 220 cm	20 pcs.
-	3336	59,4 x 84,1 cm A1	Red	68 x 132 cm	63 x 15 cm	71 x 151 x 7 cm	17 kg	80 x 150 x 220 cm	20 pcs.
-	3335BL	59,4 x 84,1 cm A1	Black	68 x 132 cm	63 x 15 cm	71 x 151 x 7 cm	17 kg	80 x 150 x 220 cm	20 pcs.
-	3337	70 x 100 cm	White	78 x 145 cm	73 x 17 cm	81 x 172 x 7 cm	20 kg	80 x 150 x 220 cm	20 pcs.
-	3337SI	70 x 100 cm	Silver	78 x 145 cm	73 x 17 cm	81 x 172 x 7 cm	20 kg	80 x 150 x 220 cm	20 pcs.
-	3337BL	70 x 100 cm	Black	78 x 145 cm	73 x 17 cm	81 x 172 x 7 cm	20 kg	80 x 150 x 220 cm	20 pcs.

Find all spare parts and accessories on page 254-263

Expo Budget Sign

Produced in 19 mm phosphated and polyester lacquered steel tubes. Non-corrosive, uncoated alu-zinc back-sheets. Incl. anti-reflex APET front panel with magnetic closure.

Strassenständer aus 19 mm Stahlrohr, phosphatiert und polyesterlackiert. Rostfreie und unlackierte Alu-Zink Rückplatten. Inkl. entspiegelte APET Front-Platten mit Magnetverschluss.

Gadeskilt af 19 mm stålrør, fosfateret og polyesterlakeret. Rustfri alu-zink bagplader, ulakerede. Antirefleks APET frontplader med magnetlukning.

STANDARD RAL-COLOURS:

WHITE RAL 9003

BLACK RAL 9005

Model	Art.no.	Poster size	Colour	Total W x H	Package size and weight		Pallet size and quantity	
119	3326	50 x 70 cm	White	58 x 96 x 68 cm	60 x 104 x 7 cm	9,0 kg	80 x 120 x 220 cm	25 pcs.
-	3327	50 x 70 cm	Black	58 x 96 x 68 cm	60 x 104 x 7 cm	9,0 kg	80 x 120 x 220 cm	25 pcs.
-	3328	59,4 x 84,1 cm A1	White	68 x 111 x 77 cm	70 x 120 x 7 cm	11,0 kg	80 x 120 x 220 cm	25 pcs.
-	3329	59,4 x 84,1 cm A1	Black	68 x 111 x 77 cm	70 x 120 x 7 cm	11,0 kg	80 x 120 x 220 cm	25 pcs.

Expo Budget Sign with logo plate

Produced in 19 mm phosphated and polyester lacquered steel tubes. Non-corrosive, uncoated alu-zinc back-sheets. Incl. anti-reflex APET front panels with magnetic closure.

Strassenständer mit Logo-platte. 19 mm Stahlrohr, phosphatiert und polyesterlackiert. Rostfreie und unlackierte Alu-Zink Rückplatten. Inkl. entspiegelte APET Frontplatten mit Magnetverschluss.

Gadeskilt af 19 mm stålrør, fosfateret og polyesterlakeret. Rustfri alu-zink bagplader, ulakerede. Antirefleks APET frontplader med magnetlukning.

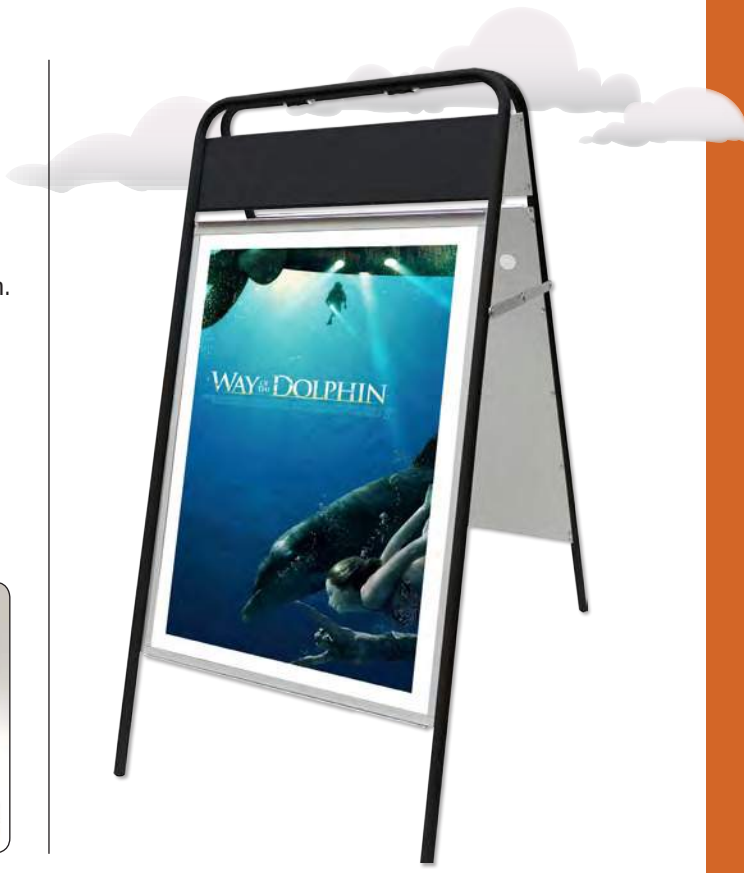

STANDARD RAL-COLOURS:

WHITE RAL 9003

BLACK RAL 9005

Model	Art.no.	Poster size	Header/Logo	Colour	Total W x H	Package size and weight		Pallet size and quantity	
120	3340	50 x 70 cm	53 x 13 cm	White	58 x 109 x 88 cm	70 x 120 x 7 cm	10,5 kg	80 x 120 x 220 cm	25 pcs.
-	3341	50 x 70 cm	53 x 13 cm	Black	58 x 109 x 88 cm	70 x 120 x 7 cm	10,5 kg	80 x 120 x 220 cm	25 pcs.
-	3342	59,4 x 84,1 cm A1	63 x 15 cm	White	68 x 127 x 95 cm	70 x 150 x 7 cm	13,0 kg	80 x 150 x 220 cm	25 pcs.
-	3343	59,4 x 84,1 cm A1	63 x 15 cm	Black	68 x 127 x 95 cm	70 x 150 x 7 cm	13,0 kg	80 x 150 x 220 cm	25 pcs.

Find all spare parts and accessories on page 254-263

Expo Sign Pavement Board

Produced in 22 mm phosphated and polyester lacquered steel tubes. Non-corrosive alu-zinc back-sheets. Anti-reflex APET front panels with magnetic closure, included.

Strassenständer - 22 mm Stahlrohr, phosphatiert und polyesterlackiert. Rostfreie und unlackierte Alu-Zink Rückplatten. Entspiegelte APET Frontplatten mit Magnet.

Gadeskilt poduceret i 22 mm stålrør, fosfateret og polyesterlakeret. Med rustfri, ulakerede alu-zink bagplader og antireflex APET frontplader med magnetlukning.

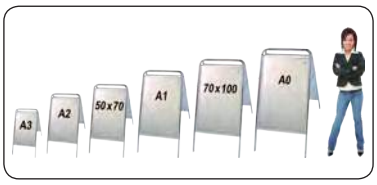

Model	Art.no.	Poster size		Colour	Total W x H	Package size and weight		Pallet size and quantity	
105	3303	29,7 x 42 cm	A3	White	38 x 65 cm	48 x 80 x 6 cm	4 kg	80 x 120 x 220 cm	50 pcs.
-	3311	42 x 59,4 cm	A2	White	50 x 86 cm	60 x 101 x 6 cm	9 kg	80 x 120 x 220 cm	25 pcs.
-	3313	50 x 70 cm		White	58 x 92 cm	60 x 101 x 6 cm	11 kg	80 x 120 x 220 cm	25 pcs.
-	3314	50 x 70 cm		Red	58 x 92 cm	60 x 101 x 6 cm	11 kg	80 x 120 x 220 cm	25 pcs.
-	3313SI	50 x 70 cm		Silver	58 x 92 cm	60 x 101 x 6 cm	11 kg	80 x 120 x 220 cm	25 pcs.
-	3313BL	50 x 70 cm		Black	58 x 92 cm	60 x 101 x 6 cm	11 kg	80 x 120 x 220 cm	25 pcs.
-	3315	59,4 x 84,1 cm	A1	White	68 x 114 cm	70 x 120 x 7 cm	14 kg	80 x 120 x 220 cm	20 pcs.
-	3316	59,4 x 84,1 cm	A1	Red	68 x 114 cm	70 x 120 x 7 cm	14 kg	80 x 120 x 220 cm	20 pcs.
-	3315SI	59,4 x 84,1 cm	A1	Silver	68 x 114 cm	70 x 120 x 7 cm	14 kg	80 x 120 x 220 cm	20 pcs.
-	3315BL	59,4 x 84,1 cm	A1	Black	68 x 114 cm	70 x 120 x 7 cm	14 kg	80 x 120 x 220 cm	20 pcs.
-	3317	70 x 100 cm		White	78 x 126 cm	81 x 138 x 7 cm	17 kg	80 x 150 x 220 cm	20 pcs.
-	3318	70 x 100 cm		Red	78 x 126 cm	81 x 138 x 7 cm	17 kg	80 x 150 x 220 cm	20 pcs.
-	3317SI	70 x 100 cm		Silver	78 x 126 cm	81 x 138 x 7 cm	17 kg	80 x 150 x 220 cm	20 pcs.
-	3317BL	70 x 100 cm		Black	78 x 126 cm	81 x 138 x 7 cm	17 kg	80 x 150 x 220 cm	20 pcs.

Find all spare parts and accessories on page 254-263

Expo Sign Lux Pavement Board

Produced in 32 mm galvanized, phosphated and polyester lacquered steel tubes. Non-corrosive alu-zinc back-sheets. Anti-reflex APET front panels with magnetic closure, included.

Strassenständer - 32 mm Stahlrohr, galvanisiert und polyester-lackiert. Rostfreie und unlackierte Alu-Zink Rückplatten. Entspiegelte APET Frontplatten mit Magnet.

Gadeskilt af 32 mm galvaniseret stålrør, fosfateret og polyester-lakeret. Rustfri alu-zink bagplader, ulakerede. Antireflex APET front-plader med magnetlukning.

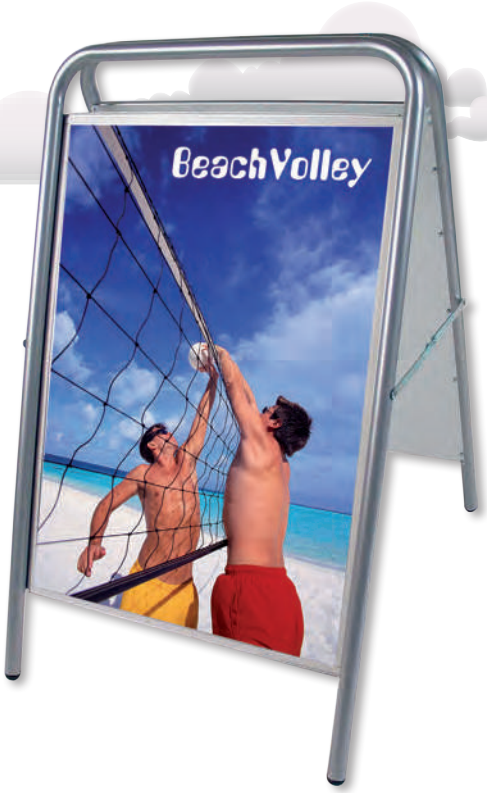

Model	Art.no.	Poster size	Colour	Total W x H	Package size and weight		Pallet size and quantity	
107	4001SI	50 x 70 cm	Silver	58 x 92 cm	62 x 106 x 8 cm	13 kg	80 x 120 x 220 cm	20 pcs.
-	4002SI	59,4 x 84,1 cm A1	-	68 x 114 cm	74 x 128 x 8 cm	15 kg	80 x 120 x 220 cm	20 pcs.
-	4003SI	70 x 100 cm	-	78 x 126 cm	84 x 140 x 8 cm	20 kg	80 x 150 x 220 cm	20 pcs.

Expo Sign Lux Pavement Board with logoplate and wheels

Produced in 32 mm galvanized, phosphated and polyester lacquered steel tubes. Non-corrosive alu-zinc back-sheets and anti-reflex APET front panels with magnetic closure. Mounted with 4 wheels.

Strassenständer - 32 mm Stahlrohr, galvanisiert und polyester-lackiert. Rostfreie und unlackierte Alu-Zink Rückplatten. Entspiegelte APET Frontplatten mit Magnet. Mit 4 Rollen montiert.

Gadeskilt af 32 mm galvaniseret stålrør, fosfateret og polyester-lakeret. Rustfri alu-zink bagplader, ulakerede Antireflex APET front-plader med magnetlukning. Monteret med 4 hjul.

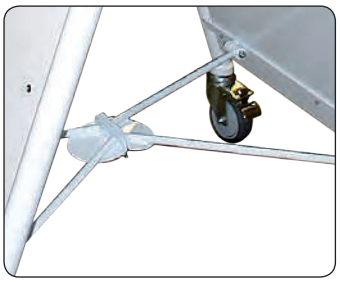

Model	Art.no.	Poster size	Colour	Total W x H	Header/Logo	Package size and weight		Pallet size and quantity	
108	4013SI	50 x 70 cm	-	58 x 126 cm	53 x 13 cm	65 x 150 x 12 cm	17 kg	80 x 150 x 220 cm	12 pcs.
-	4014SI	59,4 x 84,1 cm A1	-	68 x 147 cm	63 x 15 cm	75 x 170 x 12 cm	20 kg	80 x 150 x 220 cm	12 pcs.
-	4015SI	70 x 100 cm	-	78 x 160 cm	73 x 17 cm	85 x 183 x 12 cm	29 kg	80 x 150 x 220 cm	12 pcs.

Find all spare parts and accessories on page 254-263

Alu-Line Logo-change

Stainless quality pavement board with 30 mm anodized alu snap frames, mitred corners. Backing plate in galvanized steel (uncoated) - anti-reflex APET front panels. Legs in 25 x 25 mm alu profiles. Easy change of the logo plate in 4 mm Alu Dibond with snap profile in top.

Rostfreie Qualitäts Kundenstopper mit 30 mm eloxierte Alu Snap-Rahmen, Ecken in Gehrung. Galvanisierte Stahlrückwand (unlackiert) und entspiegelte APET Frontplatten. Gestell in 25 x 25 mm viereckigem Alu-Rohr. Die Logoplatte in 4 mm Alu Dibond ist durch die Klapprahmen oben einfach zu wechseln.

Rustfrit kvalitets gadeskilt med 30 mm eloxerede alu snap-rammer, geringshjørner. Bagplader i galvaniseret stål (ulakerede) og refleksfri APET frontplader. Ben i 25 x 25 mm alu-firkantrør. Logopladen i 4 mm alu dibond kan nemt og hurtigt skiftes via snap-profilen i toppen.

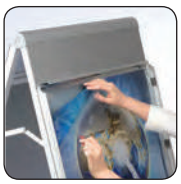

Model	Art.no.	Poster size	Colour	Header/Logo	Total W x H	Package size and weight		Pallet size and quantity	
115	3670	50 x 70 cm	Alu/Silver	54,0 x 15 cm	55 x 107 x 80 cm	56 x 120 x 10 cm	9 kg	80 x 120 x 220 cm	26 pcs.
-	3671	59,4 x 84,1 cm A1	-	63,5 x 15 cm	64 x 117 x 84 cm	66 x 135 x 10 cm	11 kg	80 x 140 x 220 cm	22 pcs.
-	3672	70 x 100 cm	-	74,0 x 15 cm	75 x 127 x 91 cm	77 x 155 x 10 cm	14 kg	80 x 160 x 220 cm	20 pcs.

Alu-Line Budget Pavement Sign

For indoor use

Produced in 25 mm aluminum snap frame, anodized alu-profile, back panel in PS. Legs 15 x 30 mm aluminum square tube. Corners cut in mitre and delivered with anti reflex APET front sheet. Rustproof, but recommended for indoor use.

Strassenständer - 25 mm Alu Klapp-Rahmen mit eloxiertem Aluprofil, Rückwand aus PS hergestellt. Beine aus 15 x 30 mm Aluminium-Viereckrohr. Ecken auf Gehrung und mit entspiegelte APET Frontplatten. Der Kundenstopper rostet nicht, aber wir empfehlen Verwendung im Innenbereich.

Gadeskilt - 25 mm Alu Snap-ramme - eloxeret aluprofil, bagplader i PS. Ben i 15 x 30 mm alu firkantrør. Geringshjørner og refleksfri APET frontplader. Skiltet ruster ikke, men anbefales til indendørs brug.

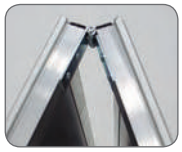

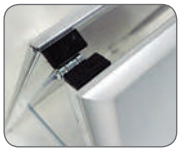

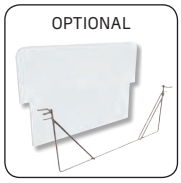

Model	Art.no.	Poster size	Colour	Total W x H	Package size and weight		Pallet size and quantity	
118	5990	50 x 70 cm	Silver	53 x 95 x 68 cm	62 x 108 x 8,5 cm	5,3 kg	80 x 120 x 220 cm	24 pcs.
-	5991	59,4 x 84,1 cm A1	-	63 x 105 x 78 cm	72 x 125 x 8,5 cm	6,9 kg	80 x 120 x 220 cm	22 pcs.
-	5992	70 x 100 cm	-	73 x 120 x 83 cm	80 x 139 x 8,5 cm	8,8 kg	81 x 140 x 220 cm	22 pcs.

Find all spare parts and accessories on page 254-263

Alu-Line Rondo Pavement Board

Produced ind 32 mm alu snap-frames, silver anodized, round corners, galvanized steel back-sheets. Mounted on 15 x 30 mm square alu tubes. Non-corrosive. Anti-reflex APET front panels.

Strassenständer - 32 mm Alu Klapp-Rahmen, eloxierter Alu-profil, galvanisierte Stahlrückwand (unlackiert). Ecken auf Rondo. Gestell in 15 x 30 mm viereckigem Alu-Rohr. Rostfrei. Mit entspiegelte APET Frontplatten.

32 mm alu snap-frames, eloxeret aluprofil, bagplader i galvaniseret stål. Ben i 15 x 30 mm alu-firkantrør. Rustfri. Runde hjørner i sølv. Med refleksfri APET frontplader.

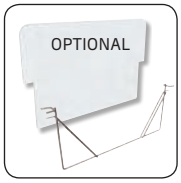

Model	Art.no.	Poster size	Colour	Total W x H	Header/Logo	Package size and weight		Pallet size and quantity	
116	5998R	42 x 59,4 cm A2	Alu/Silver	46,2 x 91 x 68 cm	46 x 22 cm	52 x 108 x 9 cm	7,0 kg	80 x 120 x 220 cm	29 pcs.
-	6000R	50 x 70 cm	-	54,2 x 91 x 68 cm	54 x 22 cm	63 x 110 x 9 cm	8,0 kg	80 x 120 x 220 cm	24 pcs.
-	6002R	59,4 x 84,1 cm A1	-	63,6 x 110 x 78 cm	64 x 22 cm	72 x 116 x 9 cm	11,0 kg	80 x 120 x 220 cm	22 pcs.
-	6001R	70 x 100 cm	-	74,2 x 120 x 83 cm	74 x 22 cm	80 x 139 x 9 cm	12,0 kg	81 x 140 x 220 cm	22 pcs.
-	5999R	84,1 x 119 cm A0	-	88,3 x 140 x 88 cm	89 x 22 cm	93 x 151 x 9 cm	18,0 kg	93 x 151 x 220 cm	14 pcs.

Alu-Line Standard Pavement Board

Produced in 32 mm alu snap-frames, mitred corners, galvanized steel back-sheets. Mounted on 15 x 30 mm square alu tubes. Non-corrosive. Anti-reflex APET front panels, included.

Strassenständer - 32 mm Alu Klapp-Rahmen, eloxierter Alu-profil, galvanisierte Stahlrückwand (unlackiert). Gestell in 15 x 30 mm viereckigem Alu-Rohr. Rostfrei. Mit entspiegelte APET Frontplatten.

Gadeskilt af 32 mm alu snap-frames, eloxeret aluprofil, bagplader i galvaniseret stål. Ben i 15 x 30 mm alu-firkantrør. Rustfri. Med geringshjørner. Med refleksfri APET frontplader.

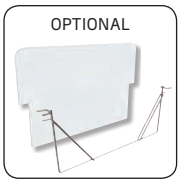

Model	Art.no.	Poster size	Colour	Total W x H	Header/Logo	Package size and weight		Pallet size and quantity	
117	5998	42 x 59,4 cm A2	Alu/Silver	46,2 x 91 x 68 cm	46 x 22 cm	52 x 108 x 9 cm	6,1 kg	80 x 120 x 220 cm	29 pcs.
-	6000	50 x 70 cm	-	54,2 x 91 x 68 cm	54 x 22 cm	63 x 110 x 9 cm	8,0 kg	80 x 120 x 220 cm	24 pcs.
-	6002	59,4 x 84,1 cm A1	-	63,6 x 110 x 78 cm	64 x 22 cm	72 x 116 x 9 cm	11,0 kg	80 x 120 x 220 cm	22 pcs.
-	6001	70 x 100 cm	-	74,2 x 120 x 83 cm	74 x 22 cm	80 x 139 x 9 cm	12,0 kg	81 x 140 x 220 cm	22 pcs.
-	5999	84,1 x 119 cm A0	-	88,3 x 140 x 88 cm	89 x 22 cm	93 x 151 x 9 cm	18,0 kg	93 x 151 x 220 cm	14 pcs.
-	6006	50 x 70 cm	Black	54,2 x 91 x 68 cm	54 x 22 cm	63 x 110 x 9 cm	8,0 kg	80 x 120 x 220 cm	24 pcs.
-	6007	59,4 x 84,1 cm A1	-	63,6 x 110 x 78 cm	64 x 22 cm	72 x 116 x 9 cm	11,0 kg	80 x 120 x 220 cm	22 pcs.
-	6008	70 x 100 cm	-	74,2 x 120 x 83 cm	74 x 22 cm	80 x 139 x 9 cm	12,0 kg	81 x 140 x 220 cm	22 pcs.

Find all spare parts and accessories on page 254-263

Antique Pavement Board

Manufactured in 20 x 20 mm galvanized and polyester laquered square steel tubes. Stabile, non-corrosive a-board with gold-decoration on top. Anti-reflex APET front panels with black decoration and magnetic closure.

Strassenständer - 20 x 20 mm viereckigem Stahlrohr, galvanisiert und pulverlackiert schwarz mit »Golddekor«. Stabiler, Rostfreier Ständer mit entspiegelte APET Frontplatten mit Magnet und schwarzer Randdekoration.

Gadeskilt af 20 x 20 mm firkantet stålrør, galvaniseret og polyesterlakeret sort med »guldrelief« i topdekoration. Stabilt skilt i rustfri kvalitet. Med refleksfri APET frontplader med sort kant-dekoration.

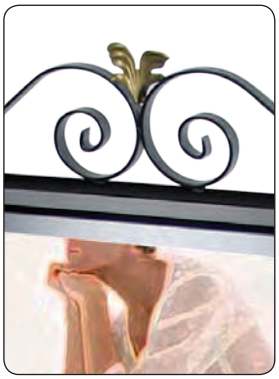

Model	Art.no.	Poster size	Colour	Total W x H	Package size and weight		Pallet size and quantity	
111	3660	50 x 70 cm	Black	57 x 115 cm	71 x 135 x 8 cm	16 kg	80 x 120 x 220 cm	20 pcs.

Antique A-Board

Stable sign with 20 x 20 mm square steel tubes, phosphated and polyester lacquered with top decoration in wrought iron. Incl. anti-reflex APET front panels with magnetic closure.

Stabiler Strassenständer aus 20 x 20 mm viereckigem Stahlrohr, phosphatiert und polyesterlackiert mit Top-Dekoration in Schmiedeeisen. Inkl. entspiegelte APET Frontplatten mit Magnet.

Stabilt skilt med 20 x 20 mm firkantet stålrør, fosfateret og polyesterlakeret. Topdekoration i smedejern. Leveres med refleksfri APET frontplader med magnetlukning.

Model	Art.no.	Poster size	Colour	Total W x H	Package size and weight		Pallet size and quantity	
112	3662	50 x 70 cm	Black	59 x 102 x 92 cm	62 x 125 x 7 cm	11,5 kg	80 x 120 x 220 cm	25 pcs.

Find all spare parts and accessories on page 254-263

Wind-Line Budget Silver / Black

Wind stable

Pavement board - 40 mm alu snap-fame cut in mitred with nice rounded corners. Antireflex APET front panels. Mounted with black rubber to protect the poster from water. Legs of steel are powder coated. Easy to assemble.

Strassenständer mit 40 mm Alu-Profile mit Ecken auf Gehrung und abgerundeten Ecken, was das Verletzungsrisiko minimiert. Mit entspiegelten APET Frontplatten. Mit schwarzem Gummi montiert, zum Schutz gegen Eindringen von Wasser. Pulverlakierten Stahlbeine. Einfach zu montieren.

Gadeskilt med 40 mm alu snap-frames skåret i gering og med pæne afrundede hjørner. Antirefleks APET frontplader. Skumliste monteret mod indtrængning af vand. Pulverlakerede stålben. Let at samle.

MODEL 122

MODEL 123

Model	Art.no.	Poster size		Colour	Total W x H	Package size and weight		Pallet size and quantity	
122	6040	50 x 70 cm		Silver	69 x 107 x 92 cm	83 x 104 x 5 cm	11 kg	80 x 120 x 220 cm	20 pcs.
-	6041	59,4 x 84,1 cm	A1	-	69 x 121 x 107 cm	94 x 118 x 5 cm	12 kg	80 x 120 x 220 cm	18 pcs.
-	6042	70 x 100 cm		-	89 x 137 x 126 cm	104 x 134 x 5 cm	16 kg	80 x 120 x 220 cm	18 pcs.
123	6060	50 x 70 cm		Black	69 x 107 x 92 cm	83 x 104 x 5 cm	11 kg	80 x 120 x 220 cm	20 pcs.
-	6061	59,4 x 84,1 cm	A1	-	69 x 121 x 107 cm	94 x 118 x 5 cm	12 kg	80 x 120 x 220 cm	18 pcs.
-	6062	70 x 100 cm		-	89 x 137 x 126 cm	104 x 134 x 5 cm	16 kg	80 x 120 x 220 cm	18 pcs.

Find all spare parts and accessories on page 254-263

Wind-Line Lux

Quality pavement board produced in 45 mm silver anodized alu snap-frames with mitred corners. APET anti-reflex front panels. Mounted with black rubber to protect the poster from water. Springs are made of steel and the feet are powder coated (RAL 9006).

Qualitets Strassenständer mit 45 mm Alu Klapp-Rahmen und Ecken auf Gehrung. Polyester-lackiertem Stahlfüsse (RAL 9006) und Stahlfedern. Mit entspiegelte APET Frontplatten. Mit schwarzem Gummi montiert zum Schutz gegen Wasser.

Kvalitetsprodukt med 45 mm alu snap-frames og geringshjørner. Polyesterlakerede stålben (RAL 9006). Monteret med stål fjedre. Antirefleks APET frontplader. Skumliste monteret mod indtrængning af vand.

Watersafe and wind stable

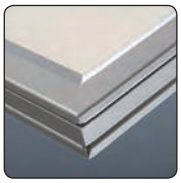

Model	Art.no.	Poster size	Visible part	Colour	Total W x H	Package size and weight		Pallet size and quantity	
125	4657	50 x 70 cm	48,2 x 68,2 cm	Alu/Silver	61,2 x 101 x 90 cm	65 x 110 x 12 cm	12,0 kg	80 x 120 x 220 cm	20 pcs.
-	4655	59,4 x 84,1 cm A1	57,6 x 82,3 cm	-	70,6 x 115 x 105 cm	80 x 120 x 12 cm	16,0 kg	80 x 120 x 220 cm	18 pcs.
-	4658	70 x 100 cm	68,2 x 98,2 cm	-	88 x 131 x 124 cm	85 x 130 x 12 cm	21,0 kg	80 x 120 x 220 cm	18 pcs.
-	4656	84,1 x 119 cm A0	82,3 x 117,1 cm	-	95,3 x 150 x 140 cm	100 x 150 x 12 cm	25,0 kg	100 x 120 x 220 cm	15 pcs.
-	4659	100 x 140 cm	98,2 x 138,2 cm	-	111,2 x 171 x 160 cm	120 x 170 x 12 cm	34,0 kg	120 x 120 x 220 cm	15 pcs.

Wind-Line Basic

Pavement board produced in 40 mm silver anodized alu snap-frames with mitred corners. APET anti-reflex front panels. Mounted with black rubber to protect the poster from water. Springs are made of steel and the feet are powder coated (RAL 9006).

Strassenständer - 40 mm Alu Klapp-Rahmen mit Ecken auf Gehrung. Polyester-lackiertem (RAL 9006) Stahlfüsse und Stahlfedern. Mit entspiegelte APET Frontplatten. Mit schwarzem Gummi montiert zum Schutz gegen Wasser.

Gadeskilt med 40 mm alu snap-frames med geringshjørner. Polyesterlakerede stålben (RAL 9006). Monteret med stål fjedre. Antirefleks APET frontplader. Stormsikret. Skumliste monteret mod indtrængning af vand.

Watersafe and wind stable

Model	Art.no.	Poster size	Visible part	Colour	Total W x H	Package size and weight		Pallet size and quantity	
126	4700	50 x 70 cm	48,2 x 68,2 cm	Alu/Silver	64 x 100 x 90 cm	105 x 70 x 11,5 cm	15,0 kg	80 x 120 x 220 cm	20 pcs.
-	4701	59,4 x 84,1 cm A1	57,6 x 82,3 cm	-	73 x 117 x 105 cm	120 x 80 x 11,5 cm	17,0 kg	80 x 120 x 220 cm	18 pcs.
-	4702	70 x 100 cm	68,2 x 98,2 cm	-	84 x 133 x 124 cm	135 x 90 x 11,5 cm	20,0 kg	80 x 120 x 220 cm	18 pcs.
	11900	Logo 50 x 70 cm	57,2 x 20 cm	White	57,2 x 22 cm	25 x 60 x 2,5 cm	1,3 kg		
	11901	Logo 59,4 x 84,1 cm	66,6 x 20 cm	-	66,6 x 22 cm	25 x 66 x 2,5 cm	2,0 kg		
	11902	Logo 70 x 100 cm	77,2 x 20 cm	-	77,2 x 22 cm	2,5 x 80 x 2,5 cm	2,0 kg		

Find all spare parts and accessories on page 254-263

Wind-Sign Waterbase

Pavement board with steel springs and aluminum snap-frame with 45 mm profiles and APET anti-reflex front panels. Mounted with black rubber to protect the poster from water. The foot is a two-wheeled plastic jerry can, to fill with water or sand to make it heavy (28-37 litres) - please add anti-freeze if below 0° C degrees.

Strassenständer mit Stahl-federn und 45 mm Alu-profile mit Ecken auf Gehrung. Mit entspiegelte APET Frontplatten. Mit schwarzem Gummi montiert zum Schutz gegen Wasser. Der Fuss mit 2 Rollen besteht aus einem Plastikbehälter in dem Sie Wasser oder Sand füllen können (28-37 Liter) - bei Kältegrade mit Frostschutzmittel nachfüllen.

Gadeskilt med stålfjedre og 45 mm aluprofiler med geringshjørner. Med antirefleks APET frontplader. Sort skumliste monteret mod indtrængning af vand. Fod med 2 hjul i kraftig plast, som kan fyldes med sand eller vand (28-37 liter) - i tilfælde af frost, påfyldes frostvæske.

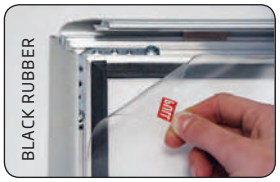

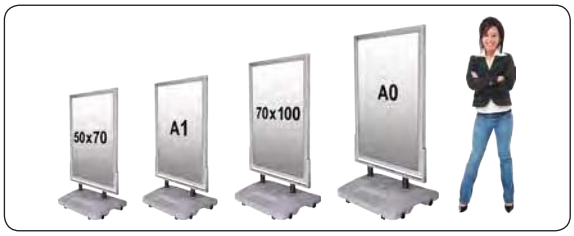

Watersafe and wind stable

Model	Art.no.	Poster size	Visible part	Colour	Total W x H	Package size and weight		Pallet size and quantity	
127	4637	50 x 70 cm	48,2 x 68,2 cm	Alu/grey	70 x 108 x 55 cm	65 x 105 x 7,5 + 57 x 72 x 24 cm	19 kg	80 x 120 x 220 cm	8 pcs.
-	4635	59,4 x 84,1 cm A1	57,6 x 82,3 cm	-	82 x 122 x 65 cm	72 x 120 x 7,5 + 84 x 67 x 24 cm	24 kg	80 x 120 x 220 cm	8 pcs.
-	4638	70 x 100 cm	68,2 x 98,2 cm	-	82 x 142 x 65 cm	85 x 135 x 7,5 + 84 x 67 x 24 cm	28 kg	80 x 120 x 220 cm	8 pcs.
-	4636	84,1 x 119 cm A0	82,3 x 117,1 cm	-	92 x 160 x 65 cm	99 x 155 x 7,5 + 84 x 67 x 24 cm	29 kg	80 x 120 x 220 cm	8 pcs.

Find all spare parts and accessories on page 254-263

Wind-Sign Waterbase Budget Grey/ Black

Watersafe and wind stable

Pavement board with 40 mm alu snap-frame cut in mitred with rounded corners. Antireflex APET front panels. Mounted with black rubber to protect the poster from water. Springs are treated to prevent corrosion. The foot is made of heavy duty plastic material and can be filled with water or sand to give the sign a really good stability even in rough weather conditions. Please add anti-freeze if below 0° C degrees. The two wheels make the board easy to move around. Easy and fast to assemble.

Strassenständer mit 40 mm Alu-Profile, Ecken auf Gehrung und abgerundeten Ecken. Mit entspiegelten APET Frontplatten. Mit schwarzem Gummi montiert, zum Schutz gegen Eindringen von Wasser. Die Federn sind gegen Rost behandelt. Der Fuss ist aus schlagfestem Kunststoff hergestellt und kann mit Wasser oder Sand gefüllt werden. Bei Kältegrade mit Frostschutzmittel nachfüllen. Die 2 Rollen erleichtern den Transport des Ständers. Montage schnell und einfach.

40 mm alu snap-frames skåret i gering og med pæne afrundede hjørner. Antirefleks APET frontplader. Skumliste monteret mod indtrængning af vand. Fjedre er behandlet mod rust. Foden er lavet af slagfast plast og kan fyldes med vand eller sand for virkelig god stabilitet. I tilfælde af frost, påfyldes frostvæske. De to hjul, gør det nemt at flytte skiltet. Let og hurtig at samle.

CAN BE ORDERED WITH LOGO TOP BY 50 PCS. OR MORE

NOW ALSO WITH LED LIGHT!

SEE MODEL 550
LED WIND-SIGN WATERBASE

MODEL 129

MODEL 131

Model	Art.no.	Poster size	Colour	Total W x H	Base filled	Package size and weight		Pallet size and quantity	
129	6045	50 x 70 cm	Grey	72 x 102 x 58 cm	35 kg	61 x 75 x 18 + 61 x 104 x 5 cm	14,5 kg	80 x 120 x 220 cm	10 pcs.
-	6046	59,4 x 84,1 cm A1	-	72 x 117 x 58 cm	35 kg	61 x 75 x 18 + 72 x 118 x 5 cm	15,0 kg	80 x 120 x 220 cm	8 pcs.
-	6047	70 x 100 cm	-	90 x 132 x 63 cm	43 kg	66 x 93 x 18 + 82 x 134 x 5 cm	19,5 kg	80 x 120 x 220 cm	8 pcs.
-	6048	84,1 x 118,9 A0	-	90 x 151 x 63 cm	43 kg	66 x 93 x 18 + 97 x 160 x 5 cm	21,0 kg	100 x 120 x 220 cm	8 pcs.
131	6065	50 x 70 cm	Black	72 x 102 x 58 cm	35 kg	61 x 75 x 18 + 61 x 104 x 5 cm	14,0 kg	80 x 120 x 220 cm	10 pcs.
-	6066	59,4 x 84,1 cm A1	-	72 x 117 x 58 cm	35 kg	61 x 75 x 18 + 72 x 118 x 5 cm	15,0 kg	80 x 120 x 220 cm	8 pcs.
-	6067	70 x 100 cm	-	90 x 132 x 63 cm	43 kg	66 x 93 x 18 + 82 x 134 x 5 cm	19,5 kg	80 x 120 x 220 cm	8 pcs.
-	6068	84,1 x 118,9 A0	-	90 x 151 x 63 cm	43 kg	66 x 93 x 18 + 97 x 160 x 5 cm	22,0 kg	100 x 120 x 220 cm	8 pcs.

Find all spare parts and accessories on page 254-263

Swing-Sign poster

Pavement board - galvanized steel tube polyesterlaquered in grey. Delivered with a topmounted APET pocket with magnetic closure for 2 posters. With a plastic base for water. Please add antifreeze if below 0° C. Suitable for wind up to 5 m/sec.

Strassenständer - Stahlrohr, galvanisiert und polyesterlackiert in grau. APET Tasche mit Magnetverschluss für 2 Plakaten. Fuss aus kräftigem Plastik für Wasser. Bei Kältegrade mit Frostschutzmittel nachfüllen. Geeignet für Windgeschwindichkeit bis zu 5 M/Sek.

Gadeskilt af galvaniseret og grå polyesterlakeret stålrør. Tophængte APET plader med magnetlukning til 2 plakater. Fod i kraftig plast. I tilfælde af frost, påfyldes frostvæske. Egnet til vind op til 5 m/sek.

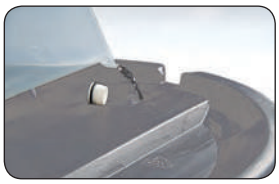

Model	Art.no.	Poster size	Visible part	Plate size	Colour	Total W x H	Package size and weight		Pallet size and quantity	
135	4617	50 x 70 cm	48 x 68 cm	58,8 x 85,5 cm	Grey	70 x 110,5 x 60 cm	72 x 113 x 24 cm	14 kg	80 x 120 x 220 cm	7 pcs.
-	4618	59,4 x 84,1 cm A1	57 x 82 cm	68,2 x 99,6 cm	-	78,2 x 119 x 60 cm	74 x 114 x 27 cm	15 kg	80 x 120 x 220 cm	7 pcs.

Outdoor Spin Sign

White top panel in polyester lacquered aluminum, mounted on a galvanized holder with double ball bearings. Powerful and storm proof footing with 4 tiles inlaid. Fitted with handle and wheels for easy transport. The top plate, for foil or serigraphy, is spinning in the wind.

Weisser Top-Panel aus polyesterlackiertem Aluminium, montiert auf eine verzinkte Halterung, doppel gelagert. Leistungsstarke und sturmsicheren Fuss mit 4 Fliesen eingelegt. Ausgestattet mit Griff und Rollen erleichtet den Transport. Die obere Platte, für Folie oder Siebdruck, dreht im Wind.

Hvid topplade i polyesterlakeret aluminium monteret på galvaniseret holder med dobbelte kuglelejer. Kraftig og stormsikker fod med 4 fliser indlagt. Monteret med greb og hjul for lettere transport. Toppladen, til folie eller serigrafi, snurrer rundt i vind.

Model	Art.no.	Plate size	Foot size	Colour	Total W x H	Package Size and weight		Pallet size and quantity	
138	3459	40 x 79 cm	41 x 51 cm	White/silver	49 x 103 cm	2 pcs.: 60 x 105 x 7 + 41 x 60 x 12 cm	30 kg	80 x 120 x 220 cm	16 pcs.

Find all spare parts and accessories on page 254-263

Heavy Outdoor Sign Concrete

100 % storm proof sign, made in a strong stainless construction of galvanized steel and foot of concrete modules. The sign is equipped with 4 legs and can easily be moved with a hand pallet truck or similar. Security frames with 42 mm profiles on both sides - easy to change poster with the provided key tools. Logo top is optional and easily mounted.

100 % sturmfestes Schild in kräftige Ausführung aus galvanisiertem Edelstahl und Betonfuss-module. Das Schild ist mit 4 Beine ausgestattet und kann leicht mit z.B. einen Paletthubwagen herumgerückt werden. Doppelseitigen Sicherheits-klapprahmen mit 42 mm Profile - leichtes wechseln Ihrer Plakate, mit dem beiliegenden Profilöffner. Logoplatte ist Optional, kann separat gekauft werden und ist schnell und leicht zu montieren.

100 % stormsikkert skilt i kraftig udførelse i rustfrit, galvaniseret stål og fod med betonmoduler, som kan fjernes én for én, ved afmontering af hele topsektionen. De fire ben gør, at skiltet kan flyttes med en palleløfter. Monteret med 2 stk. security snap-rammer af 42 mm aluprofiler. Plakaterne skiftes let ved hjælp af nøgleværktøjet, som medfølger. Logoplade kan købes som tilbehør og monteres hurtigt og enkelt.

OPTIONAL LOGO PLATE

1,5 MM GALVANIZED BACKSHEETS OF STEEL

PROFILE KEY INCL.

ART.4750

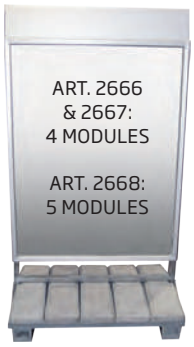

ART. 2666 & 2667: 4 MODULES

ART. 2668: 5 MODULES

Water-safe and very storm proof

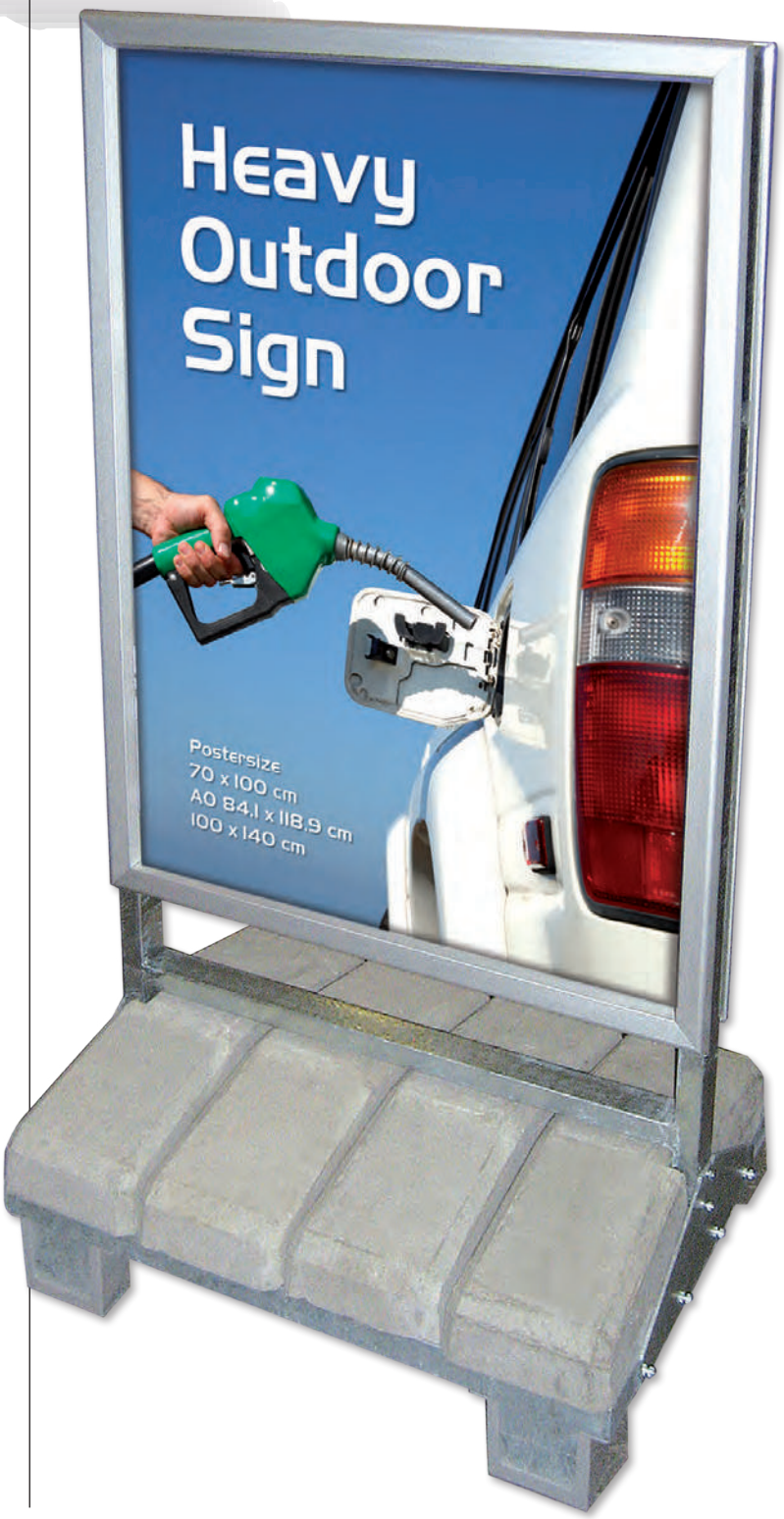

up to 183 cm

Model	Art.no.	Product	Poster / plate size	Visible size	Colour	Total W x H	Package size and weight	
137	2666	Sign	70 x 100 cm	65,9 x 95,7 cm	Alu/Silver	75 x 144 x 58 cm	76 x 60 x 145 cm	145,0 kg
	12206	Logo plate	73,1 x 23 cm	73,1 x 20 cm	-	75 x 164 x 58 cm	75 x 6 x 25 cm	1,2 kg
137	2667	Sign	84,1 x 118,9 cm A0	80 x 114,8 cm	-	89 x 162 x 58 cm	90 x 60 x 163 cm	172,0 kg
	12207	Logo plate	87,1 x 23 cm	87,1 x 20 cm	-	89 x 182 x 58 cm	89 x 6 x 25 cm	1,6 kg
137	2668	Sign	100 x 140 cm	95,9 x 135,9 cm	-	105 x 183 x 75 cm	106 x 77 x 184 cm	232,0 kg
	12208	Logo plate	103 x 23 cm	103 x 20 cm	-	105 x 203 x 75 cm	105 x 6 x 25 cm	2,0 kg

Find all spare parts and accessories on page 254-263

Estate Sign Standard

NEW

Plates are not incl.! Please note 2 qualities!

Strong sign holder produced in 22 mm galvanized steel tubes. Ready to stick into the ground (30 cm). Acquisitions of white 3 mm polystyrene plates for text/logo is possible.

Starker Halter aus 22 mm galvanisierten Stahlrohren hergestellt . Leicht in die Erde zu stecken (30 cm). Als Zubehör kann weisse 3 mm Polystyrol Platten für Text/Logo gekauft werden.

Stærk skilteholder produceret i galvaniseret 22 mm stålrør. Skinner til isætning af øverste plade, og slidser til de nederste. Skiltet kan stikkes 30 cm i jorden. Tilkøb 3 mm polystyrenplader til logo/tekst.

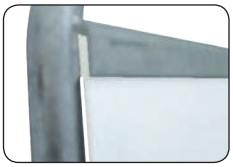

Model	Art.no.	Product	Quality	Total W x H	Visible plate	Colour	Package size and weight	Pallet size and quantity
158	3354	Estate Sign	Steel	65 x 101 cm		Silver	80 x 120 x 16 cm (5 pcs.) 2,9 kg	80 x 120 x 220 cm 85 pcs.
	15801	Top panel	Light PVC foam	60 x 30 cm	60 x 27 cm	White	62 x 32 x 1 cm (1 pc.) 0,1 kg	
	15802	Small panel	Light PVC foam	60 x 10 cm	59 x 10 cm	-	62 x 12 x 1 cm (1 pc.) 0,05 kg	
	15905	Top panel	3 mm PS quality	62,5 x 29,8 cm	62,5 x 26,8 cm	White	63 x 27 x 1 cm (1 pc.) 0,4 kg	
	15902	Small panel	3 mm alubond	60 x 10 cm		-	62 x 12 x 1 cm (1 pc.) 0,1 kg	

Estate XL

Plate is not incl.

XL size

Strong sign holder for 3 mm plates, ready to stick into the ground. Delivered in 32 mm galvanized steel tubes. 3 mm white polystyrene plate for text/logo is an optional accessory.

Starker Halter für 3 mm Platten. Leicht in die Erde zu stecken. Aus 32 mm galvanisierten Stahlrohren hergestellt. 3 mm Polystyrol Platte für Text/Logo, kann als Zubehör gekauft werden.

Stærk skilteholder produceret i galvaniseret stålrør med skinner til isætning af 3 mm hvid polystyrenplade til tekst/logo. Leveres i 32 mm rør. Kan stikkes 40 cm i jorden. Pladen kan købes som tilbehør.

HOLDER:
ART. 3357

PLATE:
ART. 15907
102,5 x 59,8 CM

Model	Art.no.	Product	Quality	Total W x H	Visible plate	Colour	Package size and weight	Pallet size and quantity
159	3357	Estate Sign	Steel	105 x 160 cm		Silver	110 x 160 x 8 cm 12,0 kg	80 x 120 x 220 cm 10 pcs.
	15907	Panel	3 mm PS	102,5 x 59,8 cm	102,5 x 55,6 cm	White	103 x 60 x 0,5 cm 2,1 kg	

Find all spare parts and accessories on page 254-263

Panel Holder

Stand for plates of thickness 1-28 mm. Produced in silver lacquered alu-structure in 2 sizes. End caps and adjustable screws in grey plastic. For indoor use.

Ständer für Platten mit einer Dicke von 1-28 mm. Ausgeführt in silberlackiertem Alustruktur. Endkappen und Stellschrauben in grauem Kunststoff. Erhältlich in 2 Grössen. Für den Innenbereich.

Holder til plader i tykkelsen 1- 28 mm. Udført i sølvlakeret alustruktur. Endekapper og stilskruer i grå plast. Fås i 2 størrelser. Til indendørs brug.

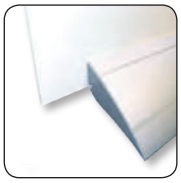

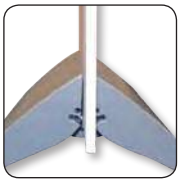

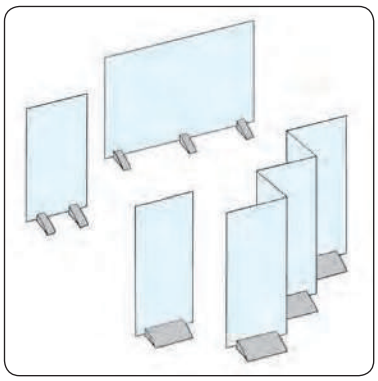

ART. 6167

ART. 6166

Model	Art.no.	Foot size W x H x D	Grip	Colour	Package size and weight		Pallet size and quantity	
148	6166	21 x 17 x 38 cm	6 cm	Silver	22 x 30 x 11 cm	3,0 kg	80 x 120 x 220 cm	144 pcs.
-	6167	51 x 17 x 38 cm	-	-	30 x 52 x 10 cm	6,5 kg	80 x 120 x 220 cm	90 pcs.

Panel Waterbase

Solid holder for plates of 3-10 mm thickness. The black plastic foot can be filled with 15 liters of water. Suitable for outdoor use. Add anti-freeze if below 0° C degrees. For larger plates use several holders.

Solide Halterung für Panele mit einer Dicke von 3-10 mm. Der schwarze Kunststofffuss kann mit 15 Liter Wasser gefüllt werden. Für den Aussenbereich geeignet. Bei Kältegrade mit Frostschutzmittel nachfüllen. Für grosse Platten kan mehrere Halter verwendet werden.

Solid holder til plader i tykkelsen 3 -10 mm. Den sorte plastfod kan fyldes med 15 liter vand. Egnet til udendørs brug - ved frost påfyldes frostvæske. Til store plader bruges flere holdere.

Model	Art.no.	Min. plate width	Colour	Total W x H x D (base)	Weight filled	Package size and weight		Pallet size and quantity	
150	6176	60 cm	Black	50 x 43 x 18 cm	17,4 kg	45 x 52 x 18 cm	2,4 kg	80 x 120 x 220 cm	30 pcs.

Find all spare parts and accessories on page 254-263

A-Board Plast Waterbase
Stand Plast Waterbase

Sign made of strong plastic - in grey. Area for inkjet printing, foil or serigraphy on both sides. Can be filled with water to make the sign more stable. Please add antifreeze if below 0° C degrees.

Kundenstopper - hergestellt aus kräftigem hellgraue Kunststoff. Beide Seiten für Inkjet Printing, Folie oder Siebdruck. Kann mit Wasser gefüllt werden um den Ständer zu beschweren. Bei Kältegrade mit Frostschutzmittel nachfüllen.

Udført i kraftig plast - standardfarve lys grå. Til inkjet print, folie eller serigrafi på begge sider. Kan fyldes med vand for at gøre skiltet mere stabilt. I tilfælde af frost, påfyldes frostvæske.

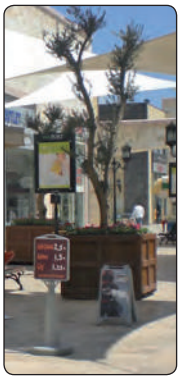

MODEL 143

MODEL 145

Model	Art.no.	Print size	Colour	Total W x H x D	Weight filled	Package size and weight		Pallet size and quantity	
143	6151	32,5 x 57 cm (+/÷1,5 mm)	Grey	41 x 75 x 47 cm	8,0 kg	42 x 72 x 13 cm	4 kg	80 x 120 x 220 cm	36 pcs.
145	6152	33,6 x 38,7 cm (+/÷1,5 mm)	Grey	35 x 117,5 x 37 cm	5,5 kg	40 x 70 x 40 cm	2,5 kg	80 x 120 x 220 cm	15 pcs.

Caution Board

NEW

Yellow warning sign of hard plastic with or without print. Art. 6168 is printed with a warning against slippery floor: »Caution wet floor«. Easily folded when not in use. For indoor use.

Gelbes Warnzeichen aus hartem Kunststoff mit oder ohne Druck. Art. 6168 ist bedruckt mit Warnung gegen rutschigen Boden mit den Tekst: »Caution - wet floor«. Die Platte kann leicht zusammengeklappt werden, wenn sie nicht in Gebrauch ist. Für den Innenbereich.

Gult advarselsskilt i hård plast med eller uden tryk. Art. 6168 er trykt med advarsel mod glat gulv og tekstet: »Caution - wet floor«. Skiltet klappes let sammen, når det ikke er i brug. Til indendørs brug.

Model	Art.no.	Product	Colour	Total W x H x D	- folded	Package Size and weight		Pallet size and quantity	
139	6148	Sign with print	Yellow	31 x 59 x 46 cm	31 x 63 x 4 cm	32 x 65 x 4 cm	0,8 kg	80 x 120 x 220 cm	144 pcs.
-	6146	Sign without print	-	31 x 59 x 46 cm	31 x 63 x 4 cm	32 x 65 x 4 cm	0,8 kg	80 x 120 x 220 cm	144 pcs.

Find all spare parts and accessories on page 254-263

Expo Sign A3 Pavement Board

Produced in 19 mm phosphated and white polyester lacquered steel tubes.

Art. 3307: Alu/zink plate for film.
Art. 3309: APET front panels with magnetic closure for A3 poster
Art. 3310: White lacquered plate for print/film.

Strassenständer aus 19 mm Weisse Stahlrohr, phosphatiert und polyesterlackiert.

Art. 3307: Alu/Zink Platte für Folie.
Art. 3309: APET Frontplatten mit Magnetband für A3 Poster.
Art. 3310: Weisser Platte für Druck/Folie.

Gadeskilt af 19 mm stålrør, fosfateret og polyesterlakeret.

Art. 3307: Alu/zink stålplade til foliemontering.
Art. 3309: APET frontplader med magnet til A3 plakater.
Art. 3310: Hvidlakeret stålplade til tryk eller folieudskæring.

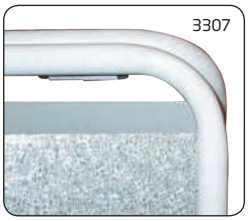

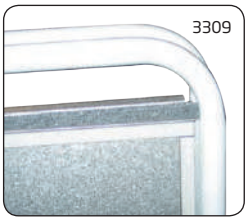

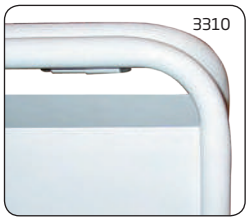

Model	Art.no.	Pavement Board	Size	Colour	Total W x H	Package size and weight		Pallet size and quantity	
155	3307	Alu/zink steel plate	32,7 x 45 cm	White	53 x 48 cm	61 x 52 x 7 cm	4 kg	80 x 120 x 220 cm	50 pcs.
-	3309	APET front panels (for A3 poster)	29,7 x 42 cm	-	53 x 48 cm	61 x 52 x 7 cm	4 kg	80 x 120 x 220 cm	50 pcs.
-	3310	White lacquered steel plate	32,7 x 45 cm	-	53 x 48 cm	61 x 52 x 7 cm	4 kg	80 x 120 x 220 cm	50 pcs.

A-Whiteboard Alu
A-Blackboard Alu

27 mm aluminum frame with white/black-board. Mounted on 15 x 30 mm aluminum square legs in non-corrosive quality. Can be used outdoors, but is recommended for indoor use.

27 mm Alu-Rahmen mit weisser/schwarzer Tafel. Montiert auf 15 x 30 mm viereckigen Alu-Beinen in rostfreier Qualität. Kann im Aussenbereich eingesetzt werden, wird aber für den Innenbereich empfohlen.

27 mm aluramme med whiteboard/tavlefolie. Monteret på ben i 15 x 30 mm alu-firkantrør i rustfri kvalitet. Kan bruges udendørs, men anbefales til indendørs brug.

Model	Art.no.	Poster size	Colour	Total W x H x D	Package size and weight		Pallet size and quantity	
164	2455	60 x 80 cm	Alu-silver with whiteboard	65 x 115 cm	72 x 125 x 8 cm	7,5 kg	80 x 120 x 220 cm	25 pcs.
165	2456	60 x 80 cm	Alu-silver with blackboard	65 x 115 cm	72 x 125 x 8 cm	8,0 kg	80 x 120 x 220 cm	25 pcs.

Find all spare parts and accessories on page 254-263

A-Board Wood-Look

NEW

Pavement board with blackboard - made of aluminum with wooden print. Recommended for both indoor and outdoor use. Marker pens are optional.

Strassenständer mit schwarze Tafel montiert. Aus Aluminium mit Holz Druck hergestellt. Der Ständer wird für Anwendung Innen und Aussen empfohlen. Marker Pens als Zubehör.

A-skilt med sort tavle - fremstillet i aluminium med træprint. Skiltet er til indendørs og udendørs brug. Marker penne er tilbehør.

MODELS 616 & 620

Model	Art.no.	Black board size	Colour	Total W x H x D	Package size and weight		Pallet size and quantity	
169	2458	60 x 80 cm	Alu with wood print	68 x 102 x 76 cm	72 x 118 x 8,5 cm	8 kg	80 x 120 x 200 cm	22 pcs.

Wooden Pavement Sign

Pavement board made of wood with mahogany look. Delivered with blackboard. The pavement board is recommended for indoor use, but can also be used outdoor - depending on the weather conditions. Marker pens are optional.

Strassenständer aus Holz mit Mahagoni-Look. Mit schwarze Tafel montiert. Der Ständer wird für Anwendung im Innenbereich empfohlen. Kann bei günstigen Wetterbedingungen auch Aussen verwendet werden. Marker Pens als Zubehör.

Træskilt i bejdset træ med mahogni look. Monteret med sort tavle. Skiltet anbefales til indendørs brug, men kan også bruges udendørs, afhængig af vejrforhold. Marker penne er tilbehør.

MODELS 616 & 620

Model	Art.no.	Black board size	Colour	Total W x H x D	Package size and weight		Pallet size and quantity	
170	2450	60 x 80 cm	Wood / black	70 x 105 x 66 cm	72 x 110 x 7 cm	6,5 kg	80 x 120 x 200 cm	25 pcs.

Find all spare parts and accessories on page 254-263

Bicycle Combi Stand

22 mm phosphated and powder coated steel tubes. Supplied with 2 pcs. 3" wheels with brakes and anti-reflex APET front panel with magnetic closure.

Fahrradständer - 22 mm Stahlrohr phosfatiert und polyesterlackiert. Fahrradhalter ist galvanisiert. Geliefert mit 2 Stück 3" Rädern mit Bremsen. Mit entspiegelte APET Frontplatte mit Magnet.

22 mm stålrør, fosfateret og polyesterlakeret. Cykel-holder i galvaniseret stålrør. Leveres med 2 stk. 3" hjul med bremser og refleksfri APET frontplade med magnetlukning.

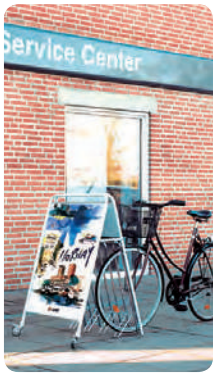

Model	Art.no.	Poster size	Colour	Total W x H x D	Logo top	Package size and weight		Pallet size and quantity	
151	3305	59,4 x 84,1 cm A1	White	68 x 114 x 75 cm	63 x 29 cm	70 x 120 x 8 cm	17 kg	80 x 120 x 220 cm	12 pcs.

Bicycle Gotik Stand

25 mm phosphated and powder coated steel tubes. Additional charge for 2 pcs. 3" wheels (art. 1911).

Fahrradständer - 25 mm Stahlrohr, phosfatiert und polyesterlackiert. Kann auch mit 2 Stück 3" Rädern geliefert werden (Art. 1911).

25 mm stålrør, fosfateret og polyesterlakeret. Kan også leveres med 2 stk. 3" hjul (art. 1911).

Model	Art.no.	Header / logo	Colour	Total W x H x D	Package size and weight		Pallet size and quantity	
153	3494	50 x 26 cm	White	58 x 120 x 72 cm	2 pcs.: 68 x 118 x 4 + 68 x 74 x 31 cm	13 kg	80 x 150 x 220 cm	10 pcs.
-	3494SI	50 x 26 cm	Silver	58 x 120 x 72 cm	2 pcs.: 68 x 118 x 4 + 68 x 74 x 31 cm	13 kg	80 x 150 x 220 cm	10 pcs.

Find all spare parts and accessories on page 254-263

Hang Sign Basic
Hang Sign Antique

Sign for wall mounting with 55 x 30 cm plate. Powder-coated steel and wrought iron. Supplied with galvanized wall fitting, screws and plugs.

Schild für Wandmontage mit 55 x 30 cm Platte. Aus pulverbeschichtetem Stahl und Schmiedeeisen hergestellt. Wird mit verzinktem Wandbeschlag sowie Schrauben und Dübel geliefert.

Skilt til montering på væg med plade i 55 x 30 cm. Udført i pulverlakeret stålrør og smedejern. Galvaniseret vægbeslag. Leveres med skruer og plugs. Leveres uden logo/tekst.

Model	Art.no.	Plate size	Colour	Total W x H x D	Package size and weight		Pallet size and quantity	
180	3290	55 x 30 cm	Black	63 x 36 x 15	34 x 82 x 12 cm	5,0 kg	80 x 120 x 220 cm	50 pcs.
181	3295	55 x 30 cm	Black	81 x 42 x 15 cm	34 x 82 x 12 cm	5,5 kg	80 x 120 x 220 cm	50 pcs.

Hang Sign Panel

NEW

Outdoor sign for wall mounting , made of silver anodised aluminum. The system is suitable for various exterior building surfaces, and is supplied with screws and plugs. 5 mm PVC foam panel can be ordered separately.

Outdoor Zeichen für die Wandmontage, aus silber eloxiertem Aluminium hergestellt. Das System ist für verschiedene Aussenfassaden geeignet, und wird mit Schrauben und Dübel geliefert. 5 mm Paneel kann als Zubehör bestellt werden.

Udendørs skilt beregnet til vægmontage, fremstillet af sølvelokseret aluminium. Systemet kan anvendes på flere forskellige udendørs facader, og leveres med skruer og plugs. 5 mm PVC skum panel kan tilkøbes.

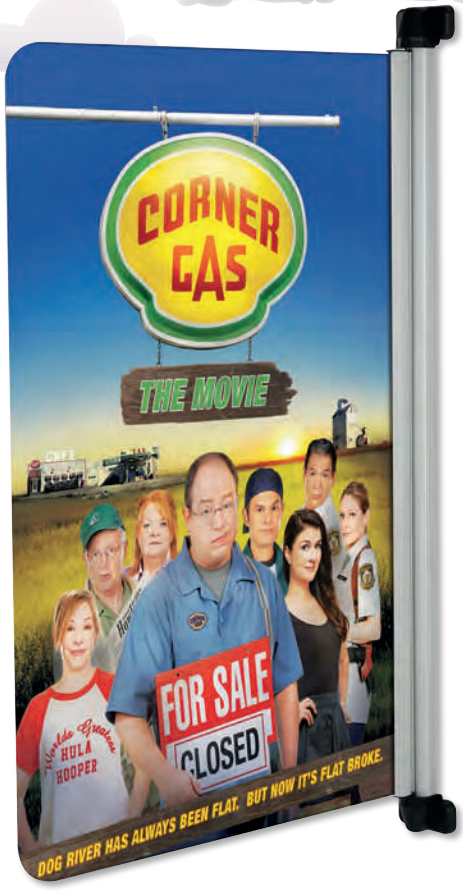

Model	Art.no.	Product	Plate size	Colour	Total W x H x D	Package size and weight		Pallet size and quantity	
185	3281	Hang Sign	without plate	Alu / silver	9,5 x 132 x 7,4 cm	11 x 137 x 9,5 cm	5,5 kg	80 x 120 x 150 cm	84 pcs.
	32810	Panel	60 x 120 cm	White	60 x 120 x 0,5 cm	62 x 122 x 2,5 cm	1 kg	80 x 120 x 200 cm	360 pcs.

Find all spare parts and accessories on page 254-263

OVERVIEW OF POSTER FRAMES

Alu snap-frame
15 mm, silver anodized
Model 200
Page 96

Alu snap-frame
20 mm, silver anodized
Model 201
Page 96

Alu snap-frame
25 mm, silver anodized
Model 202
Page 97

Alu snap-frame
25 mm, stainless steel look
Model 219
Page 97

Alu snap-frame
25 mm, chrome
Model 212
Page 98

Alu snap-frame
25 mm, gold anodized
Model 211
Page 98

Alu snap-frame
25 mm, gold anodized, polished Model 218
Page 99

Alu snap-frame
25 mm, black
Model 213
Page 99

Alu snap-frame
25 mm, white
Model 215
Page 100

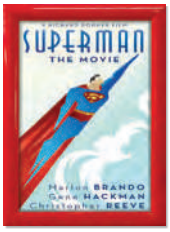

Alu snap-frame
25 mm, red
Model 214
Page 100

Alu snap-frame
25 mm, wooden finish
Model 216
Page 101

Alu snap-frame Rondo
25 mm, silver anodized
Model 220
Page 101

Alu snap-frame Watersafe
25 mm, silver
Model 226
Page 102

Security Frame
25 mm, silver anodized
Model 207
Page 102

Alu snap-frame
30 mm, silver anodized
Model 203
Page 103

Alu snap-frame
32 mm, silver anodized
Model 204
Page 103

Alu snap-frame Rondo
32 mm, silver anodized
Model 221
Page 104

Security Frame
32 mm, silver anodized
Model 208
Page 104

Lockable snap-frame
32 mm, silver anodized
Model 210
Page 105

CROWN snap-frame
33 mm, black
Model 222
Page 105

Alu snap-frame Watersafe
35 mm, silver
Model 228
Page 106

Antique snap-frame
40 mm, black
Model 224
Page 106

Security Frame 42 mm, silver anodized
Model 209
Page 107

Alu snap-frame
45 mm, silver anodized
Model 205
Page 107

Opti snap-frame
14 mm, silver & black
Model 230 & 231
Page 108

OVERVIEW OF POSTER FRAMES

Opti snap-frame
25 mm, silver
Model 232
Page 109

Opti snap-frame
25 mm, black
Model 233
Page 109

Photo snap-frame
14 mm, silver & black
Model 236 & 237
Page 111

Photo snap-frame
25 mm, silver & black
Model 238 & 239
Page 111

Double sided Window Frame
25 & 32 mm
Model 241 & 242
Page 112

Double sided snap-frame
25 mm, silver anodized
Model 247
Page 113

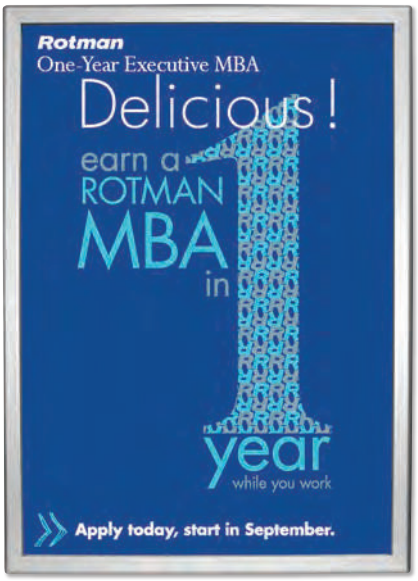

Opti snap-frame
32 mm, silver
Model 234
Page 110

Slide-In Frame 25 mm
Vertical & Horizontal, silver
Model 245 & 246
Page 114

Poster Strecher
silver
Model 249
Page 114

Window Plastic Frame
black
Model 243
Page 115

Flex Plastic Frame
double sided, white
Model 244
Page 115

Acrylic wall frame
Model 1264
Page 116

Window Frame
with Suction Cup
Model 1265
Page 116

Plastic Window
U-Pocket
Model 1260
Page 117

Plastic Window
D-Pocket
Model 1262
Page 117

Plastic Pocket with Holes
Vertical & Horizontal
Model 1245
Page 117

Alu snap-frame, 15 mm silver anodized

Anodized poster frame, corners cut in mitred. 1,5 mm PS backing and anti-reflex APET front panel. Screws and plugs incl.

Silbereloxierte Klapp-Rahmen mit Ecken auf Gehrung und 1,5 mm PS Rückwand sowie entspiegelter APET Frontscheibe. Inkl. Schrauben und Dübeln.

Sølveloxeret klapramme med hjørner i gering. 1,5 mm PS bagplade samt APET antirefleks frontplade. Inklusiv skruer og plugs til montering.

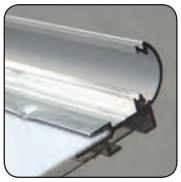

15 MM PROFILE

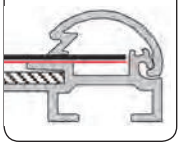

Model	Art.no.	Poster size		Visible size	Colour	Total W x H x D	Package size and weight		Pallet size and quantity	
200	4928	10,5 x 14,8 cm	A6	8,5 x 12,8 cm	Alu/silver	11,4 x 15,7 cm	14 x 19 x 2,1 cm	0,3 kg	80 x 120 x 220 cm	3000 pcs.
-	4929	14,8 x 21 cm	A5	12,8 x 19 cm	-	15,8 x 22 cm	18,5 x 24 x 2,1 cm	0,5 kg	80 x 120 x 220 cm	1400 pcs.
-	4930	21 x 29,7 cm	A4	19 x 27,7 cm	-	22 x 30,7 cm	23 x 33 x 2,1 cm	0,6 kg	80 x 120 x 220 cm	1000 pcs.
-	4931	29,7 x 42 cm	A3	27,7 x 40 cm	-	30,7 x 43 cm	35 x 46 x 2,1 cm	0,7 kg	80 x 120 x 220 cm	620 pcs.
-	4932	42 x 59,4 cm	A2	40 x 57,4 cm	-	43 x 60,4 cm	46 x 66 x 2,1 cm	1,2 kg	80 x 120 x 220 cm	330 pcs.
-	4934	50 x 70 cm		48 x 68 cm	-	51 x 71 cm	56 x 76 x 2,1 cm	1,4 kg	80 x 120 x 220 cm	320 pcs.
-	4933	59,4 x 84,1 cm	A1	57,4 x 82,1 cm	-	60,4 x 85,1 cm	65 x 91 x 2,1 cm	1,5 kg	80 x 120 x 220 cm	205 pcs.
-	4935	70 x 100 cm		68 x 98 cm	-	71 x 101 cm	76 x 106 x 2,1 cm	2,8 kg	80 x 120 x 220 cm	165 pcs.

Alu snap-frame, 20 mm silver anodized

Anodized poster frame, corners cut in mitred. 1,5 mm PS backing and anti-reflex APET front panel. Screws and plugs incl.

Silbereloxierte Klapp-Rahmen mit Ecken auf Gehrung und 1,5 mm PS Rückwand sowie entspiegelter APET Frontscheibe. Inkl. Schrauben und Dübeln.

Sølveloxeret klapramme med hjørner i gering. 1,5 mm PS bagplade samt APET antirefleks frontplade. Inklusiv skruer og plugs til montering.

OPTIONAL HANGER

ART. 3988

20 MM PROFILE

Model	Art.no.	Poster size		Visible size	Colour	Total W x H x D	Package size and weight		Pallet size and quantity	
201	4739	14,8 x 21 cm	A5	14 x 20,2 cm	Alu/silver	17,7 x 23,9 cm	14 x 19 x 2,1 cm	0,4 kg	80 x 120 x 220 cm	1400 pcs.
-	4769	21 x 29,7 cm	A4	20,2 x 28,9 cm	-	23,9 x 32,6 cm	25 x 35 x 2,1 cm	0,5 kg	80 x 120 x 220 cm	1000 pcs.
-	4743	29,7 x 42 cm	A3	28,9 x 41,2 cm	-	32,6 x 44,9 cm	35 x 46 x 2,1 cm	0,7 kg	80 x 120 x 220 cm	620 pcs.
-	4744	42 x 59,4 cm	A2	41,2 x 58,6 cm	-	44,9 x 62,3 cm	46 x 66 x 2,1 cm	1,2 kg	80 x 120 x 220 cm	330 pcs.
-	4745	50 x 70 cm		49,2 x 69,2 cm	-	52,9 x 72,9 cm	55 x 75 x 2,1 cm	1,4 kg	80 x 120 x 220 cm	320 pcs.
-	4758	59,4 x 84,1 cm	A1	58,6 x 83,3 cm	-	62,3 x 87 cm	65 x 90 x 2,1 cm	2,2 kg	80 x 120 x 220 cm	205 pcs.
-	4759	70 x 100 cm		69,2 x 99,2 cm	-	72,9 x 102,9 cm	75 x 105 x 2,1 cm	2,8 kg	80 x 120 x 220 cm	165 pcs.

Find all spare parts and accessories on page 254-263

Alu snap-frame, 25 mm silver anodized

BEST-SELLER

Anodized poster frame - corners cut in mitred. 1,5 mm PS backing. Delivered with anti-reflex APET front panel, screws and plugs.

Silbereloxierte Klapp-Rahmen mit Ecken auf Gehrung mit 1,5 mm PS Rückwand sowie mit entspiegelter APET Frontscheibe. Komplett mit Schrauben und Dübeln geliefert.

Sølveloxeret klapramme med hjørner i gering. 1,5 mm PS bagplade samt APET antirefleks frontplade. Inklusiv skruer og plugs til montering.

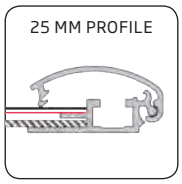

Model	Art.no.	Poster size		Visible size	Colour	Total W x H x D	Package size and weight		Pallet size and quantity	
202	4752	14,8 x 21 cm	A5	14,0 x 20,2 cm	Alu/silver	17,7 x 23,9 cm	20 x 26 x 2,1 cm	0,4 kg	80 x 120 x 220 cm	1000 pcs.
-	4770	21 x 29,7 cm	A4	19,2 x 27,9 cm	Alu/silver	23,9 x 32,6 cm	26 x 35 x 2,1 cm	0,5 kg	80 x 120 x 220 cm	750 pcs.
-	4727	29,7 x 42 cm	A3	27,9 x 40,2 cm	-	32,6 x 44,9 cm	35 x 46 x 2,1 cm	0,7 kg	80 x 120 x 220 cm	360 pcs.
-	4729	42 x 59,4 cm	A2	40,2 x 57,6 cm	-	44,9 x 62,3 cm	46 x 66 x 2,1 cm	1,2 kg	80 x 120 x 220 cm	250 pcs.
-	4742	50 x 70 cm		48,2 x 68,2 cm	-	52,9 x 72,9 cm	55 x 75 x 2,1 cm	1,6 kg	80 x 120 x 220 cm	190 pcs.
-	4730	59,4 x 84,1 cm	A1	57,6 x 82,3 cm	-	62,3 x 87 cm	65 x 90 x 2,1 cm	1,9 kg	80 x 120 x 220 cm	140 pcs.
-	4728	68,5 x101,5 cm	Cinema	66,7 x 99,7 cm	-	71,4 x 104,4 cm	74 x 107 x 2,1 cm	2,7 kg	80 x 120 x 220 cm	140 pcs.
-	4753	70 x 100 cm		68,2 x 98,2 cm	-	72,9 x 102,9 cm	75 x 105 x 2,1 cm	2,7 kg	80 x 120 x 220 cm	95 pcs.

Alu snap-frame, 25 mm stainless steel look

Poster Frame with steel look - corners cut in mitred. Supplied complete with 1,5 mm PS backplate and anti-reflex APET front panel, screws and plugs.

Klapp-Rahmen mit Stahloptik - Ecken auf Gehrung - 1,5 mm PS Rückwand und entspiegelter APET Frontscheibe. Komplett mit Schrauben und Dübeln geliefert.

Klapramme med stål look og hjørner i gering. 1,5 mm PS bagplade samt APET antirefleks frontplade. Inklusiv skruer og plugs til montering.

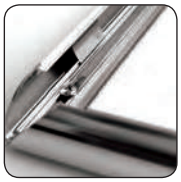

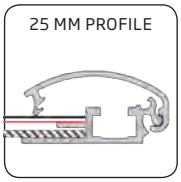

Model	Art.no.	Poster size		Visible size	Colour	Total W x H x D	Package size and weight		Pallet size and quantity	
219	5740	21 x 29,7 cm	A4	19,2 x 27,9 cm	Stailess steel	23,9 x 32,6 cm	26 x 35 x 2,1 cm	0,6 kg	80 x 120 x 220 cm	750 pcs.
-	5741	29,7 x 42 cm	A3	27,9 x 40,2 cm	-	32,6 x 44,9 cm	35 x 46 x 2,1 cm	0,8 kg	80 x 120 x 220 cm	360 pcs.
-	5742	42 x 59,4 cm	A2	40,2 x 57,6 cm	-	44,9 x 62,3 cm	46 x 66 x 2,1 cm	1,0 kg	80 x 120 x 220 cm	250 pcs.
-	5743	50 x 70 cm		48,2 x 68,2 cm	-	52,9 x 72,9 cm	55 x 75 x 2,1 cm	1,3 kg	80 x 120 x 220 cm	190 pcs.
-	5744	59,4 x 84,1 cm	A1	57,6 x 82,3 cm	-	62,3 x 87,0 cm	65 x 90 x 2,1 cm	1,7 kg	80 x 120 x 220 cm	140 pcs.
-	5745	70 x 100 cm		68,2 x 98,2 cm	-	72,9 x 102,9 cm	75 x 105 x 2,1 cm	2,3 kg	80 x 120 x 220 cm	120 pcs.

Find all spare parts and accessories on page 254-263

Alu snap-frame, 25 mm chrome

Chrome poster frame with corners cut in mitred. Supplied complete with 1,5 mm PS backplate and anti-reflex APET front panel, screws and plugs.

Chrom Klapp-Rahmen mit Ecken auf Gehrung mit 1,5 mm PS Rückwand sowie entspiegelter APET Frontscheibe. Komplett mit Schrauben und Dübeln geliefert.

Krom klapramme med hjørner i gering. 1,5 mm PS bagplade samt APET antirefleks frontplade. Inklusiv skruer og plugs til montering.

OPTIONAL HANGER

ART. 3988

25 MM PROFILE

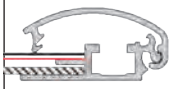

Model	Art.no.	Poster size		Visible size	Colour	Total W x H x D	Package size and weight		Pallet size and quantity	
212	4990	21 x 29,7 cm	A4	19,2 x 27,9 cm	Chrome	23,9 x 32,6 cm	26 x 35 x 2,1 cm	0,6 kg	80 x 120 x 220 cm	750 pcs.
-	4991	29,7 x 42 cm	A3	27,9 x 40,2 cm	-	32,6 x 44,9 cm	35 x 46 x 2,1 cm	0,8 kg	80 x 120 x 220 cm	360 pcs.
-	4992	42 x 59,4 cm	A2	40,2 x 57,6 cm	-	44,9 x 62,3 cm	46 x 66 x 2,1 cm	1,0 kg	80 x 120 x 220 cm	250 pcs.
-	4994	50 x 70 cm		48,2 x 68,2 cm	-	52,9 x 72,9 cm	55 x 75 x 2,1 cm	1,3 kg	80 x 120 x 220 cm	190 pcs.
-	4993	59,4 x 84,1 cm	A1	57,6 x 82,3 cm	-	62,3 x 87,0 cm	65 x 90 x 2,1 cm	1,7 kg	80 x 120 x 220 cm	140 pcs.
-	4995	70 x 100 cm		68,2 x 98,2 cm	-	72,9 x 102,9 cm	75 x 105 x 2,1 cm	2,3 kg	80 x 120 x 220 cm	120 pcs.

Alu snap-frame, 25 mm gold anodized

Gold anodized poster frame with corners cut in mitred. Supplied complete with 1,5 mm PS backplate and anti-reflex APET front panel, screws and plugs.

Goldeloxierte Klapp-Rahmen mit Ecken auf Gehrung und 1,5 mm PS Rückwand sowie entspiegelter APET Frontscheibe. Komplett mit Schrauben und Dübeln geliefert.

Guldeloxeret klapramme med hjørner i gering. 1,5 mm PS bagplade samt APET antirefleks frontplade. Inklusiv skruer og plugs til montering.

OPTIONAL HANGER

ART. 3988

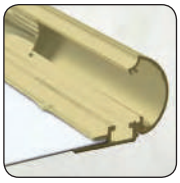

25 MM PROFILE

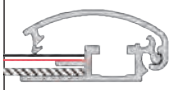

Model	Art.no.	Poster size		Visible size	Colour	Total W x H x D	Package size and weight		Pallet size and quantity	
211	5710	21 x 29,7 cm	A4	19,2 x 27,9 cm	Gold	23,9 x 32,6 cm	26 x 35 x 2,1 cm	0,6 kg	80 x 120 x 220 cm	750 pcs.
-	5711	29,7 x 42 cm	A3	27,9 x 40,2 cm	-	32,6 x 44,9 cm	35 x 46 x 2,1 cm	0,8 kg	80 x 120 x 220 cm	360 pcs.
-	5712	42 x 59,4 cm	A2	40,2 x 57,6 cm	-	44,9 x 62,3 cm	46 x 66 x 2,1 cm	1,0 kg	80 x 120 x 220 cm	250 pcs.
-	5713	50 x 70 cm		48,2 x 68,2 cm	-	52,9 x 72,9 cm	55 x 75 x 2,1 cm	1,3 kg	80 x 120 x 220 cm	190 pcs.
-	5714	59,4 x 84,1 cm	A1	57,6 x 82,3 cm	-	62,3 x 87,0 cm	65 x 90 x 2,1 cm	1,7 kg	80 x 120 x 220 cm	140 pcs.
-	5715	70 x 100 cm		68,2 x 98,2 cm	-	72,9 x 102,9 cm	75 x 105 x 2,1 cm	2,3 kg	80 x 120 x 220 cm	120 pcs.

Find all spare parts and accessories on page 254-263

Alu snap-frame, 25 mm gold anodized, polished

Polished, gold anodized poster frame - corners cut in mitred. Supplied complete with 1,5 mm PS backplate and anti-reflex APET front panel, screws and plugs.

Blank, goldeloxierte Klapp-Rahmen mit Ecken auf Gehrung mit 1,5 mm PS Rückwand sowie entspiegelter APET Frontscheibe. Komplett mit Schrauben und Dübeln geliefert.

Blank, guldeloxeret klapramme med hjørner i gering. 1,5 mm PS bagplade samt APET antirefleks frontplade. Inklusiv skruer og plugs til montering.

OPTIONAL HANGER

ART. 3988

25 MM PROFILE

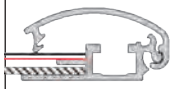

Model	Art.no.	Poster size		Visible size	Colour	Total W x H x D	Package size and weight		Pallet size and quantity	
218	5730	21 x 29,7 cm	A4	19,2 x 27,9 cm	Gold	23,9 x 32,6 cm	26 x 35 x 2,1 cm	0,6 kg	80 x 120 x 220 cm	750 pcs.
-	5731	29,7 x 42 cm	A3	27,9 x 40,2 cm	-	32,6 x 44,9 cm	35 x 46 x 2,1 cm	0,8 kg	80 x 120 x 220 cm	360 pcs.
-	5732	42 x 59,4 cm	A2	40,2 x 57,6 cm	-	44,9 x 62,3 cm	46 x 66 x 2,1 cm	1,0 kg	80 x 120 x 220 cm	250 pcs.
-	5733	50 x 70 cm		48,2 x 68,2 cm	-	52,9 x 72,9 cm	55 x 75 x 2,1 cm	1,3 kg	80 x 120 x 220 cm	190 pcs.
-	5734	59,4 x 84,1 cm	A1	57,6 x 82,3 cm	-	62,3 x 87,0 cm	65 x 90 x 2,1 cm	1,7 kg	80 x 120 x 220 cm	140 pcs.
-	5735	70 x 100 cm		68,2 x 98,2 cm	-	72,9 x 102,9 cm	75 x 105 x 2,1 cm	2,3 kg	80 x 120 x 220 cm	120 pcs.

Alu snap-frame, 25 mm black

Poster frame - polyesterlaquered in RAL 9005 black, corners cut in mitred. Supplied complete with 1,5 mm PS backing, anti-reflex APET front panel, screws and plugs.

Klapp-Rahmen - polyesterlackiert in RAL 9005 schwarz. Ecken auf Gehrung. Mit 1,5 mm PS Rückwand sowie entspiegelter APET Frontscheibe. Komplett mit Schrauben und Dübeln geliefert.

Klapramme - pulverlakeret i RAL 9005 sort. Hjørner i gering. 1,5 mm PS bagplade samt APET antirefleks frontplade. Inkl. skruer og plugs til montering.

OPTIONAL HANGER

ART. 3988

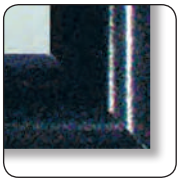

25 MM PROFILE

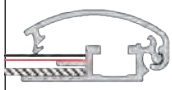

Model	Art.no.	Poster size		Visible size	Colour	Total W x H x D	Package size and weight		Pallet size and quantity	
213	4940	21 x 29,7 cm	A4	19,2 x 27,9 cm	Black	23,9 x 32,6 cm	26 x 35 x 2,1 cm	0,5 kg	80 x 120 x 220 cm	750 pcs.
-	4941	29,7 x 42 cm	A3	27,9 x 40,2 cm	-	32,6 x 44,9 cm	35 x 46 x 2,1 cm	0,7 kg	80 x 120 x 220 cm	360 pcs.
-	4942	42 x 59,4 cm	A2	40,2 x 57,6 cm	-	44,9 x 62,3 cm	46 x 66 x 2,1 cm	1,2 kg	80 x 120 x 220 cm	250 pcs.
-	4944	50 x 70 cm		48,2 x 68,2 cm	-	52,9 x 72,9 cm	55 x 75 x 2,1 cm	1,6 kg	80 x 120 x 220 cm	190 pcs.
-	4943	59,4 x 84,1 cm	A1	57,6 x 82,3 cm	-	62,3 x 87,0 cm	65 x 90 x 2,1 cm	1,9 kg	80 x 120 x 220 cm	140 pcs.
-	4945	70 x 100 cm		68,2 x 98,2 cm	-	72,9 x 102,9 cm	75 x 105 x 2,1 cm	2,7 kg	80 x 120 x 220 cm	95 pcs.

Find all spare parts and accessories on page 254-263

Alu snap-frame, 25 mm white

Poster frame - polyesterlaquered in RAL 9003 white. Corners cut in mitred. Supplied complete with 1,5 mm PS backing, anti-reflex APET front panel, screws and plugs.

Klapp-Rahmen - polyesterlackiert RAL 9003 weiss. Ecken auf Gehrung. Mit 1,5 mm PS Rückwand und entspiegelter APET Fronts-cheibe. Komplett mit Schrauben und Dübeln geliefert.

Klapramme - pulverlakeret i RAL 9003 hvid. Hjørner i gering. 1,5 mm PS bagplade og APET antirefleks frontplade. Inklusiv skruer og plugs til montering.

OPTIONAL HANGER

ART. 3988

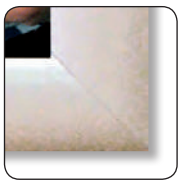

25 MM PROFILE

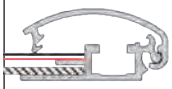

Model	Art.no.	Poster size		Visible size	Colour	Total W x H x D	Package size and weight		Pallet size and quantity	
215	4960	21 x 29,7 cm	A4	19,2 x 27,9 cm	White	23,9 x 32,6 cm	26 x 35 x 2,1 cm	0,5 kg	80 x 120 x 220 cm	750 pcs.
-	4961	29,7 x 42 cm	A3	27,9 x 40,2 cm	-	32,6 x 44,9 cm	35 x 46 x 2,1 cm	0,7 kg	80 x 120 x 220 cm	360 pcs.
-	4962	42 x 59,4 cm	A2	40,2 x 57,6 cm	-	44,9 x 62,3 cm	46 x 66 x 2,1 cm	1,2 kg	80 x 120 x 220 cm	250 pcs.
-	4964	50 x 70 cm		48,2 x 68,2 cm	-	52,9 x 72,9 cm	55 x 75 x 2,1 cm	1,6 kg	80 x 120 x 220 cm	190 pcs.
-	4963	59,4 x 84,1 cm	A1	57,6 x 82,3 cm	-	62,3 x 87,0 cm	65 x 90 x 2,1 cm	1,9 kg	80 x 120 x 220 cm	140 pcs.
-	4965	70 x 100 cm		68,2 x 98,2 cm	-	72,9 x 102,9 cm	75 x 105 x 2,1 cm	2,7 kg	80 x 120 x 220 cm	95 pcs.

Alu snap-frame, 25 mm red

Poster frame - polyesterlaquered in RAL 3020 red. Corners cut in mitred. Supplied complete with 1,5 mm PS backing, anti-reflex APET front panel, screws and plugs.

Klapp-Rahmen - polyesterlackiert in RAL 3020 rot. Ecken auf Gehrung. Mit 1,5 mm PS Rückwand und entspiegelter APET Front-scheibe. Komplett mit Schrauben und Dübeln geliefert.

Klapramme - pulverlakeret i RAL 3020 rød. Hjørner i gering. 1,5 mm PS bagplade samt APET antirefleks frontplade. Inkl. skruer og plugs til montering.

OPTIONAL HANGER

ART. 3988

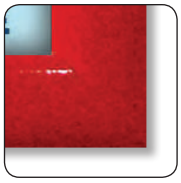

25 MM PROFILE

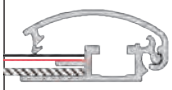

Model	Art.no.	Poster size		Visible size	Colour	Total W x H x D	Package size and weight		Pallet size and quantity	
214	4950	21 x 29,7 cm	A4	19,2 x 27,9 cm	Red	23,9 x 32,6 cm	26 x 35 x 2,1 cm	0,5 kg	80 x 120 x 220 cm	750 pcs.
-	4951	29,7 x 42 cm	A3	27,9 x 40,2 cm	-	32,6 x 44,9 cm	35 x 46 x 2,1 cm	0,7 kg	80 x 120 x 220 cm	360 pcs.
-	4952	42 x 59,4 cm	A2	40,2 x 57,6 cm	-	44,9 x 62,3 cm	46 x 66 x 2,1 cm	1,2 kg	80 x 120 x 220 cm	250 pcs.
-	4954	50 x 70 cm		48,2 x 68,2 cm	-	52,9 x 72,9 cm	55 x 75 x 2,1 cm	1,6 kg	80 x 120 x 220 cm	190 pcs.
-	4953	59,4 x 84,1 cm	A1	57,6 x 82,3 cm	-	62,3 x 87,0 cm	65 x 90 x 2,1 cm	1,9 kg	80 x 120 x 220 cm	140 pcs.
-	4955	70 x 100 cm		68,2 x 98,2 cm	-	72,9 x 102,9 cm	75 x 105 x 2,1 cm	2,7 kg	80 x 120 x 220 cm	95 pcs.

Find all spare parts and accessories on page 254-263

Alu snap-frame, 25 mm wooden finish

Poster frame in wooden finish - corners cut in mitred. Supplied complete with 1,5 mm PS backplate and anti-reflex APET front panel, screws and plugs.

Klapp-Rahmen in holzlook - Ecken auf Gehrung mit 1,5 mm PS Rückwand sowie entspiegelter APET Frontscheibe. Komplett mit Schrauben und Dübeln geliefert.

Klapramme i trælook med hjørner i gering. 1,5 mm PS bagplade samt APET antirefleks frontplade. Inklusiv skruer og plugs til montering.

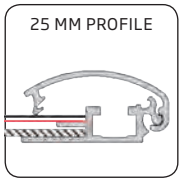

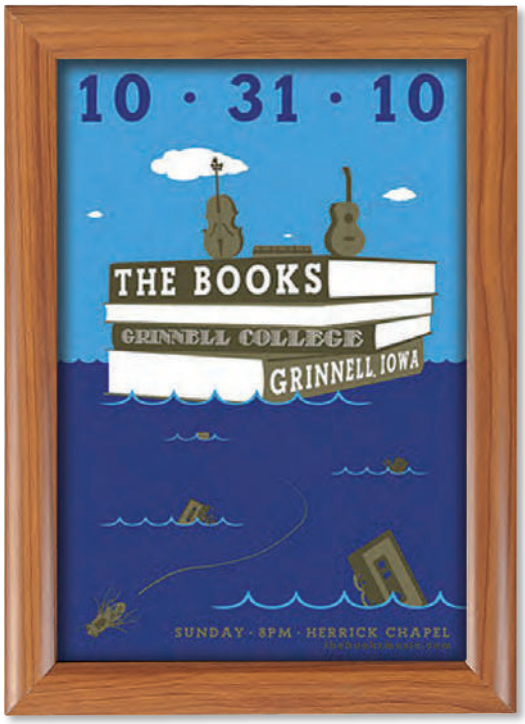

Model	Art.no.	Poster size		Visible size	Colour	Total W x H x D	Package size and weight		Pallet size and quantity	
216	5750	21 x 29,7 cm	A4	19,2 x 27,9 cm	Brown	23,9 x 32,6 cm	26 x 35 x 2,1 cm	0,6 kg	80 x 120 x 220 cm	750 pcs.
-	5751	29,7 x 42 cm	A3	27,9 x 40,2 cm	-	32,6 x 44,9 cm	35 x 46 x 2,1 cm	0,8 kg	80 x 120 x 220 cm	360 pcs.
-	5752	42 x 59,4 cm	A2	40,2 x 57,6 cm	-	44,9 x 62,3 cm	46 x 66 x 2,1 cm	1,0 kg	80 x 120 x 220 cm	250 pcs.
-	5753	50 x 70 cm		48,2 x 68,2 cm	-	52,9 x 72,9 cm	55 x 75 x 2,1 cm	1,3 kg	80 x 120 x 220 cm	190 pcs.
-	5754	59,4 x 84,1 cm	A1	57,6 x 82,3 cm	-	62,3 x 87,0 cm	65 x 90 x 2,1 cm	1,7 kg	80 x 120 x 220 cm	140 pcs.
-	5755	70 x 100 cm		68,2 x 98,2 cm	-	72,9 x 102,9 cm	75 x 105 x 2,1 cm	2,3 kg	80 x 120 x 220 cm	120 pcs.

Alu snap-frame Rondo, 25 mm silver anodized

Anodized poster frame with Rondo corners in chrome. 1,5 mm PS backing. Delivered with anti-reflex APET front panel, screws and plugs.

Silbereloxierte Klapp-Rahmen mit Rondo Ecken in Chrom mit 1,5 mm PS Rückwand sowie entspiegelter APET Frontscheibe. Komplett mit Schrauben und Dübeln geliefert.

Sølveloxeret klapramme med Rondo hjørner i krom. 1,5 mm PS bagplade samt APET antirefleks frontplade. Inklusiv skruer og plugs til montering.

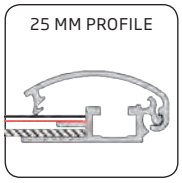

Model	Art.no.	Poster size		Visible size	Colour	Total W x H x D	Package size and weight		Pallet size and quantity	
220	4770R	21 x 29,7 cm	A4	19,2 x 27,9 cm	Alu/silver	23,9 x 32,6 cm	26 x 35 x 2,1 cm	0,6 kg	80 x 120 x 220 cm	750 pcs.
-	4727R	29,7 x 42 cm	A3	27,9 x 40,2 cm	-	32,6 x 44,9 cm	35 x 46 x 2,1 cm	0,8 kg	80 x 120 x 220 cm	360 pcs.
-	4729R	42 x 59,4 cm	A2	40,2 x 57,6 cm	-	44,9 x 62,3 cm	46 x 66 x 2,1 cm	1,0 kg	80 x 120 x 220 cm	250 pcs.
-	4742R	50 x 70 cm		48,2 x 68,2 cm	-	52,9 x 72,9 cm	55 x 75 x 2,1 cm	1,3 kg	80 x 120 x 220 cm	190 pcs.
-	4730R	59,4 x 84,1 cm	A1	57,6 x 82,3 cm	-	62,3 x 87 cm	65 x 90 x 2,1 cm	1,7 kg	80 x 120 x 220 cm	140 pcs.
-	4753R	70 x 100 cm		68,2 x 98,2 cm	-	72,9 x 102,9 cm	75 x 105 x 2,1 cm	2,3 kg	80 x 120 x 220 cm	120 pcs.

Find all spare parts and accessories on page 254-263

Alu snap-frame watersafe, 25 mm silver anodized

Silver anodized poster frame with alu-profile in mitred. 1,5 mm PS backplate and anti-reflex APET frontsheet. Mounted with black rubber to protect the poster from water.

Silbereloxierte Klapp-Rahmen mit Aluprofil. Ecken auf Gehrung. 1,5 mm PS Rückplatte und entspiegelter APET Frontscheibe. Mit schwarzem Gummi montiert zum Schutz gegen Wasser.

Sølveloxeret klapramme med alu-profil med hjørner i gering. 1,5 mm PS bagplade og antirefleks APET frontplade. Sort skum-liste monteret mod indtrængning af vand.

Water-safe

OPTIONAL HANGER

ART. 3988

RUBBER

Model	Art.no.	Poster size		Visible size	Colour	Total W x H x D	Package size and weight		Pallet size and quantity	
226	2606	21 x 29,7 cm	A4	20,8 x 29,5 cm	Alu/silver	25,9 x 34,6 cm	27 x 36 x 3 cm	0,7 kg	80 x 120 x 220 cm	530 pcs.
-	2607	29,7 x 42 cm	A3	29,5 x 41,8 cm	-	34,6 x 46,9 cm	36 x 49 x 3 cm	1,0 kg	80 x 120 x 220 cm	290 pcs.
-	2608	42 x 59,4 cm	A2	41,8 x 59,2	-	46,9 x 64,3 cm	49 x 67 x 3 cm	1,6 kg	80 x 120 x 220 cm	150 pcs.

Security frame, 25 mm silver anodized

Anodized poster frame - can only be opened with profile key art. 4679 (not incl.). Corners cut in mitred. With 1,5 mm PS backing, anti-reflex APET front panel, screws and plugs.

Silbereloxierte Klapp-Rahmen - kann nur mit Profilöffner Art. 4679 geöffnet werden (nicht inkl.). Ecken auf Gehrung. 1,5 mm PS Rückwand sowie entspiegelter APET Frontscheibe. Komplett mit Schrauben und Dübeln.

Sølveloxeret klapramme med sikkerhedsprofil, som kun kan åbnes med profilåbner art. 4679 (ikke inkl.). Hjørner i gering. 1,5 mm PS bag-plade samt APET antirefleks frontplade. Inklusiv skruer og plugs til montering.

OPTIONAL HANGER

ART. 3988

OPTIONAL KEY ART.4679

25 MM PROFILE

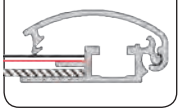

Model	Art.no.	Poster size		Visible size	Colour	Total W x H x D	Package size and weight		Pallet size and quantity	
207	4670	21 x 29,7 cm	A4	19 x 27,7 cm	Alu/silver	23,9 x 32,6 cm	25 x 35 x 2,1 cm	0,6 kg	80 x 120 x 220 cm	750 pcs.
-	4671	29,7 x 42 cm	A3	27,7 x 40 cm	-	32,6 x 44,9 cm	35 x 46 x 21 cm	0,8 kg	80 x 120 x 220 cm	360 pcs.
-	4672	42 x 59,4 cm	A2	40 x 57,4 cm	-	44,9 x 62,3 cm	46 x 66 x 2,1 cm	1,0 kg	80 x 120 x 220 cm	250 pcs.
-	4674	50 x 70 cm		48 x 68 cm	-	52,9 x 72,9 cm	55 x 75 x 2,1 cm	1,3 kg	80 x 120 x 220 cm	190 pcs.
-	4673	59,4 x 84,1 cm	A1	57,4 x 82,1 cm	-	62,3 x 87,0 cm	65 x 90 x 2,1 cm	1,7 kg	80 x 120 x 220 cm	140 pcs.
-	4675	70 x 100 cm		68 x 98 cm	-	72,9 x 102,9 cm	75 x 105 x 2,1 cm	2,3 kg	80 x 120 x 220 cm	120 pcs.

Find all spare parts and accessories on page 254-263

Alu snap-frame, 30 mm silver anodized

Anodized poster frame - corners cut in mitred. 1,5 mm PS backing. Delivered with anti-reflex APET front panel, screws and plugs.

Silbereloxierte Klapp-Rahmen mit Ecken auf Gehrung mit 1,5 mm PS Rückwand sowie mit entspiegelter APET Frontscheibe. Komplett mit Schrauben und Dübeln geliefert.

Sølveloxeret klapramme med hjørner i gering. 1,5 mm PS bagplade samt APET antirefleks frontplade. Inklusiv skruer og plugs til montering.

OPTIONAL HANGER

ART. 3988

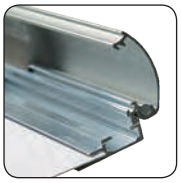

30 MM PROFILE

Model	Art.no.	Poster size		Visible size	Colour	Total W x H x D	Package size and weight		Pallet size and quantity	
203	4980	21 x 29,7 cm	A4	19,5 x 28,2 cm	Alu/silver	25,3 x 34,0 cm	26 x 36 x 3,1 cm	0,7 kg	80 x 120 x 220 cm	750 pcs.
-	4981	29,7 x 42 cm	A3	28,2 x 40,5 cm	-	34,0 x 46,3 cm	36 x 46 x 3,1 cm	1,0 kg	80 x 120 x 220 cm	350 pcs.
-	4982	42 x 59,4 cm	A2	40,5 x 57,9 cm	-	46,3 x 63,7 cm	46 x 67 x 3,1 cm	1,8 kg	80 x 120 x 220 cm	200 pcs.
-	4983	50 x 70 cm		48,5 x 68,5 cm	-	54,3 x 74,3 cm	56 x 76 x 3,1 cm	2,2 kg	80 x 120 x 220 cm	150 pcs.
-	4984	59,4 x 84,1 cm	A1	57,9 x 82,6 cm	-	63,7 x 88,4 cm	66 x 91 x 3,1 cm	2,6 kg	80 x 120 x 220 cm	120 pcs.
-	4985	70 x 100 cm		68,5 x 98,5 cm	-	74,3 x 104,3 cm	76 x 106 x 3,1 cm	3,3 kg	80 x 120 x 220 cm	100 pcs.

Alu snap-frame, 32 mm silver anodized / red

Silver anodized or red laquered poster frame - corners cut in mitred. 1,5 mm PS backing. Delivered with anti-reflex APET front panel, screws and plugs.

Silbereloxierte oder rot lackierte Klapp-Rahmen mit Ecken auf Gehrung mit 1,5 mm PS Rückwand sowie mit entspiegelter APET Frontscheibe. Komplett mit Schrauben und Dübeln geliefert.

Sølveloxeret eller rødlakeret klapramme med hjørner i gering. 1,5 mm PS bagplade samt APET antirefleks frontplade. Inklusiv skruer og plugs til montering.

OPTIONAL HANGER

ART. 3988

32 MM PROFILE

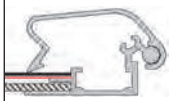

Model	Silver	Model	Red	Poster size		Visible size	Total W x H x D	Package size and weight		Pallet size and quantity	
204	4771	206	4761	21 x 29,7 cm	A4	19 x 27,7 cm	25,2 x 34,2 cm	35 x 27 x 2,8 cm	0,7 kg	80 x 120 x 220 cm	720 pcs.
-	4772	-	4762	29,7 x 42 cm	A3	27,7 x 40 cm	33,9 x 46,2 cm	36 x 47 x 2,8 cm	0,9 kg	80 x 120 x 220 cm	320 pcs.
-	4773	-	4763	42 x 59,4 cm	A2	40 x 57,4 cm	46,2 x 63,6 cm	48 x 65 x 2,8 cm	1,3 kg	80 x 120 x 220 cm	160 pcs.
-	4774	-	4764	50 x 70 cm		48 x 68 cm	54,2 x 74,2 cm	76 x 56 x 2,8 cm	1,7 kg	80 x 120 x 220 cm	130 pcs.
-	4775	-	4765	59,4 x 84,1 cm	A1	57,4 x 82,1 cm	63,6 x 88,3 cm	66 x 91 x 2,8 cm	2,5 kg	80 x 120 x 220 cm	70 pcs.
-	4777	-	4766	70 x 100 cm		68 x 98 cm	74,2 x 104,2 cm	105 x 76 x 2,8 cm	3,0 kg	80 x 120 x 220 cm	70 pcs.
-	4776			84,1 x 118,9 cm	A0	82,1 x 116,9 cm	88,3 x 123,1 cm	90 x 125 x 2,8 cm	5,0 kg	80 x 620 x 140 cm	40 pcs.

Find all spare parts and accessories on page 254-263

Alu snap-frame rondo, 32 mm silver anodized

Anodized poster frame with rondo corners in chrome. 1,5 mm PS backing. Delivered with anti-reflex APET front panel, screws and plugs.

Silbereloxierte Klapp-Rahmen mit Rondo Ecken in Chrom. 1,5 mm PS Rückwand und entspiegelter APET Frontscheibe. Komplett mit Schrauben und Dübeln geliefert.

Sølveloxeret klapramme med Rondo hjørner i krom. 1,5 mm PS bagplade samt APET antirefleks frontplade. Inklusiv skruer og plugs til montering.

OPTIONAL HANGER

ART. 3988

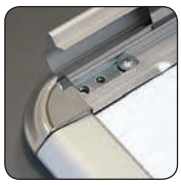

32 MM PROFILE

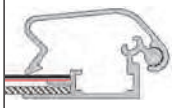

Model	Art.no.	Poster size		Visible size	Colour	Total W x H x D	Package size and weight		Pallet size and quantity	
221	4771R	21 x 29,7 cm	A4	19 x 27,7 cm	Alu/silver	25,2 x 34,2 cm	26 x 36 x 3,1 cm	0,7 kg	80 x 120 x 220 cm	750 pcs.
-	4772R	29,7 x 42 cm	A3	27,7 x 40 cm	-	32,6 x 44,9 cm	36 x 46 x 3,1 cm	1,0 kg	80 x 120 x 220 cm	350 pcs.
-	4773R	42 x 59,4 cm	A2	40 x 57,4 cm	-	44,9 x 62,3 cm	46 x 67 x 3,1 cm	1,8 kg	80 x 120 x 220 cm	200 pcs.
-	4774R	50 x 70 cm		48 x 68 cm	-	52,9 x 72,9 cm	56 x 76 x 3,1 cm	2,2 kg	80 x 120 x 220 cm	150 pcs.
-	4775R	59,4 x 84,1 cm	A1	57,4 x 82,1 cm	-	62,3 x 87,0 cm	66 x 91 x 3,1 cm	2,6 kg	80 x 120 x 220 cm	120 pcs.
-	4777R	70 x 100 cm		68 x 98 cm	-	72,9 x 102,9 cm	76 x 106 x 3,1 cm	3,5 kg	80 x 120 x 220 cm	90 pcs.

Security snap-frame, 32 mm silver anodized

Anodized poster frame - can only be opened with Profile key art. 4679 (not incl.). Corners cut in mitred. With 1,5 mm PS backing, anti-reflex APET front panel, screws and plugs.

Silbereloxierte Klapp-Rahmen - kann nur mit Profilöffner Art. 4679 geöffnet werden (nicht inkl.). Ecken auf Gehrung. 1,5 mm PS Rückwand sowie entspiegelter APET Frontscheibe. Komplett mit Schrauben und Dübeln.

Sølveloxeret klapramme med sikkerhedsprofil, som kun kan åbnes med profilåbner art. 4679 (ikke inkl.). Hjørner i gering. 1,5 mm PS bagplade samt APET antirefleks frontplade. Inklusiv skruer og plugs til montering.

OPTIONAL HANGER

ART. 3988

OPTIONAL KEY ART.4679

32 MM SECURITY

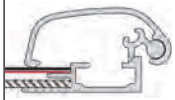

Model	Art.no.	Poster size		Visible size	Colour	Total W x H x D	Package size and weight		Pallet size and quantity	
208	2600	21 x 29,7 cm	A4	19 x 27,7 cm	Alu/silver	25,3 x 34,0 cm	26 x 36 x 3,1 cm	0.9 kg	80 x 120 x 220 cm	750 pcs.
-	2601	29,7 x 42 cm	A3	27,7 x 40 cm	-	34,0 x 46,3 cm	36 x 46 x 3,1 cm	1,1 kg	80 x 120 x 220 cm	350 pcs.
-	2602	42 x 59,4 cm	A2	40 x 57,4 cm	-	46,3 x 63,7 cm	48 x 67 x 3,1 cm	1,9 kg	80 x 120 x 220 cm	200 pcs.
-	2603	50 x 70 cm		48 x 68 cm	-	54,3 x 74,3 cm	56 x 76 x 3,1 cm	2,2 kg	80 x 120 x 220 cm	150 pcs.
-	2604	59,4 x 84,1 cm	A1	57,4 x 82,1 cm	-	63,7 x 88,4 cm	66 x 91 x 3,1 cm	2,5 kg	80 x 120 x 220 cm	120 pcs.
-	2605	70 x 100 cm		68 x 98 cm	-	74,3 x 104,3 cm	76 x 106 x 3,1 cm	3,3 kg	80 x 120 x 220 cm	100 pcs.

Find all spare parts and accessories on page 254-263

Lockable snap-frame, 32 mm silver anodized

Anodized poster frame - corners cut in mitred. Secured with an allen key screw lock. With 1,5 mm PS backing and anti-reflex APET front panel. Includes allen key, screws and plugs.

Silbereloxierte Klapp-Rahmen mit Verschluss für einen Inbuss-Schlüssel gesichert. Ecken auf Gehrung. Mit 1,5 mm PS Rückwand und entspiegelter APET Frontscheibe. Komplett mit Inbuss-Schlüssel, Schrauben und Dübeln geliefert.

Sølveloxeret klapramme sikret med unbraco-lås. Hjørner i gering. Leveres komplet med 1,5 mm PS bagplade samt APET antirefleks frontplade. Inklusiv unbraconøgle, skruer og plugs.

Model	Art.no.	Poster size		Visible size	Colour	Total W x H x D	Package size and weight		Pallet size and quantity	
210	6030	21 x 29,7 cm	A4	19 x 27,7 cm	Alu/silver	25,2 x 33,9 cm	26 x 36 x 3,1 cm	0,9 kg	80 x 120 x 220 cm	750 pcs.
-	6031	29,7 x 42 cm	A3	27,7 x 40 cm	-	33,9 x 46,2 cm	36 x 48 x 3,1 cm	1,5 kg	80 x 120 x 220 cm	350 pcs.
-	6032	42 x 59,4 cm	A2	40 x 57,4 cm	-	46,2 x 63,6 cm	46 x 67 x 3,1 cm	2,0 kg	80 x 120 x 220 cm	250 pcs.
-	6033	50 x 70 cm		48 x 68 cm	-	54,2 x 74,2 cm	56 x 76 x 3,1 cm	2,2 kg	80 x 120 x 220 cm	200 pcs.
-	6034	59,4 x 84,1 cm	A1	57,4 x 82,1 cm	-	63,6 x 88,3 cm	66 x 91 x 3,1 cm	2,5 kg	80 x 120 x 220 cm	120 pcs.
-	6035	70 x 100 cm		68 x 98 cm	-	74,2 x 104,2 cm	76 x 106 x 3,1 cm	4,0 kg	80 x 120 x 220 cm	100 pcs.

CROWN snap-frame, 33 mm black

Black lacquered aluminum snap-frame with structure. 33 mm profile with mitred corners. PS backing and APET front sheet. Available in RAL colours upon request.

Schwarz lackierte Klapp-Rahmen mit Struktur in stilvollem Design. 33 mm Alu-Profil mit Ecken auf Gehrung. PS Rückwand und APET Frontplatte. Erhältlich in RAL-Farben auf Anfrage beschichtet.

Ramme i stilfuldt design med sort struktur lak. 33 mm aluminium klapprofil med hjørner i gering. Bagplade i PS og frontplade APET. Kan leveres i RAL-farve efter ønske.

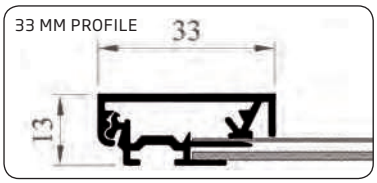

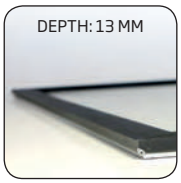

Model	Art.no.	Poster size		Visible size	Colour	Total W x H x D	Package size and weight		Pallet size and quantity	
222	8319	14,8 x 21 cm	A5	11,6 x 17,8 cm	Black	18,2 x 24,4 cm	19 x 25 x 2 cm	0,4 kg	80 x 120 x 220 cm	1800 pcs.
-	8320	21 x 29,7 cm	A4	17,8 x 26,5 cm	-	24,4 x 33,1 cm	25 x 34 x 2 cm	0,7 kg	80 x 120 x 220 cm	1600 pcs.
-	8321	29,7 x 42 cm	A3	26,5 x 38,8 cm	-	33,1 x 45,4 cm	34 x 46 x 2 cm	1,0 kg	80 x 120 x 220 cm	1000 pcs.
-	8322	42 x 59,4 cm	A2	38,8 x 56,2 cm	-	45,4 x 62,8 cm	46 x 63 x 2 cm	1,7 kg	80 x 120 x 220 cm	470 pcs.
-	8323	50 x 70 cm		46,8 x 66,8 cm	-	53,4 x 73,4 cm	54 x 74 x 2 cm	2,1 kg	80 x 120 x 220 cm	420 pcs.
-	8324	59,4 x 84,1 cm	A1	56,2 x 80,9 cm	-	62,8 x 87,5 cm	60 x 85 x 2 cm	2,7 kg	80 x 120 x 220 cm	170 pcs.
-	8325	70 x 100 cm		66,8 x 96,8 cm	-	73,4 x 103,4 cm	74 x 104 x 2 cm	3,8 kg	80 x 120 x 220 cm	112 pcs.
-	8326	84,1 x 118,9 cm	A0	80,9 x 115,7 cm	-	87,5 x 122,3 cm	88 x 123 x 2 cm	4,9 kg	80 x 120 x 220 cm	40 pcs.
-	8327	100 x 140 cm		96,8 x 136,8 cm	-	103,4 x 143,4 cm	104 x 144 x 2 cm	6,4 kg	80 x 120 x 220 cm	40 pcs.

Find all spare parts and accessories on page 254-263

Alu snap-frame watersafe, 35 mm silver anodized

Water-safe

Silver anodized poster frame with alu-profile and corners cut in mitred. 1,5 mm PS backplate and anti-reflex APET front-sheet. Mounted with black rubber to protect the poster from water.

Silbereloxierte Klapp-Rahmen mit Aluprofil und Ecken auf Gehrung. 1,5 mm PS Rückplatte und entspiegelter APET Front-scheibe. Mit schwarzem Gummi montiert zum Schutz gegen Wasser.

Sølveloxeret klapramme med alu-profil og hjørner i gering. 1,5 mm PS bagplade og antirefleks APET frontplade. Sort skumliste monteret mod indtrængning af vand.

OPTIONAL HANGER

ART. 3988

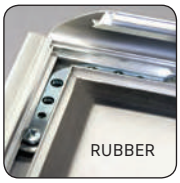

35 MM PROFILE

PATENT NO. TR200606254

Model	Art.no.	Poster size	Visible size	Colour	T otal W x H x D	Package size and weight		Pallet size and quantity	
228	2613	50 x 70 cm	49,2 x 69,2 cm	Alu/silver	56,2 x 76,2 cm	58 x 78 x 2,3 cm	1,5 kg	80 x 120 x 220 cm	150 pcs.
-	2614	59,4 x 84,1 cm A1	58,6 x 83,3 cm	-	65,6 x 90,3 cm	67 x 92 x 2,3 cm	2,7 kg	80 x 120 x 220 cm	120 pcs.
-	2615	70 x 100 cm	69,2 x 99,2 cm	-	76,2 x 106,2 cm	78 x 108 x 2,3 cm	3,0 kg	80 x 120 x 220 cm	100 pcs.
-	2616	84,1 x 118,9 cm A0	83,3 x 118,1 cm	-	90,3 x 125,1 cm	93 x 127 x 3 cm	5,9 kg	80 x 120 x 220 cm	54 pcs.

Antique snap-frame, 40 mm black

40 mm alu frame snap profile in antique design with mitred corners. Powder coated black. Supplied with APET cover sheet, screws and plugs.

40 mm Alu-Klapp-Profil im antiken Design mit Ecken auf Gehrung. Schwarz pulverbeschichtet. Inkl. APET Schutzfolie, Schrauben und Dübel.

Ramme i antik design - udført i 40 mm alu-klapprofil med hjørner i gering. Pulverlakeret sort. Front plade i APET. Inkl. skruer og plugs.

OPTIONAL HANGER

ART. 3988

Model	Art.no.	Poster size	Visible size	Colour	Total W x H x D	Package size and weight		Pallet size and quantity	
224	5760	21 x 29,7 cm A4	18,8 x 27,5 cm	Black	26,5 x 35,2 cm	29 x 38 x 3 cm	0,9 kg	80 x 120 x 220 cm	530 pcs.
-	5761	29,7 x 42 cm A3	27,5 x 39,8 cm	-	35,2 x 47,5 cm	38 x 50 x 3 cm	1,3 kg	80 x 120 x 220 cm	290 pcs.
-	5762	42 x 59,4 cm A2	39,8 x 57,2 cm	-	47,5 x 64,9 cm	50 x 67 x 3 cm	1,9 kg	80 x 120 x 220 cm	150 pcs.
-	5763	50 x 70 cm	47,8 x 67,8 cm	-	55,5 x 75,5 cm	58 x 78 x 3 cm	2,4 kg	80 x 120 x 220 cm	132 pcs.
-	5764	59,4 x 84,1 cm A1	57,2 x 81,9 cm	-	64,9 x 89,6 cm	67 x 92 x 3 cm	3,2 kg	80 x 120 x 220 cm	92 pcs.
-	5765	70 x 100 cm	67,8 x 97,8 cm	-	75,5 x 105,5 cm	78 x 108 x 3 cm	4,2 kg	80 x 120 x 220 cm	70 pcs.
-	5766	84,1 x 118,9 cm A0	81,9 x 116,7 cm	-	89,6 x 124,4 cm	92 x 127 x 3 cm	5,6 kg	80 x 120 x 220 cm	26 pcs.
-	5767	100 x 140 cm	97,8 x 137,8 cm	-	105,5 x 145,5 cm	108 x 148 x 3 cm	7,9 kg	80 x 120 x 220 cm	26 pcs.

Find all spare parts and accessories on page 254-263

Security snap-frame, 42 mm silver anodized

Anodized poster frame - can only be opened with profile key art. 4750 (not incl.). Corners cut in mitred. 1,5 mm PS backplate and anti-reflex APET frontsheet. Supplied complete with screws and plugs.

Silbereloxierte Klapp-Rahmen - kann nur mit Profilöffner - Art. 4750 geöffnet werden (nicht inkl.). Ecken auf Gehrung. 1,5 mm PS Rückwand sowie entspiegelter APET Frontscheibe Komplett mit Schrauben und Dübeln.

Sølveloxeret klapramme med sikkerhedsprofil, som kun kan åbnes med profilåbner art. 4750 (ikke inkl.). Hjørner i gering. 1,5 mm PS bagplade samt APET antirefleks frontplade. Inklusiv skruer og plugs til montering.

OPTIONAL KEY

ART. 4750

42 MM SECURITY

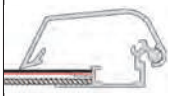

PLEASE ASK FOR INFORMATION BY MOUNTING ON TRUCKS

Model	Art.no.	Poster size	Visible size	Colour	Total W x H x D	Package size and weight	Pallet size and quantity
209	4682	42 x 59,4 cm A2	37,9 x 55,3 cm	Alu/silver	46,3 x 63,7 cm	48 67 x 3,1 cm 0,8 kg	80 x 120 x 220 cm 200 pcs.
-	4685	50 x 70 cm	45,9 x 65,9 cm	-	54,3 x 74,3 cm	56 x 76 x 3,1 cm 1,5 kg	80 x 120 x 220 cm 150 pcs.
-	4683	59,4 x 84,1 cm A1	55,3 x 80 cm	-	63,7 x 88,4 cm	66 x 91 x 3,1 cm 2,7 kg	80 x 120 x 220 cm 120 pcs.
-	4686	70 x 100 cm	65,9 x 95,9 cm	-	74,3 x 104,3 cm	76 x 106 x 3,1 cm 3,3 kg	80 x 120 x 220 cm 100 pcs.
-	4684	84,1 x 118,9 cm A0	80 x 114,8 cm	-	88,4 x 123,2 cm	91 x 127 x 3,1 cm 4,0 kg	80 x 120 x 220 cm 90 pcs.

Alu snap-frame, 45 mm silver anodized

Anodized poster frame - corners cut in mitred. 1,5 mm PS backing. Delivered with antireflex APET front panel, screws and plugs.

Silbereloxierte Klapp-Rahmen mit Ecken auf Gehrung und 1,5 mm PS Rückwand. Komplett mit entspiegelter APET Frontscheibe, Schrauben und Dübeln geliefert.

Sølveloxeret klapramme med hjørner i gering. 1,5 mm PS bagplade. Inkl. APET antirefleks frontplade, skruer og plugs til montering.

OPTIONAL HANGER

ART. 3988

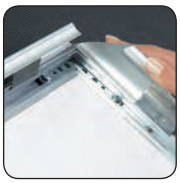

45 MM PROFILE

Model	Art.no.	Poster size	Visible size	Colour	Total W x H x D	Package size and weight	Pallet size and quantity
205	4797	70 x 100 cm	65,5 x 95,5 cm	Alu/silver	74,2 x 104,2 cm	76 x 106 x 3,1 cm 3,5 kg	80 x 120 x 220 cm 40 pcs.
-	4779	70 x 200 cm	65,5 x 195,5 cm	-	74,2 x 204,2 cm	76 x 206 x 3,1 cm 9,0 kg	80 x 120 x 220 cm 50 pcs.
-	4780	84,1 x 118,9 cm A0	79,6 x 114,4 cm	-	89,2 x 124,2 cm	91 x 127 x 3,1 cm 4,9 kg	80 x 120 x 220 cm 30 pcs.
-	4778	100 x 140 cm	95,5 x 135,5 cm	-	104,2 x 144,2 cm	106 x 146 x 3,1 cm 6,7 kg	80 x 130 x 156 cm 30 pcs.
-	4781	100 x 200 cm	95,5 x 195,5 cm	-	104,2 x 204,2 cm	106 x 206 x 3,1 cm 10,0 kg	80 x 120 x 220 cm 30 pcs.

Find all spare parts and accessories on page 254-263

Opti snap-frame, 14 mm silver or black

Low budget frame

Very competitive snap-frame with 14 mm profile and mitred corners. Anodized aluminum or black powder coated RAL 9005. Injection moulded backing in grey or black polystyrene. Anti-reflex front panel in APET.

Sehr konkurrenzfähige Klapp-Rahmen mit 14 mm Profil und Ecken auf Gehrung. Eloxiertem Aluminium oder schwarz pulverbeschichtet RAL 9005. Graue oder schwarze Rückplatte in Polystyrol. Entspiegelte APET Frontplatte.

Meget konkurrencedygtig klapramme med 14 mm profil og hjørner i gering. Eloxeret aluminium eller sort pulverlakeret RAL 9005. Formstøbt bag-plade i grå eller sort polystyren. APET antirefleks frontplade.

MODEL 230
SILVER

MODEL 231
BLACK

CAN BE ORDERED IN 5 COLORS
BY 50 PCS. OR MORE

PATENTED

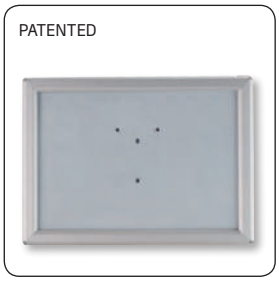

Model	Art.no.	Poster size		Visible size	Colour	Total W x H x D	Package size and weight		Pallet size and quantity	
230	2675	10,5 x 14,8 cm	A6	9,5 x 13,8 cm	Alu/Silver	12,6 x 16,9 cm	18 x 25 x 2,4 cm	0,2 kg	80 x 120 x 130 cm	1980 pcs.
-	2676	14,8 x 21,0 cm	A5	13,8 x 20 cm	-	16,9 x 23,1 cm	14 x 19 x 2,4 cm	0,3 kg	80 x 120 x 130 cm	990 pcs.
-	2638	21,0 x 29,7 cm	A4	20,0 x 28,7 cm	-	23,1 x 31,8 cm	25 x 35 x 2,4 cm	0,5 kg	80 x 120 x 130 cm	414 pcs.
231	2658	10,5 x 14,8 cm	A6	9,5 x 13,8 cm	Black	12,6 x 16,9 cm	18 x 25 x 2,4 cm	0,2 kg	80 x 120 x 130 cm	1980 pcs.
-	2659	14,8 x 21,0 cm	A5	13,8 x 20 cm	-	16,9 x 23,1 cm	14 x 19 x 2,4 cm	0,3 kg	80 x 120 x 130 cm	990 pcs.
-	2639	21,0 x 29,7 cm	A4	20,0 x 28,7 cm	-	23,1 x 31,8 cm	25 x 35 x 2,4 cm	0,5 kg	80 x 120 x 130 cm	414 pcs.

Find all spare parts and accessories on page 254-263

Opti snap-frame, 25 mm silver or black

Low budget frame

Very competitive snap-frame with 25 mm profile and mitred corners. Anodized aluminum or black powder coated RAL 9005. Injection moulded backing in grey or black polystyrene. Anti-reflex front panel in APET.

Sehr konkurrenzfähige Klapp-Rahmen mit 25 mm Profil und Ecken auf Gehrung. Eloxiertem Aluminium oder schwarz pulverbeschichtet RAL 9005. Graue oder schwarze Rückplatte in Polystyrol. Entspiegelte APET Frontplatte.

Meget konkurrencedygtig klapramme med 25 mm profil og hjørner i gering. Eloxeret aluminium eller sort pulverlakeret RAL 9005. Formstøbt bagplade i grå eller sort polystyren. APET antirefleks frontplade.

MODEL 232
SILVER

MODEL 233
BLACK

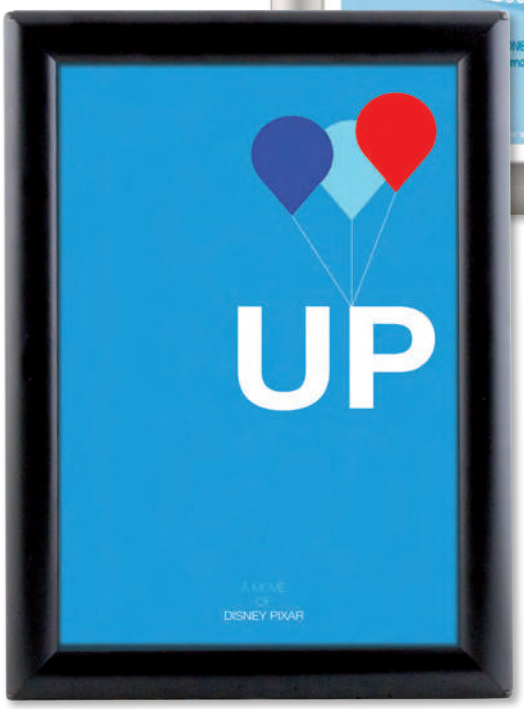

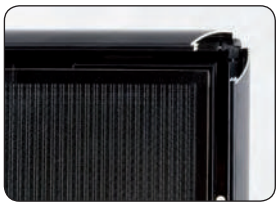

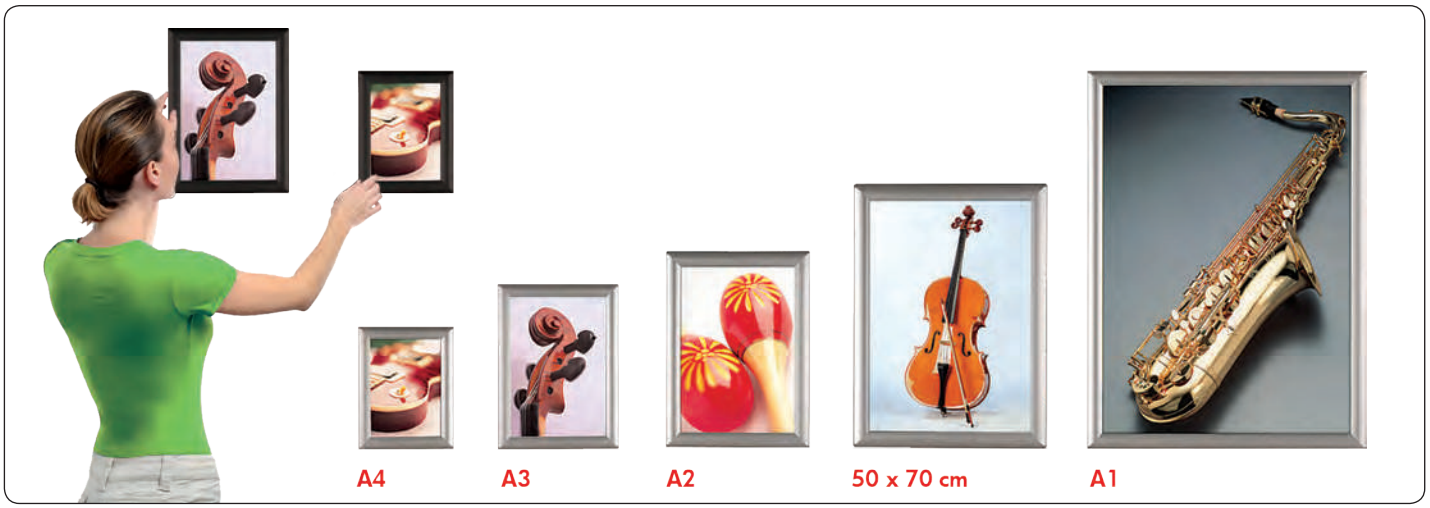

Model	Art.no.	Poster size		Visible size	Colour	Total W x H x D	Package size and weight		Pallet size and quantity	
232	2678	21,0 x 29,7 cm	A4	19,1 x 27,8 cm	Alu/Silver	24,1 x 32,8 cm	25 x 35 x 2,4 cm	0,6 kg	80 x 120 x 130 cm	414 pcs.
-	2679	29,7 x 42,0 cm	A3	27,8 x 40,1 cm	-	32,1 x 45,1 cm	35 x 46 x 2,4 cm	0,7 kg	80 x 120 x 130 cm	236 pcs.
-	2677	42,0 x 59,4	A2	40,1 x 57,5 cm	-	45,1 x 62,5 cm	46 x 66 x 2,4 cm	1,6 kg	80 x 120 x 130 cm	115 pcs.
-	2685	50 x 70 cm		48,4 x 68,4 cm	-	53,4 x 73,4 cm	55 x 75 x 2,4 cm	1,5 kg	80 x 120 x 130 cm	96 pcs.
-	2686	59,4 x 84,1 cm	A1	57,8 x 82,5 cm	-	62,8 x 87,5 cm	65 x 90 x 2,4 cm	2,2 kg	80 x 120 x 130 cm	66 pcs.
233	2647	21,0 x 29,7 cm	A4	19,1 x 27,8 cm	Black	24,1 x 32,8 cm	25 x 35 x 2,4 cm	0,6 kg	80 x 120 x 130 cm	414 pcs.
-	2648	29,7 x 42,0 cm	A3	27,8 x 40,1 cm	-	32,1 x 45,1 cm	35 x 46 x 2,4 cm	0,7 kg	80 x 120 x 130 cm	236 pcs.

Find all spare parts and accessories on page 254-263

Opti snap-frame 32 mm, silver

Low budget frame

Very competitive snap-frame with 32 mm profile and mitred corners. Anodized aluminum. Injection moulded backing in grey polystyrene. Anti-reflex front panel in APET.

Sehr konkurrenzfähige Klapp-Rahmen mit 32 mm Profil und Ecken auf Gehrung. Eloxiertem Aluminium. Graue Rückplatte in Polystyrol. Entspiegelte APET Frontplatte.

Meget konkurrencedygtig klapramme med 32 mm profil og hjørner i gering. Eloxeret aluminium. Formstøbt bagplade i grå polystyren. APET antirefleks frontplade.

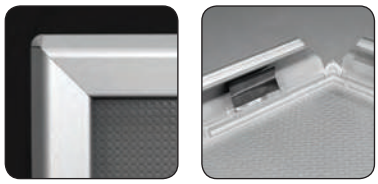

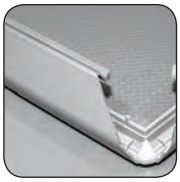

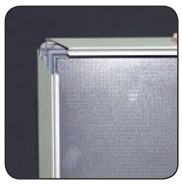

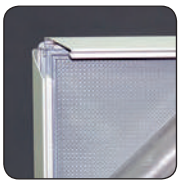

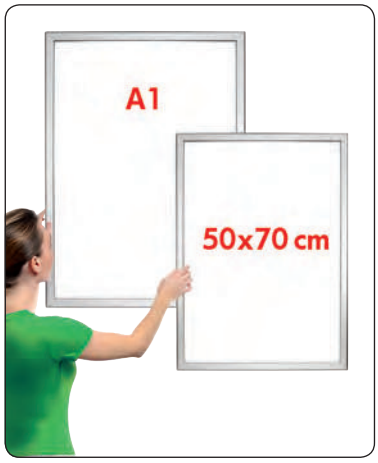

Model	Art.no.	Poster size	Visible size	Colour	Total W x H x D	Package size and weight		Pallet size and quantity	
234	2704	50 x 70 cm	48,1 x 68,1 cm	Alu/Silver	53,4 x 73,4 cm	55 x 75 x 2,4 cm	1,6 kg	80 x 120 x 130 cm	96 pcs.
-	2705	59,4 x 84,1 cm A1	57,5 x 82,2 cm	-	68,8 x 87,5 cm	65 x 90 x 2,4 cm	2,3 kg	80 x 120 x 130 cm	62 pcs.

Find all spare parts and accessories on page 254-263

Photo snap-frame, 14 mm silver or black

Photo snap-frame, 25 mm silver or black

Low budget frame

Very competitive snap-frame with mitred corners. Anodized aluminum or black powder coated RAL 9005. Injection moulded polystyrene backing. Anti-reflex front panel in APET. Delivered with support fitting for vertical or horizontal position.

Sehr konkurrenzfähige Klapp-Rahmen mit Ecken auf Gehrung. Eloxiertem Aluminium oder schwarz pulverbeschichtet RAL 9005. Rückplatte in Polystyrol. Entspiegelte APET Frontplatte. Komplett mit Stütze für vertikal oder horizontal Position.

Meget konkurrencedygtig klapramme med hjørner i gering. Eloxeret aluminium eller sort pulverlakeret RAL 9005. Formstøbt bagplade i polystyren. APET antirefleks frontplade. Inkl. bagstøtte til vertikal eller horisontal placering.

14 MM PROFILE
MODEL 236: SILVER
MODEL 237: BLACK

WITH FOOT FOR BOTH PORTRAIT AND LANDSCAPE POSITIONS

14 MM SILVER

14 MM BLACK

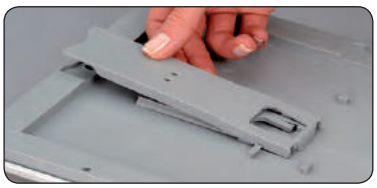

25 MM SILVER

25 MM BLACK

MODEL 236 & 237 CAN BE ORDERED IN 5 COLORS BY 50 PCS. OR MORE

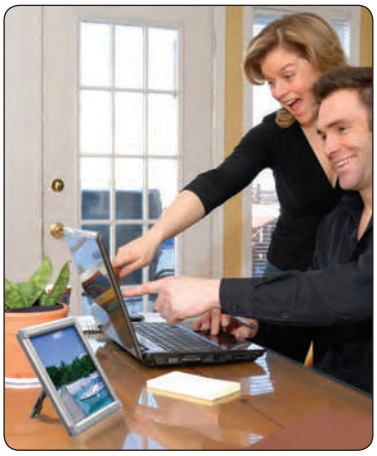

25 MM PROFILE
MODEL 238: SILVER
MODEL 239: BLACK

Model	Art.no.	Poster size		Profile	Visible size	Colour	Total W x H x D	Package size and weight		Pallet size and quantity	
236	2680	10,5 x 14,8 cm	A6	14 mm	9,5 x 13,8 cm	Alu/silver	12,6 x 16,9 cm	14 x 19 x 2,4 cm	0,2 kg	80 x 120 x 130 cm	1980 pcs.
-	2681	14,8 x 21,0 cm	A5	-	13,8 x 20,0 cm	-	16,9 x 23,1 cm	18,5 x 25 x 2,4 cm	0,3 kg	80 x 120 x 130 cm	990 pcs.
-	2684	21,0 x 29,7 cm	A4	-	20,0 x 28,7 cm	-	23,1 x 31,8 cm	25 x 35 x 2,4 cm	0,5 kg	80 x 120 x 130 cm	414 pcs.
237	2687	10,5 x 14,8 cm	A6	-	9,5 x 13,8 cm	Black	12,6 x 16,9 cm	14 x 19 x 2,4 cm	0,2 kg	80 x 120 x 130 cm	1980 pcs.
-	2688	14,8 x 21,0 cm	A5	-	13,8 x 20,0 cm	-	16,9 x 23,1 cm	18,5 x 25 x 2,4 cm	0,3 kg	80 x 120 x 130 cm	990 pcs.
-	2689	21,0 x 29,7 cm	A4	-	20,0 x 28,7 cm	-	23,1 x 31,8 cm	25 x 35 x 2,4 cm	0,5 kg	80 x 120 x 130 cm	414 pcs.
238	2682	21,0 x 29,7 cm	A4	25 mm	19,1 x 27,8 cm	Alu/silver	24,1 x 32,8 cm	25 x 35 x 2,4 cm	0,6 kg	80 x 120 x 130 cm	414 pcs.
239	2683	21,0 x 29,7 cm	A4	-	19,1 x 27,8 cm	Black	24,1 x 32,8 cm	25 x 35 x 2,4 cm	0,6 kg	80 x 120 x 130 cm	414 pcs.

Find all spare parts and accessories on page 254-263

Window Frame, double sided 25 mm / 32 mm, alu

Double sided alu snap-frame profile with mitred corners and two anti-reflex APET frontpanels. Allows 2 posters to be displayed both in- and outdoor (replaced only from indoor). Paste frame profile on the inside of the window and the decorative alu list on the outside - both mounted with double adhesive tape.

Doppelseitiger Alu Klapprahmen mit Ecken auf Gehrung und 2 Stück APET Frontscheiben. Die 2 Plakaten sind sowohl Innen als Aussen sichtbar (werden Innen getauscht). Wird auf der Fensterscheibe innen geklebt - der Kontrarahmen auf der Aussenseite (mit doppelseitiger Klebeband montiert).

Dobbeltsidet klapramme med aluprofil og geringshjørner og 2 stk. APET antirefleks frontplader. De to plakater vises både inden- og udendørs (skiftes indendørs). Profilen klæbes på ruden indvendig og pyntelisten klæbes på udvendig (begge monteret med dobbeltklæbende tape).

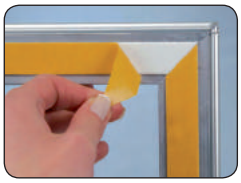

MODEL 241 I 25 MM I SEEN FROM INSIDE

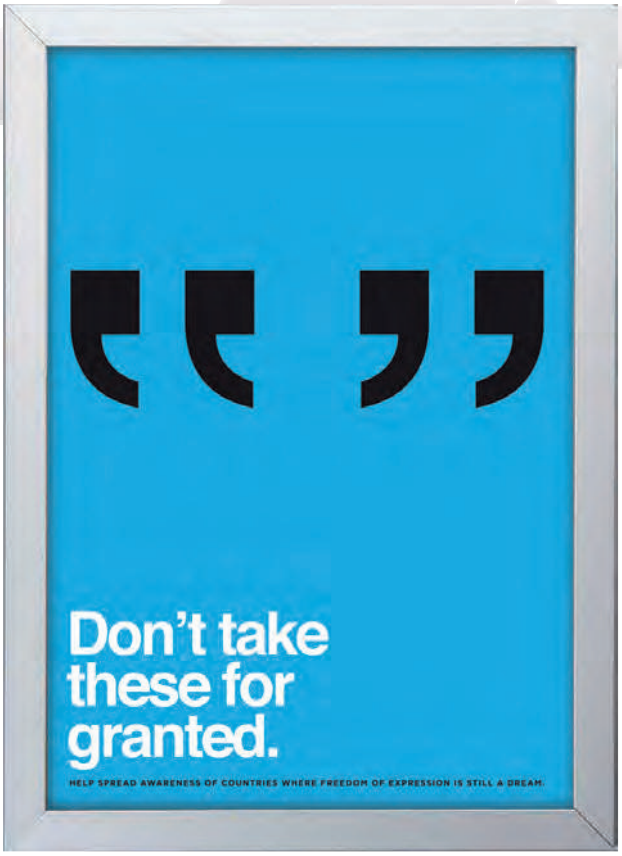

MODEL 242 I 32 MM I SEEN FROM OUTSIDE

Model	Art.no.	Poster size		Visible size	Colour	Total W x H x D	Package size and weight		Pallet size and quantity	
241	2674	21 x 29,7 cm	A4	19,2 x 27,9 cm	Alu/silver	24 x 32,7 cm	26 x 35 x 2,1 cm	0,6 kg	80 x 120 x 220 cm	750 pcs.
-	2673	29,7 x 42 cm	A3	27,9 x 40,2 cm	-	32,7 x 45 cm	35 x 46 x 2,1 cm	0,9 kg	80 x 120 x 220 cm	350 pcs.
242	4602	42 x 59,4 cm	A2	40 x 57,4 cm	-	46,2 x 63,6 cm	46 x 67 x 3,1 cm	1,7 kg	80 x 120 x 220 cm	200 pcs.
-	4604	50 x 70 cm		48 x 68 cm	-	54,2 x 74,2 cm	56 x 76 x 3,1 cm	2,2 kg	80 x 120 x 220 cm	150 pcs.
-	4603	59,4 x 84,1 cm	A1	57,4 x 82,1 cm	-	63,6 x 88,3 cm	66 x 91 x 3,1 cm	2,6 kg	80 x 120 x 220 cm	120 pcs.
-	4605	70 x 100 cm		68 x 98 cm	-	74,2 x 104,2 cm	76 x 106 x 3,1 cm	3,3 kg	80 x 120 x 220 cm	100 pcs.

Find all spare parts and accessories on page 254-263

Hanging snap-frame double sided, 25 mm, alu

Double sided snap-frame with 25 mm alu profile and mitred corners. The posters can be viewed in shopwindows from both in- and outside. Only for vertical hanging. 2 hanging hooks and included.

Doppelseitiger Klapp-Rahmen mit 25 mm Alu Profile und Ecken auf Gehrung. Kann in Schaufenster angebracht werden und sowohl von Innen als auch von Aussen angeschaut werden. Nur Vertikale Aufhängung. Inkl. 2 Aufhängehaken.

Dobbeltsidet klapramme med 25 mm aluprofil og hjørner i gering. Budskabet vises fra to sider og er derfor ideel til udstillingsvinduer. Kan monteres med stålwire fra gulv til loft. Kan kun hænges vertikalt. Leveres som standard med ophængsøjer.

Model	Art.no.	Poster size		Visible size	Colour	Total W x H x D	Package size and weight		Pallet size and quantity	
247	4690	21 x 29,7 cm	A4	19 x 27,7 cm	Alu/silver	23,9 x 32,6 cm	26 x 36 x 3,5 cm	1,1 kg	80 x 120 x 220 cm	650 pcs.
-	4691	29,7 x 42 cm	A3	27,7 x 40 cm	-	32,6 x 44,9 cm	36 x 48 x 3,5 cm	1,5 kg	80 x 120 x 220 cm	300 pcs.
-	4692	42 x 59,4 cm	A2	40 x 57,4 cm	-	44,9 x 62,3 cm	46 x 67 x 3,5 cm	2,1 kg	80 x 120 x 220 cm	160 pcs.
-	4694	50 x 70 cm		48 x 68 cm	-	52,9 x 72,9 cm	56 x 76 x 3,5 cm	2,7 kg	80 x 120 x 220 cm	140 pcs.
-	4693	59,4 x 84,1 cm	A1	57,4 x 82,1 cm	-	62,3 x 87,0 cm	66 x 91 x 3,5 cm	3,4 kg	80 x 120 x 220 cm	80 pcs.
-	4695	70 x 100 cm		68 x 98 cm	-	72,9 x 102,9 cm	76 x 106 x 3,5 cm	4,3 kg	80 x 120 x 220 cm	70 pcs.

Find all spare parts and accessories on page 254-263

Slide-in frame, double sided, 25 mm vertical or horizontal

Silver anodized doublesided frame with 25 mm alu profile. The posters must be inserted from the side between the 2 pcs. anti-reflex APET front panels, which are included. 2 hanging hooks incl.

Silber-eloxiertem doppelseitiger Rahmen mit 25 mm Alu Profile. Komplett mit 2 Stück entspiegelte APET Frontscheiben sowie 2 Aufhängehaken für Wand- oder Decken Montage. Plakate werden von der Seite eingesetzt.

Sølveloxeret dobbeltsidet ramme med 25 mm aluprofiler. Leveres med 2 stk. APET antirefleks frontplader samt 2 ophængsøjer for montering på væg eller hængende fra loftet. Plakater indsættes fra siden.

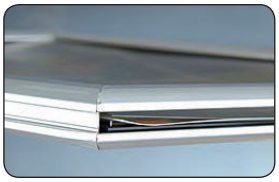

Model	Art.no.	Poster size		Visible size	Colour	Total W x H x D	Package size and weight		Pallet size and quantity	
245	2400	21 x 29,7 cm	A4	17,4 x 26,1 cm	Alu/silver	22,4 x 31,1 cm	25 x 35 x 2,1 cm	0,5 kg	80 x 120 x 220 cm	750 pcs.
-	2401	29,7 x 42 cm	A3	26,1 x 38,4 cm	-	31,1 x 43,4 cm	35 x 46 x 2,1 cm	0,7 kg	80 x 120 x 220 cm	490 pcs.
-	2402	42 x 59,4 cm	A2	38,4 x 55,8 cm	-	43,3 x 60,8 cm	48 x 66 x 2,1 cm	1,2 kg	80 x 120 x 220 cm	280 pcs.
-	2404	50 x 70 cm		46,4 x 66,4 cm	-	51,4 x 71,4 cm	55 x 75 x 2,1 cm	1,4 kg	80 x 120 x 220 cm	230 pcs.
-	2403	59,4 x 84,1 cm	A1	55,8 x 80,5 cm	-	60,8 x 85,5 cm	65 x 90 x 2,1 cm	1,5 kg	80 x 120 x 220 cm	140 pcs.
246	2410	29,7 x 21 cm	A4	26,1 x 17,4 cm	Alu/silver	31,1 x 22,4 cm	25 x 35 x 2,1 cm	0,5 kg	80 x 120 x 220 cm	750 pcs.
-	2411	42 x 29,7 cm	A3	38,4 x 26,1 cm	-	43,4 x 31,1 cm	35 x 46 x 2,1 cm	0,7 kg	80 x 120 x 220 cm	490 pcs.
-	2412	59,4 x 42 cm	A2	55,8 x 38,4 cm	-	60,8 x 43,4 cm	48 x 66 x 2,1 cm	1,2 kg	80 x 120 x 220 cm	280 pcs.
-	2414	70 x 50 cm		66,4 x 46,4 cm	-	71,4 x 51,4 cm	55 x 75 x 2,1 cm	1,4 kg	80 x 120 x 220 cm	230 pcs.
-	2413	84,1 x 59,4 cm	A1	80,5 x 55,8 cm	-	85,5 x 60,8 cm	65 x 90 x 2,1 cm	1,5 kg	80 x 120 x 220 cm	140 pcs.

Poster strecher, double sided

Lightweight double sided silver anodized alu frame. Streches the poster from 4 corners. Incl. 2 pcs. U-hangers for wall mounting or ceiling hanging. Supplied in a cardboard roll.

Ein leichter doppelseitiger silber eloxierter Alu Rahmen. Der Poster wird in allen 4 Ecken eingespannt und mit zwei Stück U-Haken aufhängt (inkl.). Für Decken- oder Wandbefestigung geeignet. Wird in einer Papprohr geliefert.

Dobbeltsidet sølveloxeret aluminium letvægtsramme, som med klemmer trækker plakaten indvendigt fra alle fire hjørner. To plastkroge til væg- eller loftsophæng medfølger. Leveres i paprør.

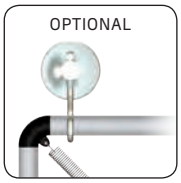

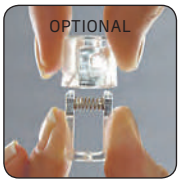

Model	Art.no.	Poster size		Colour	Total W x H x D	Package size and weight		Pallet size and quantity	
249	4620	21 x 29,7 cm	A4	Alu/plastic	31 x 39,7 cm	52 x Ø 4 cm	0,3 kg	80 x 120 x 220 cm	750 pcs.
-	4621	29,7 x 42 cm	A3	-	39,7 x 52 cm	64 x Ø 4 cm	0,4 kg	80 x 120 x 220 cm	350 pcs.
-	4622	42 x 59,4 cm	A2	-	52 x 69,4 cm	81 x Ø 4 cm	0,4 kg	80 x 120 x 220 cm	200 pcs.
-	4624	50 x 70 cm		-	60 x 80 cm	92 x Ø 4 cm	0,4 kg	80 x 120 x 220 cm	150 pcs.
-	4623	59,4 x 84,1 cm	A1	-	69,4 x 94,1 cm	106 x Ø 4 cm	0,4 kg	80 x 120 x 220 cm	120 pcs.
-	4625	70 x 100 cm		-	80 x 110 cm	122 x Ø 4 cm	0,5 kg	80 x 120 x 220 cm	100 pcs.

Find all spare parts and accessories on page 254-263

Price frame, double sided, plastic

Double sided white ABS plastic frame for paper/cardboard. Slit on the short side of the frame. Supplied without plastic cover. See also model 872.

Doppelseitiger ABS Kunststoff-Rahmen in Weiss für Papier/ Pappe. Schlitz in der kurzen Seite des Rahmens. Wird ohne Kunst-stoff Tasche geliefert. Sehen Sie auch Modell 872.

Dobbeltsidet ABS plastikramme i hvid til papir/pap. Indstik på kort side af ramme. Leveres uden plastomslag. Se også model 872.

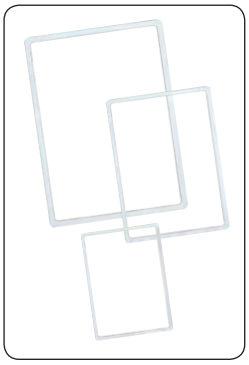

Model	Art.no.	Poster size		Colour	Total W x H x D	Package size and weight	
244	4811	15 x 21 cm	A5	White	15,6 x 21,8 cm	18 x 23 x 3 cm	0,1 kg
-	4851	15 x 21 cm	A5	Black	15,6 x 21,8 cm	18 x 23 x 3 cm	0,1 kg
-	4821	21 x 29,7 cm	A4	White	21,8 x 30,5 cm	23 x 33 x 3 cm	0,1 kg
-	4853	21 x 29,7 cm	A4	Black	21,8 x 30,5 cm	23 x 33 x 3 cm	0,1 kg
-	4831	29,7 x 42 cm	A3	White	30,5 x 42,8 cm	33 x 45 x 3 cm	0,2 kg
-	4855	29,7 x 42 cm	A3	Black	30,5 x 42,8 cm	33 x 45 x 3 cm	0,2 kg

Window-frame, double sided, plastic

Double sided 16 mm plastic frame for A4 paper with clear APET front sheet. Allows 2 posters to be displayed both in- and outdoor (replaced only from indoor). Paste frame profile on the inside of the window and the decorative list on the outside - both mounted with double adhesive tape.

Doppelseitiger 16 mm Kunststoffrahmen für A4-Papier mit klares APET Frontpaneel. Die 2 Plakaten sind sowohl Innen als Aussen sicht-bar (werden Innen getauscht). Wird auf der Fensterscheibe innen geklebt - der Kontrarahmen auf der Aussenseite (mit doppelseitiger Klebeband montiert).

Dobbeltsidet 16 mm plastramme til A4 papir med APET front-plade. De 2 plakater vises både inden- og udendørs (skiftes inden-dørs). Profilen klæbes på ruden indvendig og pyntelisten klæbes på udvendig (begge monteret med dobbeltklæbende tape).

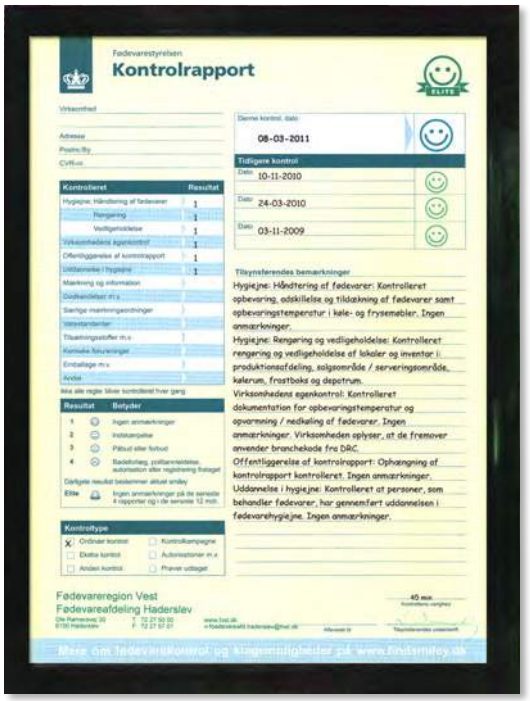

Model	Art.no.	Poster size		Visible size	Colour	Total W x H x D	Package size and weight		Pallet size and quantity	
243	6850	21 x 29,7 cm	A4	20 x 28,7 cm	Black	23,4 x 32,1 cm	26 x 35 x 2 cm	0,3 kg	80 x 120 x 220 cm	750 pcs.
-	6851	21 x 29,7 cm	A4	20 x 28,7 cm	Grey	23,4 x 32,1 cm	26 x 35 x 2 cm	0,3 kg	80 x 120 x 220 cm	750 pcs.

Find all spare parts and accessories on page 254-263

Acrylic wall frame

NEW

Elegant acrylic frame - suitable for posters. The system is very practical, allowing change of the poster while still hanging on the wall. Fitted with small magnets for easy closure and a clear 2 mm acrylic front panel.

Eleganter Rahmen mit Abstandhalter - für Plakate geeignet. Praktische Austausch der Plakate während das System noch an der Wand hängt. Einfacher Magnet Verschluss, inkl. 2 mm Akryl Front-platte.

Elegant ramme - velegnet til plakater. Nem udskiftning af plakaterne, imens systemet stadig hænger på væggen. Lukning med små magneter, inkl. 2 mm akryl frontplade.

Model	Art. no.	Print	Holders	Total W x H x D	Colour	Package size and weight	Pallet size and quantity
1264	2371	14,8 x 21 cm A5	2	20,8 x 27 x 2,9 cm	Transparent	24 x 37 x 5 cm (5 pcs.) 0,4 kg	80 x 120 x 220 cm 2.000 pcs.
-	2372	21 x 29,7 cm A4	4	27 x 35,7 x 2,9 cm	-	30 x 46 x 5 cm (5 pcs.) 0,6 kg	80 x 120 x 200 cm 1.280 pcs.
-	2373	29,7 x 42 cm A3	4	35,7 x 48 x 2,9 cm	-	38 x 59 x 5 cm (5 pcs.) 1,0 kg	80 x 120 x 220 cm 800 pcs.
-	2374	42 x 59,4 cm A2	4	48 x 65,4 x 2,9 cm	-	50 x 69 x 4 cm (1 pc.) 2,3 kg	80 x 120 x 220 cm 130 pcs.

Window frame with suction cup

NEW

Windowframe made of 3 mm clear acrylic. Doublesided display of the message. 4 strong suction cups mount the frame firmly to the window, 2 clips included. The message is inserted from the top or from the side.

Fensterrahmen aus 3 mm klarem Acryl. Doppelseitige Anzeige der Botschaft. 4 starke Saugnäpfe werden der Rahmen auf dem Fenster fest halten, 2 Klips inkl. Die Botschaft wird von oben oder an der Seite eingesetzt.

Vinduesramme udført i 3 mm klar akryl. Dobbeltsidet visning af budskab. 4 stærke sugekopper holder rammen fast på ruden, 2 clips medfølger. Indsæt budskab fra top eller side.

Model	Art. no.	Print	Total W x H x D	Colour	Package size and weight	Pallet size and quantity
1265	2746	A4 horizontal	39,5 x 21,5 x 3 cm	Transparent	23 x 42 x 3 cm	80 x 120 x 130 cm 306 pcs.
-	2747	A4 vertical	31 x 30 x 3 cm	-	31 x 33 x 3 cm	80 x 120 x 130 cm 280 pcs.
-	2748	A3 vertical	40 x 42,5 x 3 cm	-	43 x 46 x 3 cm	86 x 120 x 130 cm 160 pcs.

Find all spare parts and accessories on page 254-263

Window U-pocket

APET plastic pocket with opening at the top. Quick replacement of the message. Plastic pocket is mounted with double sided, white tape and is easily mounted on windows, doors, cupboards etc.

APET Kunststoffhalter mit Öffnung an der Oberseite. Einfacher Motivwechsel. Die Halter ist mit doppelseitigem, weissen Klebeband montiert und befestigt sich leicht auf Fenster, Türe, Schränke usw.

APET plastlomme med åbning øverst. Hurtig udskiftning af budskab. Plastlommen er monteret med dobbeltklæbende, hvidt tape og sættes let op på vindue, dør, skab m.m.

Model	Art. no.	Product	Print size		APET	Colour	Package size and weight	
1260	2739	Vertical	21 x 29,7 cm	A4	0,4 mm	Transparent	25 x 35 x 9 cm (25 pcs.)	0,1 kg
-	2738	Vertical without tape	21 x 29,7 cm	A4	0,4 mm	-	25 x 35 x 9 cm (25 pcs.)	0,1 kg
-	2740	Horizontal	29,7 X 21 cm	A4	0,4 mm	-	25 x 35 x 9 cm (25 pcs.)	0,1 kg

Window D-pocket

APET plastic pocket with opening at the top (with overlap). Mounted with double sided tape and easily mounted on windows, doors, cupboards etc. Quick replacement of the message.

APET Kunststoffhalter mit Öffnung an der Oberseite (mit Überlappung). Die Halter ist mit doppelseitigem Klebeband montiert. Befestigt sich leicht auf Fenster, Türe, Schränke usw. Einfacher Motivwechsel.

APET plastlomme med åbning øverst (med overlap). Hurtig udskiftning af budskab. Plastlommen er monteret med dobbeltklæbende tape og sættes let op på vindue, dør, skab m.m.

Model	Art. no.	Print size		Position	APET	Colour	Package size and weight	
1262	2741	10,5 x 14,8 cm	A6	Vertical	0,4 mm	Transparent	12 x 20 x 10 cm (50 pcs.)	0,03 kg
-	2742	14,8 x 21 cm	A5	-	0,4 mm	-	25 x 35 x 9 cm (50 pcs.)	0,04 kg
-	2743	21 x 29,7 cm	A4	-	0,4 mm	-	25 x 35 x 9 cm (25 pcs.)	0,08 kg
-	2744	29,7 x 42 cm	A3	-	0,5 mm	-	25 x 46 x 2 cm (10 pcs.)	0,20 kg
-	2745	42 x 59,4 cm	A2	-	0,5 mm	-	46 x 66 x 2 cm (10 pcs.)	0,40 kg

Plastic Pocket with Holes

NEW

APET plastic pocket with opening at the top. Easy replacement of the message. Easily mounted on walls or ceiling mounting.

APET Kunststoffhalter mit Löcher Oben. Einfacher Motivwechsel. Der Halter wird leicht befestigt auf Wände oder in Decken.

APET plastlomme med huller øverst. Hurtig udskiftning af budskab. Plastlommen sættes let op på vægge eller hænges i loftet.

Model	Art.no.	Poster size	Colour	Total W x H	APET	Package size and weight		
1245	2424	A5 Vertical	Transparent	14,9 x 23 cm	0,4 mm	29 x 19 x 8 cm	(12 pcs.)	0,1 kg
-	2426	A4 Vertical	-	21,1 x 32,2 cm	0,4 mm	36 x 25 x 8 cm	(12 pcs.)	0,2 kg
-	2428	A3 Vertical	-	29,8 x 44,5 cm	0,6 mm	35 x 50 x 12 cm	(12 pcs.)	0,7 kg
-	2425	A5 Horizontal	-	21,1 x 17,6 cm	0,4 mm	23 x 25 x 8 cm	(12 pcs.)	0,1 kg
-	2427	A4 Horizontal	-	29,8 x 23,5 cm	0,4 mm	29 x 35 x 8 cm	(12 pcs.)	0,2 kg
-	2429	A3 Horizontal	-	42 x 32,8 cm	0,6 mm	38 x 46 x 12 cm	(12 pcs.)	0,7 kg

Find all spare parts and accessories on page 254-263

ALU PROFILES & LISTS FOR SPECIAL PRODUCTION

PHOTO	MODEL	ART.	PRODUCTION OF FRAMES Remember to buy corner connectors, hangers etc. (spare parts page 260)	WIDTH	LENGHT
	278	4755	**Alu Snap Profile** Silver anodized	**15 mm**	3 metres
	279	4734	**Alu Snap Profile** Silver anodized	**20 mm**	3 metres
	280	4735	**Alu Snap Profile** Silver anodized	**25 mm**	3 metres
	281	4741	**Alu Snap Profile** Silver anodized	**32 mm**	3 metres
	282	4740	**Alu Snap Profile** Silver anodized	**45 mm**	3 metres
	283	4669	**Alu Snap Security Profile** Silver anodized	**25 mm**	3 metres
	284	4687	**Alu Snap Security Profile** Silver anodized	**42 mm**	3 metres
	285	5708	**Alu Snap Gold Profile** Gold anodized	**25 mm**	3 metres
	286	4988	**Alu Snap Chrome Profile** Chrome anodized	**25 mm**	3 metres
	287	2609	**Alu Snap Security Profile** Silver anodized	**32 mm**	3 metres
	288	2619 6098	**Watersafe Profile** Silver anodized Optional: Rubber list	**35 mm**	3 metres
	292	4987	**Alu Snap Profile** Silver anodized	**30 mm**	3 metres
	293	8329	**CROWN Alu Snap Profile** Black anodized structure	**33 mm**	2,7 metres
	294	4939	**Alu Snap Profile** Black laquered RAL 9005 NEW	**25 mm**	3 metres
PHOTO	**MODEL**	**ART.**	**PRODUCTION OF POSTER LISTS** Optional: End caps, hooks etc. (spare parts page 260)	**WIDTH**	**LENGHT**
	275	6115	**Banner-Line Profile** Silver anodized	**30 mm**	3 metres
	276	6029	**Poster-Line Profile** Silver anodized. Mounted with rubber	**26 mm**	3 metres
	277	2620 2808	**Poster Hanger Double Profile** Silver anodized Optional: Posterholder, 1 pc. per 25 cm	**20 mm**	3 metres
	295	6190	**Poster-Clamp Profile** Silver anodized NEW	**25 mm**	3 metres
PHOTO	**MODEL**	**ART.**	**PRODUCTION OF OUTDOOR BANNER PROFILES** Optional: End caps, hooks etc. (model 255 page 34)	**WIDTH**	**LENGHT**
	291	2346	**Outdoor Banner Profile** Silver anodized	**44 mm**	6 metres
PHOTO	**MODEL**	**ART.**	**PRODUCTION OF FAST NOTE PROFILES** Optional: End caps, rollers etc. (spare parts page 260)	**WIDTH**	**LENGHT**
	290	2696	**Fast Note Profile** Silver anodized	**30 mm**	3 metres

Find all spare parts and accessories on page 254-263

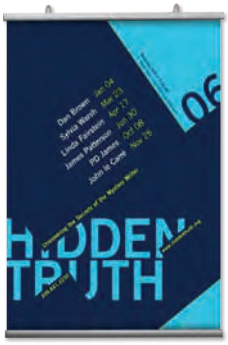

Poster-Hanger Profile, 20 mm
Model 253
Page 120

Poster-Line Profile, 26 mm
Model 252
Page 121

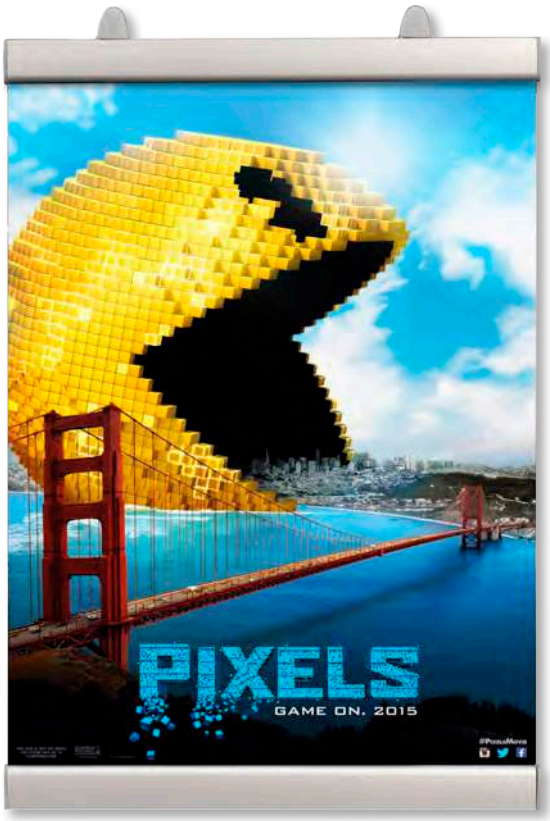

Poster Clamp Profile, 25 mm
Model 254
Page 120

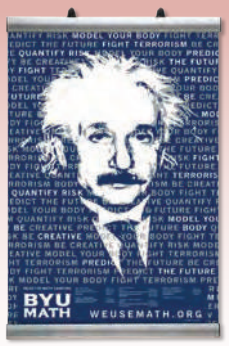

Banner-Line Profile, 30 mm
Model 251
Page 121

Fast Note Profile, 30 mm
Model 250
Page 122

Fast Note Profile, 30 mm
Model 250
Page 122

Fast Note Profile, 30 mm
Model 250
Page 122

Poster-Hanger, double sided

20 mm anodized alu profiles (set) for posters. Incl. black end-caps and 2 plastic hangers. Can be used single or double sided. Available in 3 m lengths for customized production (model 277).

20 mm eloxierte doppelseitiger Alu Profil (Set) für Plakate. Inkl. schwarze Endkappen und 2 Aufhängehaken. Für ein- oder doppelseitige Verwendung. Die Profile sind in 3 Meter Längen für kundenspezifische Anfertigung (Modell 277).

20 mm aluprofiler (sæt) til plakatophæng. Inkl. sorte endekapper og 2 ophængsøjer. Kan anvendes både enkelt- og dobbeltsidet. Profilerne kan leveres i 3 meters længde til specialfremstilling (model 277).

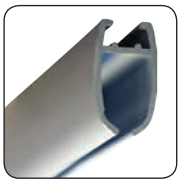

FOR BANNER MATERIALS 10 - 500 MIKRON

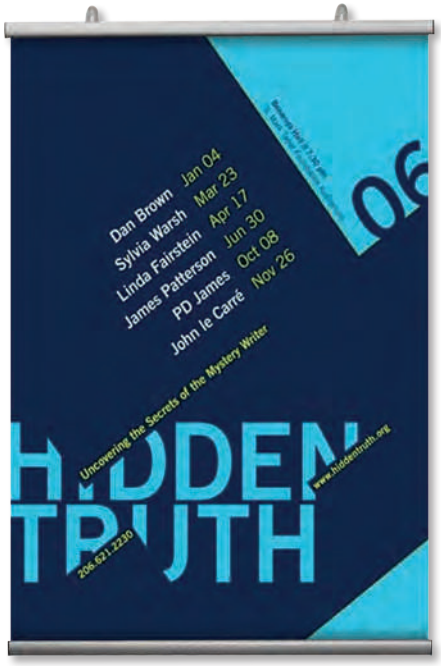

Model	Art.no.	Poster width	Grip top*	Colour	Total width	Package size and weight		Pallet size and quantity	
253	2621	21,0 cm	1 + 1 cm	Alu/silver	21,6 cm	22 x 26 x 3,2 cm	0,1 kg	80 x 120 x 220 cm	3900 pcs.
-	2622	29,7 cm	-	-	30,3 cm	22 x 36 x 3,2 cm	0,2 kg	80 x 120 x 220 cm	2800 pcs.
-	2623	42,0 cm	-	-	42,6 cm	22 x 48 x 3,2 cm	0,3 kg	80 x 120 x 220 cm	1900 pcs.
-	2624	50,0 cm	-	-	50,6 cm	22 x 56 x 3,2 cm	0,4 kg	80 x 120 x 220 cm	1900 pcs.
-	2625	59,4 cm	-	-	60,0 cm	22 x 66 x 3,2 cm	0,4 kg	80 x 120 x 220 cm	1600 pcs.
-	2626	70,0 cm	-	-	70,6 cm	22 x 76 x 3,2 cm	0,5 kg	80 x 120 x 220 cm	1450 pcs.
-	2627	84,1 cm	-	-	84,7 cm	22 x 91 x 3,2 cm	0,5 kg	80 x 120 x 220 cm	1200 pcs.
-	2628	100,0 cm	-	-	100,6 cm	22 x 107 x 3,2 cm	0,6 kg	80 x 120 x 220 cm	1050 pcs.
-	2629	120,0 cm	-	-	120,6 cm	22 x 126 x 3,2 cm	0,7 kg	80 x 130 x 220 cm	1000 pcs.

Poster-Clamp

NEW

Low budget

25 mm alu posterlist set mounted with black rubber. Incl. endcaps and 2 plastic hangers for ceiling or wall. The profiles are available in 3 m lengths for customized production (model 295).

25 mm Alu Posterleiste Satz mit Kautschuckband montiert. Inkl. Endkappen und Aufhängehaken. Für Plakate geeignet. Die Profile sind in 3 Meter Längen für kundenspezifische Anfertigung (Modell 295).

25 mm alu plakatophængssæt monteret med sort gummiliste. Inkl. endekapper og ophængskroge. Profilerne kan leveres i 3 meters længde til specialfremstilling (model 295).

FOR HEAVIER BANNER MATERIALS 50 - 500 MICRON

Model	Art.no.	Poster width	Grip top*	Colour	Total width	Package size and weight		Pallet size and quantity	
254	Art. 6181	21,0 cm	1 + 1 cm	Alu/silver	21,3 cm	22 x 26 x 3,2 cm	0,1 kg	80 x 120 x 220 cm	3900 pcs.
-	Art. 6182	30,0 cm	-	-	30,3 cm	22 x 36 x 3,2 cm	0,2 kg	80 x 120 x 220 cm	2800 pcs.
-	Art. 6183	42,0 cm	-	-	42,3 cm	22 x 48x 3,2 cm	0,3 kg	80 x 120 x 220 cm	1900 pcs.
-	Art. 6184	50,0 cm	-	-	50,3 cm	22 x 56 x 3,2 cm	0,3 kg	80 x 120 x 220 cm	1900 pcs.
-	Art. 6185	60,0 cm	-	-	60,3 cm	22 x 66 x 3,2 cm	0,4 kg	80 x 120 x 220 cm	1600 pcs.
-	Art. 6186	70,0 cm	-	-	70,3 cm	22 x 76 x 3,2 cm	0,5 kg	80 x 120 x 220 cm	1450 pcs.
-	Art. 6187	85,0 cm	-	-	85,3 cm	18 x 91 x 2,2 cm	0,5 kg	80 x 120 x 220 cm	1200 pcs.
-	Art. 6188	100,0 cm	-	-	100,3 cm	18 x 107 x 2,2 cm	0,6 kg	80 x 120 x 220 cm	1050 pcs.
-	Art. 6189	120,0 cm	-	-	120,3 cm	18 x 126 x 2,2 cm	0,7 kg	80 x 130 x 220 cm	1000 pcs.

* Grip top/bottom: The part of the poster/banner that will be covered by the profile and not visible.

Find all spare parts and accessories on page 254-263

Poster-Line

26 mm alu posterlist set mounted with black rubber. Incl. black endcaps and 2 grey plastic hangers for ceiling or wall. The profiles are available in 3 m lengths for customized production (model 276).

26 mm Alu Posterleiste Satz mit Kautschuckband montiert. Inkl. schwarze Endkappen und graue Aufhängehaken. Für Plakate geeignet. Die Profile sind in 3 Meter Längen für kundenspezifische Anfertigung (Modell 276).

26 mm alu plakatophængssæt monteret med sort gummiliste. Inkl. sorte endekapper og grå ophængskroge. Profilerne kan leveres i 3 meters længde til specialfremstilling (model 276).

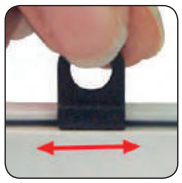

PATENT NO. TR200501301

Model	Art.no.	Poster width	Grip top*	Colour	Total width	Package size and weight		Pallet size and quantity	
252	6018	21,0 cm	1 + 1 cm	Alu/silver	21,6 cm	22 x 26 x 3,2 cm	0,1 kg	80 x 120 x 220 cm	3900 pcs.
-	6019	29,7 cm	-	-	30,3 cm	22 x 36 x 3,2 cm	0,2 kg	80 x 120 x 220 cm	2800 pcs.
-	6020	42,0 cm	-	-	42,6 cm	22 x 48x 3,2 cm	0,3 kg	80 x 120 x 220 cm	1900 pcs.
-	6012	50,0 cm	-	-	50,6 cm	22 x 56 x 3,2 cm	0,3 kg	80 x 120 x 220 cm	1900 pcs.
-	6014	59,4 cm	-	-	60,0 cm	22 x 66 x 3,2 cm	0,4 kg	80 x 120 x 220 cm	1600 pcs.
-	6022	70,0 cm	-	-	70,6 cm	22 x 76 x 3,2 cm	0,5 kg	80 x 120 x 220 cm	1450 pcs.
-	6015	85,0 cm	-	-	85,6 cm	22 x 91 x 3,2 cm	0,5 kg	80 x 120 x 220 cm	1200 pcs.
-	6013	100,0 cm	-	-	100,6 cm	22 x 107 x 3,2 cm	0,6 kg	80 x 120 x 220 cm	1050 pcs.
-	6021	120,0 cm	-	-	120,6 cm	22 x 126 x 3,2 cm	0,7 kg	80 x 130 x 220 cm	1000 pcs.

Banner-Line

30 mm alu banner- and posterlist set with endcaps and 2 plastic hangers for wall/ceiling. Suitable for heavier materials. The profiles are available in 3 m lengths for customized production (model 275).

30 mm Alu Banner- und Posterleiste Satz. Inkl. Endkappen und 2 schwarze Kunststoff Aufhängehaken für Wand- oder Decken-befestigung. Für schwerere Materialien geeignet. Die Profile sind in 3 Meter Längen für kundenspezifische Anfertigung (Modell 275).

30 mm alu plakat- og bannerophængssæt. Inkl. endekapper og 2 flexible, sorte plastikkroge til væg- eller loftophængning. Velegnet til ophæng af tungere materiale. Profilerne kan leveres i 3 meters længde til specialfremstilling (model 275).

FOR HEAVIER BANNER MATERIALS 50 - 500 MICRON

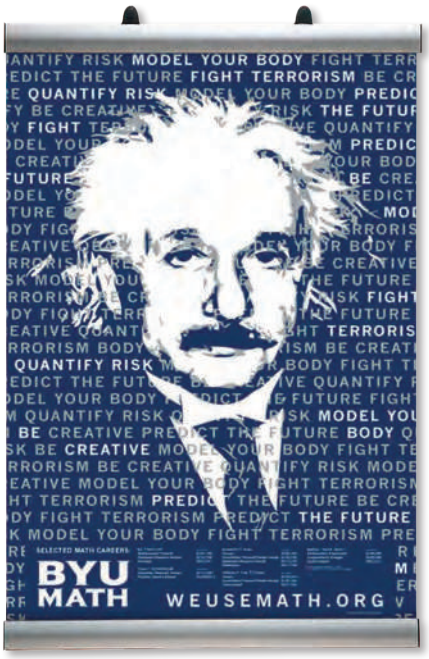

Model	Art.no.	Poster width	Grip top*	Colour	Total width	Package size and weight		Pallet size and quantity	
251	6105	21,0 cm	1,5 + 1,5 cm	Alu/silver	21,6 cm	22 x 26 x 3,2 cm	0,2 kg	80 x 120 x 220 cm	4000 pcs.
-	6106	29,7 cm	-	-	30,3 cm	22 x 36 x 3,2 cm	0,3 kg	80 x 120 x 220 cm	3050 pcs.
-	6107	42,0 cm	-	-	42,6 cm	22 x 48 x 3,2 cm	0,5 kg	80 x 120 x 220 cm	2400 pcs.
-	6108	50,0 cm	-	-	50,6 cm	22 x 56 x 3,2 cm	0,5 kg	80 x 120 x 220 cm	2400 pcs.
-	6109	59,4 cm	-	-	60,0 cm	22 x 66 x 3,2 cm	0,6 kg	80 x 120 x 220 cm	1600 pcs.
-	6110	70,0 cm	-	-	70,6 cm	22 x 76 x 3,2 cm	0,7 kg	80 x 120 x 220 cm	1450 pcs.
-	6111	84,1 cm	-	-	84,7 cm	22 x 91 x 3,2 cm	0,9 kg	80 x 120 x 220 cm	1000 pcs.
-	6112	100,0 cm	-	-	100,6 cm	22 x 107 x 3,2 cm	1,0 kg	80 x 120 x 220 cm	1000 pcs.
-	6113	120,0 cm	-	-	120,6 cm	22 x 126 x 3,2 cm	1,2 kg	80 x 130 x 220 cm	1000 pcs.

Find all spare parts and accessories on page 254-263 * Grip top/bottom: The part of the poster/banner that will be covered by the profile and not visible.

Fast Note Profile

30 mm alu profile with rolls inside. Easy to attach and take down papers without the use of magnets or pins. For wall mounting with the enclosed screws and plugs. Can also be pasted with the double sided adhesive tape (mounted on the back).

30 mm Aluprofil mit Rollen innen im Profil. Leichtes wechseln von Papieren/Bildern ohne Anwendung von Magnete oder Stifte. Wird mit Schrauben und Dübel (inkl.) montiert oder mit doppelseitigem Klebeband (auf der Rückseite montiert).

30 mm aluprofil med indvendige ruller. Nem ophængning og nedtagning af papirer/billeder uden brug af magneter eller stifter. Monteres på væg med skruer (inkl.) og plugs eller klæbes op med dobbeltsidet tape (monteret på bagsiden).

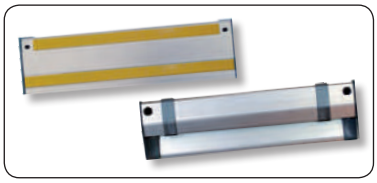
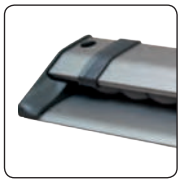

Model	Art.no.	Poster width	Grip top*	Colour	Total width	Package size and weight		Pallet size and quantity	
250	2690	31 cm	1,5 cm	Alu/silver	33,4 cm	36 x 6 x 2 cm	0,3 kg	80 x 120 x 111 cm	1500 pcs.
-	2691	50 cm	-	-	52,9 cm	55 x 6 x 2 cm	0,4 kg	80 x 120 x 111 cm	1000 pcs.
-	2692	75 cm	-	-	78,2 cm	80 x 6 x 2 cm	0,6 kg	80 x 120 x 102 cm	550 pcs.
-	2693	100 cm	-	-	102,4 cm	105 x 6 x 2 cm	0,8 kg	80 x 120 x 102 cm	450 pcs.
-	2694	125,5 cm	-	-	128,6 cm	123 x 6 x 2 cm	1,0 kg	80 x 130 x 102 cm	450 pcs.
-	2695	150 cm	-	-	153,4 cm	155 x 6 x 2 cm	1,2 kg	80 x 160 x 102 cm	450 pcs.

* Grip top/bottom: The part of the poster/banner that will be covered by the profile and not visible.

Find all spare parts and accessories on page 254-263

OVERVIEW OF LED & LIGHT DISPLAYS

CROWN LED Out Box, single
Model 505
Page 124

CROWN LED Out Box, double
Model 506
Page 125

LED Light Box, single
Model 507
Page 126

LED Light Box, double
Model 508
Page 127

LED Frame Best Buy
Model 509
Page 128

LED Slim-Light Lux, single - & double sided
Model 503 & 504
Page 129

Convex Light Box
Model 516
Page 130

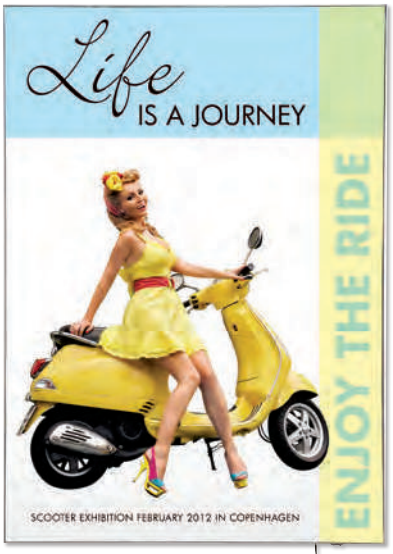

Maxi Frame LED (No Frame)
Model 518
Page 131

Totem Ellipse Light Stand
Model 520
Page 133

Totem LED Stand
Model 521
Page 133

LED Menu Infobox
Model 530
Page 132

LED Adjustable Infostand
Model 540
Page 132

LED Wind-Sign Waterbase
Model 550
Page 134

CROWN LED Out Box, single sided

Singlesided LED display with a brilliant light - for both indoor and outdoor use. 12 V transformer and hangers incl. 33 mm snap-profile, black lacquered with structure. Mitred corners. Easy to mount and change the message. Can be used both in vertical and horizontal position. Available in special colours upon request and sizes up to 190 x 90 cm.

Einseitiger LED-Display mit einem glänzenden Licht - für den Innen-und Aussenbereich. 12V Transformator. 33 mm Snap-Profil, schwarz lackiert mit Strukturlack. Ecken auf Gehrung. Einfach zu montieren und es ist leicht Ihre Botschaft auszutauschen. Kann sowohl in vertikaler als auch in horizontaler Position benutzt werden. Erhältlich in Spezialfarben auf Anfrage und Größen bis zu 190 x 90 cm.

Enkeltsidet LED display med et fantastisk lys - til både inden- og udendørs brug. Inkl. 12 V transformer og ophængskroge. 33 mm klapprofil med hjørner i gering. Let at skifte budskab. Sort lak med struktur. Kan hænge både vertikalt og horisontalt. Kan leveres i specialfarver efter ønske og størrelser op til 190 x 90 cm.

CROWN
PREMIUM DISPLAYS

Also for outdoor use

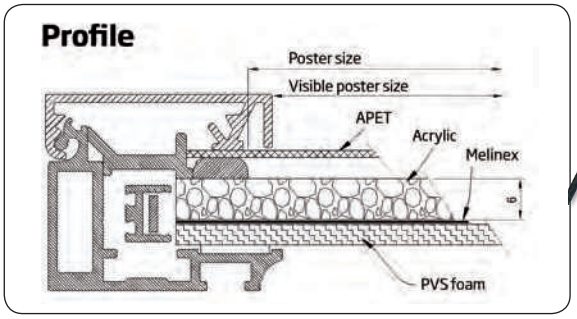

SINGLE SIDED BACK

INCL.12V TRANSFORMER

DEPTH SINGLE SIDED: 28 MM

Model	Art.no.	Poster size		Visible part	Colour	Power	Total W x H	Package size and weight		Pallet size and quantity	
505	8300	21 x 29,7 cm	A4	20,5 x 29,2 cm	Alu	13 W	27,0 x 35,7 cm	28 x 44 x 4 cm	2,4 kg	80 x 120 x 220 cm	200 pcs.
-	8301	29,7 x 42 cm	A3	29,2 x 41,5 cm	-	19 W	35,7 x 48,0 cm	37 x 56 x 4 cm	3,7 kg	80 x 120 x 220 cm	160 pcs.
-	8302	42 x 59,4 cm	A2	41,5 x 58,9 cm	-	25 W	48,0 x 65,4 cm	49 x 74 x 4 cm	5,7 kg	80 x 120 x 220 cm	100 pcs.
-	8303	50 x 70 cm		49,5 x 69,5 cm	-	30 W	56,0 x 76,0 cm	57 x 84 x 4 cm	7,3 kg	80 x 120 x 220 cm	60 pcs.
-	8304	59,4 x 84,1 cm	A1	58,9 x 83,6 cm	-	38 W	65,4 x 90,1 cm	66 x 98 x 4 cm	9,5 kg	80 x 120 x 220 cm	55 pcs.
-	8305	70 x 100 cm		69,5 x 99,5 cm	-	44 W	76,0 x 106,0 cm	77 x 114 x 4 cm	12,4 kg	80 x 120 x 220 cm	40 pcs.
-	8306	84,1 x 118,9 cm	A0	83,6 x 118,4 cm	-	53 W	90,1 x 124,9 cm	91 x 133 x 4 cm	15,5 kg	80 x 120 x 220 cm	20 pcs.

Find all spare parts and accessories on page 254-263

CROWN LED Out Box, double sided

Doublesided LED display with a brilliant light - for both indoor and outdoor use. 12 V transformer and wire for hanging incl. 33 mm snap-profile, black lacquered with structure. Mitred corners. Easy to mount and change the message. Can be used both in vertical and horizontal position. Available in special colours upon request and sizes up to 190 x 90 cm.

Doppelseitiger LED-Display mit einem glänzenden Licht - für den Innen-und Aussenbereich. 12 V Transformator. 33 mm Snap-Profil, schwarz lackiert mit Strukturlack. Ecken auf Gehrung. Einfach zu montieren und es ist leicht Ihre Botschaft auszutauschen. Kann sowohl in vertikaler als auch in horizontaler Position benutzt werden. Erhältlich in Spezialfarben auf Anfrage und Größen bis zu 190 x 90 cm.

Dobbeltsidet LED display med et fantastisk lys - til både inden- og udendørs brug. Inkl. 12 V transformer og wire til ophæng. 33 mm klapprofil med hjørner i gering. Let at skifte budskab. Sort lak med struktur. Kan hænge både vertikalt og horisontalt. Kan leveres i specialfarver efter ønske og størrelser op til 190 x 90 cm.

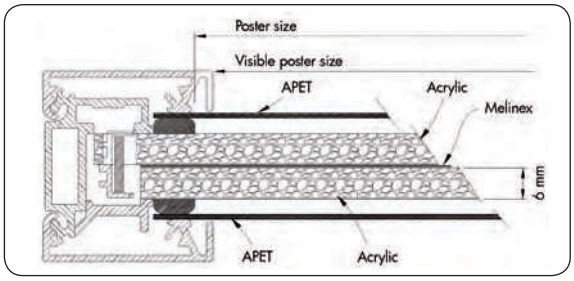

INCL.12V TRANSFORMER

DEPTH DOUBLE SIDED: 36 MM

Also for outdoor use

Model	Art.no.	Poster size		Visible part	Colour	Power	Total W x H	Package size and weight		Pallet size and quantity	
506	8310	21 x 29,7 cm	A4	20,5 x 29,2 cm	Alu	21 W	27,0 x 35,7 cm	28 x 44 x 5 cm	3,4 kg	80 x 120 x 220 cm	200 pcs.
-	8311	29,7 x 42 cm	A3	29,2 x 41,5 cm	-	29 W	35,7 x 48,0 cm	37 x 56 x 5 cm	5,3 kg	80 x 120 x 220 cm	160 pcs.
-	8312	42 x 59,4 cm	A2	41,5 x 58,9 cm	-	40 W	48,0 x 65,4 cm	49 x 74 x 5 cm	8,2 kg	80 x 120 x 220 cm	100 pcs.
-	8313	50 x 70 cm		49,5 x 69,5 cm	-	44 W	56,0 x 76,0 cm	57 x 84 x 5 cm	10,9 kg	80 x 120 x 220 cm	60 pcs.
-	8314	59,4 x 84,1 cm	A1	58,9 x 83,6 cm	-	57 W	65,4 x 90,1 cm	66 x 98 x 5 cm	14,0 kg	80 x 120 x 220 cm	55 pcs.
-	8315	70 x 100 cm		69,5 x 99,5 cm	-	67 W	76,0 x 106,0 cm	77 x 114 x 5 cm	17,1 kg	80 x 120 x 220 cm	40 pcs.
-	8316	84,1 x 118,9 cm	A0	83,6 x 118,4 cm	-	79 W	90,1 x 124,9 cm	91 x 133 x 5 cm	23,1 kg	80 x 120 x 220 cm	20 pcs.

Find all spare parts and accessories on page 254-263

LED Light Box, 25 mm, single sided

Single sided LED light box with a great homogeneous light. 25 mm aluminum snap-profile. Ultra thin - 19 mm deep. Consumes 60 % less power than fluorescent tubes. Easy to replace message. Can be hung vertically or horizontally. Supplied with 2 wall fittings, screws and plugs. For indoor use only.

Einseitiger LED Leuchtdisplay mit sehr homogenem Licht. 25 mm Alu Klapp-Profil. Extrem dünn - 19 mm tief. Verbraucht 60 % weniger Energie als Leuchtstoffröhren. Einfaches Motivwechsel. Kann vertikal oder horizontal aufgehängt werden. Einschliesslich 2 Wandhalterungen, Schrauben und Dübel. Nur für den Innenbereich.

Enkeltsidet LED lyskasse med et fantastisk homogent lys. Udført i 25 mm aluprofil. Ultratynd - 19 mm dyb. Bruger 60 % mindre strøm end lysstofrør. Let at udskifte budskab. Kan hænge både vertikalt og horisontalt. Leveres med 2 vægbeslag samt skruer og plugs. Kun til indendørs brug.

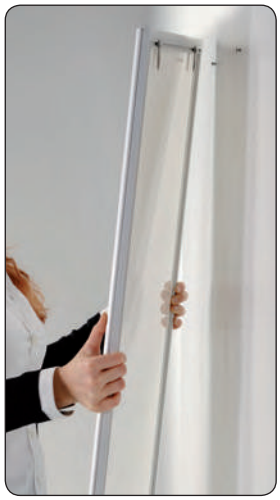

Model	Art.no.	Poster size		Visible part	Colour	Power	Total W x H	Package size and weight		Pallet size and quantity	
507	4160	21 x 29,7 cm	A4	19 x 27,7 cm	Alu	4 W	24,2 x 32,9 cm	26 x 44 x 4 cm	1,1 kg	80 x 120 x 220 cm	350 pcs.
-	4161	29,7 x 42 cm	A3	27,7 x 40 cm	-	13 W	32,9 x 45,2 cm	35 x 56 x 4 cm	1,9 kg	80 x 120 x 220 cm	200 pcs.
-	4162	42 x 59,4 cm	A2	40 x 57,4 cm	-	18 W	45,2 x 62,6 cm	47 x 74 x 4 cm	3,0 kg	80 x 120 x 220 cm	115 pcs.
-	4163	50 x 70 cm		48 x 68 cm	-	22 W	53,2 x 73,2 cm	55 x 84 x 4 cm	4,9 kg	80 x 120 x 220 cm	80 pcs.
-	4164	59,4 x 84,1 cm	A1	57,4 x 82,1 cm	-	26 W	62,6 x 87,3 cm	65 x 98 x 4 cm	6,6 kg	80 x 120 x 220 cm	69 pcs.
-	4165	70 x 100 cm		68 x 98 cm	-	31 W	73,2 x 103,2 cm	75 x 114 x 4 cm	8,8 kg	80 x 120 x 220 cm	53 pcs.
-	4166	84,1 x 118,9 cm	A0	82,1 x 116,9 cm	-	37 W	87,3 x 122,1 cm	89 x 133 x 4 cm	10,2 kg	80 x 120 x 220 cm	30 pcs.

Find all spare parts and accessories on page 254-263

LED Light Box, 25 mm, double sided

Double sided LED light box with a great homogeneous light. 25 mm aluminum snap-profile. Ultra Thin - 27.5 mm deep (70 x 100 cm = 39 mm). Consumes 60% less power than fluorescent tubes. Easy to replace message. Available in both vertical or horizontal versions. Supplied with fittings, screws and plugs. For indoor use only.

Doppelseitiger LED Leuchtdisplay mit sehr homogenem Licht. 25 mm Alu Klapp-Profil. Extrem dünn - 27,5 mm tief (70 x 100 = 39 mm). Verbraucht 60% weniger Energis als Leuchtstoffröhren. Einfaches Motivwechsel. Erhältlich in vertikaler oder horizontaler Versionen. Einschliesslich Halterungen, Schrauben und Dübel. Nur für den Innenbereich.

LED lyskasse med et fantastisk homogent lys. Udført i 25 mm aluprofil. Ultratynd - 27,5 mm dyb (70 x 100 = 39 mm). Bruger 60% mindre strøm end lysstofrør. Let at udskifte budskab. Leveres med 2 ophængsbeslag, samt skruer og plugs. Vælg mellem vertikal eller horisontal ophængning. Kun til indendørs brug.

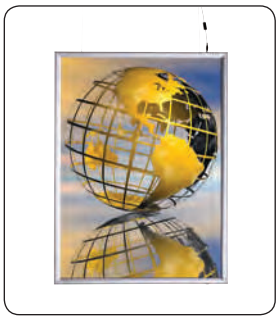

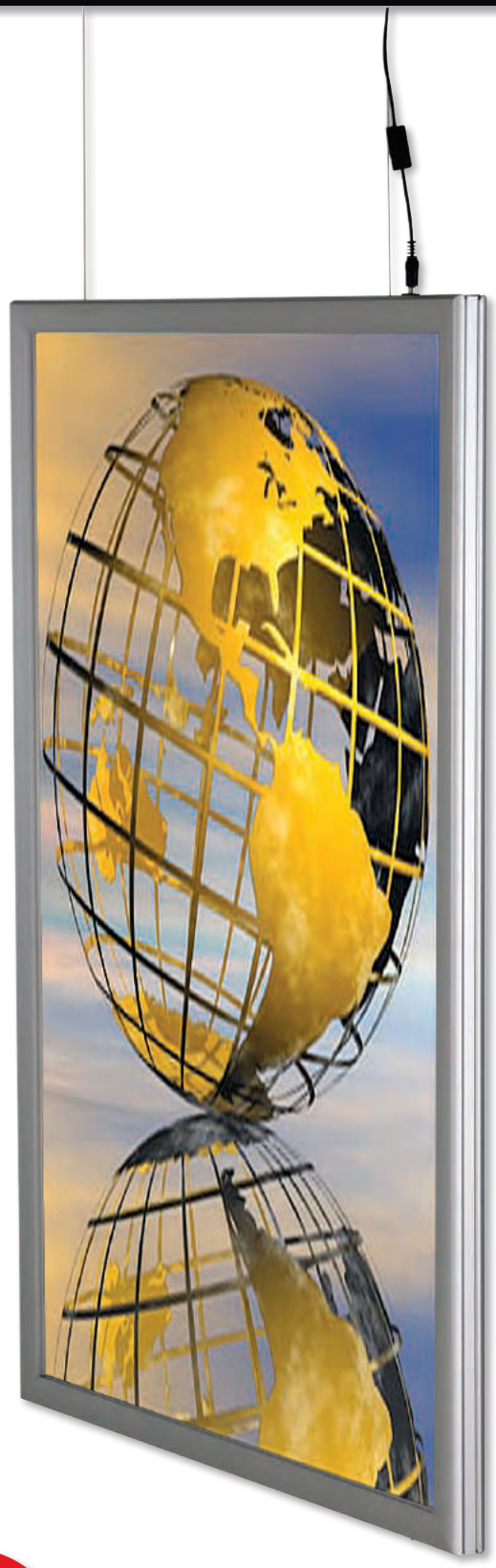

70 x 100 cm are made with 35 mm profile

Model	Vert.	Hori.	Poster size		Visible part	Colour	Power	Total W x H	Package size and weight		Pallet size and quantity	
508	4170	4190	21 x 29,7 cm	A4	19 x 27,7 cm	Alu	8 W	24,2 x 32,9 cm	30 x 48 x 4 cm	1,6 kg	80 x 120 x 220 cm	300 pcs.
-	4171	4191	29,7 x 42 cm	A3	27,7 x 40 cm	-	26 W	32,9 x 45,2 cm	40 x 60 x 4 cm	2,5 kg	80 x 120 x 220 cm	200 pcs.
-	4172	4192	42 x 59,4 cm	A2	40 x 57,4 cm	-	36 W	45,2 x 62,6 cm	51 x 75 x 4 cm	4,3 kg	80 x 120 x 220 cm	110 pcs.
-	4173	4193	50 x 70 cm		48 x 68 cm	-	43 W	53,2 x 73,2 cm	59 x 85 x 4 cm	6,5 kg	80 x 120 x 220 cm	60 pcs.
-	4174	4194	59,4 x 84,1 cm	A1	57,4 x 82,1 cm	-	53 W	62,6 x 87,3 cm	69 x 100 x 4 cm	8,4 kg	80 x 120 x 220 cm	50 pcs.
-	4176	4196	70 x 100 cm		67,7 x 97,7 cm	-	64 W	77,8 x 107,8 cm	82 x 117 x 6 cm	17,4 kg	80 x 120 x 220 cm	26 pcs.

Find all spare parts and accessories on page 254-263

LED Frame Best Buy

NEW

25 mm single sided LED lightframe with silver anodized snap profiles. The frame is ultra thin, 18 mm in depth, and with a solid backing, anti reflex poster protection, incl. 2 wall hangers. Can be used in both vertical and horizontal position. Supplied with a 3,5 m power supply cable.

25 mm einseitiger LED Leuchtkasten mit silber eloxiert Snap-Profil. Der Rahmen ist extrem dünn, 18 mm in der Tiefe, und mit stabilem Rückplatte, Antireflex Plakatschutz, inkl. 2 Wandaufhängerungen. Kann in vertikaler und horizontaler Position verwendet werden. Ausgestattet mit einem 3,5 m Stromkabel.

25 mm enkeltsidet LED lyskasse med sølv eloxeret snap profil. Rammen er ultratynd, 18 mm i dybden, og med solid bagplade, antirefleks frontplade, inkl. 2 vægbeslag. Kan bruges i både lodret og vandret position. Leveres med 3,5 m strømkabel.

Model	Art.no.	Poster size		Visible part	Colour	Watt	Total W x H	Package size and weight		Pallet size and quantity	
509	4120	21 x 29,7 cm	A4	18,9 x 27,6 cm	Alu	6 W	24 x 32,7 cm	26 x 44 x 4 cm	1,1 kg	80 x 120 x 220 cm	350 pcs.
-	4121	29,7 x 42 cm	A3	27,6 x 39,9 cm	-	10 W	32,7 x 45 cm	35 x 56 x 4 cm	1,9 kg	80 x 120 x 220 cm	200 pcs.
-	4122	42 x 59,4 cm	A2	39,9 x 57,3 cm	-	13 W	45 x 62,4 cm	47 x 74 x 4 cm	3,0 kg	80 x 120 x 220 cm	115 pcs.
-	4123	50 x 70 cm		47,9 x 67,9 cm	-	16 W	53 x 73 cm	55 x 84 x 4 cm	4,9 kg	80 x 120 x 220 cm	80 pcs.
-	4124	59,4 x 84,1 cm	A1	57,3 x 82,0 cm	-	20 W	62,4 x 87,1 cm	65 x 98 x 4 cm	6,6 kg	80 x 120 x 220 cm	69 pcs.
-	4125	70 x 100 cm		67,9 x 97,9 cm	-	24 W	73 x 103 cm	75 x 114 x 4 cm	8,8 kg	80 x 120 x 220 cm	53 pcs.
-	4126	84,1 x 118,9 cm	A0	82 x 116,8 cm	-	28 W	87,1 x 121,9 cm	89 x 133 x 4 cm	10,2 kg	80 x 120 x 220 cm	30 pcs.

Find all spare parts and accessories on page 254-263

LED Slim-Light Lux, single - & double sided

Slimlight light display with high quality LED technology, providing a superb lighting with special CNC laser engraved light panels. 8-10 years of life at approx.12 hours daily consumption. Extremely environment friendly - consumes approx. 80 % less the energy of fluorescent tubes. Alu frame with 25 mm profile and rounded corners. Supplied incl. 230-24 V transformer. For indoor use. Supplied incl. hangers or 2 x 3 metres wire for mounting. Model 503 - single sided - can be used both in vertical and horizontal position.

Slimlight Leuchtdisplay mit hochtechnologische LED Beleuchtung. Gibt eine tolle Beleuchtung mit speziellen CNC-Lasergravierten Leuchtleisten. Eine Lebensdauer von 8-10 Jahre bei einem täglichen Verbrauch von etwa 12 Stunden. Überaus Umweltfreundlich - verbraucht ca. 80 % weniger Energie als Leuchtstoffrohren. Rahmen mit 25 mm Alu-Profil und abgerundeten Ecken. Einschliesslich 230-24 V Transformator. Für den Innenbereich. Einschliesslich Aufhängevorrichtung oder 2 x 3 M Drahtseil. Modell 503 - Einseitig - kann sowohl in horizontaler als auch in vertikaler Position verwendet werden.

Slimlight lysdisplay med højkvalitets LED teknologi, der giver super belysning med specielle CNC lasergraverede lyspaneler. Den høje kvalitet sikrer en levetid på 8-10 år, ved et forbrug på ca. 12 t/døgn. Særdeles miljøvenlig og billig i drift - bruger ca. 80 % mindre energi end lysstofrør. Aluramme med 25 mm profil og afrundede hjørner. Inkl. 230 - 24 V omformer og ophængsøjer eller 2 x 3 meter metalwire. Kun til indendørs brug. Model 503 - enkeltsidet - kan hænges både vertikalt og horisontalt.

INCL. TRANSFORMER

25 MM PROFILE

QUALITY LED

SINGLE: 20 MM

DOUBLE: 30 MM

MODEL 503
VERTICAL &
HORIZONTAL

MODEL 504
VERTICAL

MODEL 504
HORIZONTAL

Model	Verti.	Hori.	Poster size		Visible part	Colour	LED	Total W x H	Package size and weight		Pallet size and quantity	
503	4130	4130	21 x 29,7 cm	A4	18 x 26,7 cm	Alu	2,4 W	23 x 31,7 x 2 cm	34 x 37,5 x 7 cm	2 kg	80 x 120 x 220 cm	180 pcs.
-	4131	4131	29,7 x 42 cm	A3	26,7 x 39 cm	-	4,8 W	31,7 x 44 x 2 cm	37 x 55,5 x 7 cm	3 kg	80 x 120 x 220 cm	120 pcs.
-	4132	4132	42 x 59,4 cm	A2	39 x 56,4 cm	-	9,6 W	44 x 61,4 x 2 cm	49,5 x 73 x 7 cm	5 kg	80 x 120 x 220 cm	60 pcs.
-	4133	4133	50 x 70 cm		47 x 67 cm	-	10,8 W	52 x 72 x 2 cm	59,5 x 85,5 x 7 cm	7 kg	80 x 120 x 220 cm	30 pcs.
-	4134	4134	59,4 x 84,1 cm	A1	56,4 x 81,1 cm	-	13,2 W	61,4 x 86,1 x 2 cm	67 x 97,5 x 7 cm	9 kg	80 x 120 x 220 cm	30 pcs.
-	4135	4135	70 x 100 cm		67 x 97 cm	-	22,8 W	72 x 102 x 2 cm	79,5 x 116 x 7 cm	11 kg	80 x 120 x 220 cm	30 pcs.
-	4136	4136	84,1 x 118,9 cm	A0	81,1 x 115,9 cm	-	27,6 W	86,1 x 120,9 x 2 cm	91,5 x 133 x 7 cm	15 kg	95 x 140 x 220 cm	30 pcs.
504	4141	4151	29,7 x 42 cm	A3	26,7 x 39 cm	-	9,6 W	31,7 x 44 x 3 cm	37 x 55,5 x 7 cm	4 kg	80 x 120 x 220 cm	120 pcs.
-	4142	*	42 x 59,4 cm	A2	39 x 56,4 cm	-	13,2 W	44 x 61,4 x 3 cm	49,5 x 73 x 7 cm	7 kg	80 x 120 x 220 cm	60 pcs.
-	*	4153	50 x 70 cm		47 x 67 cm	-	15,6 W	52 x 72 x 3 cm	59,5 x 85,5 x 7 cm	10 kg	80 x 120 x 220 cm	30 pcs.
-	4144	4154	59,4 x 84,1 cm	A1	56,4 x 81,1 cm	-	26,4 W	61,4 x 86,1 x 3 cm	67 x 97,5 x 7 cm	13 kg	80 x 120 x 220 cm	30 pcs.
-	*	4155	70 x 100 cm		67 x 97 cm	-	45,6 W	72 x 102 x 3 cm	79,5 x 116 x 7 cm	17 kg	80 x 120 x 220 cm	30 pcs.

Find all spare parts and accessories on page 254-263

* Not available / Nicht verfügbar / Lagerføres ikke

LED Convex Light Box

Single sided light box with 25 mm alu snap-frames on the two long sides of the light box, which enable you to change the display material easily. Supplied with anti-reflex APET cover and back plate in 3 mm white opal acrylic. 230 V and 2,5 metres cable. Only for indoor use.

Einseitiger Leuchtkasten mit 25 mm Alu Profile. Klapprahmen an den Seiten vereinfacht das Wechseln der Poster. Entspiegelte antireflex APET Frontscheibe und Rückplatte aus 3 mm Opalweissem Acryl. 230 V und 2,5 M Kabel. Nur für den Innenbereich.

Enkeltsidet lyskasse med 25 mm alu snap-frames på lyskassens langsider, gør det muligt for dig let at udskifte budskabet. Convex Lightbox leveres med APET antireflex frontplader og bagplade i 3 mm opal hvid akryl. 230 V og 2,5 m kabel. Til indendørs brug.

CHOOSE BETWEEN 4 DIFFERENT SIZES

Now with LED

Model	Art.no.	Poster size		Visible part	Colour	Watt	Total W x H x D	Package size and weight		Pallet size and quantity	
516	4660	29,7 x 42 cm	A3	27,3 x 42 cm	Alu	3 W	30,8 x 42,3 x 8,2 cm	34 x 45 x 10 cm	3,1 kg	80 x 120 x 220 cm	62 pcs.
-	4661	42 x 59,4 cm	A2	39,5 x 59,4 cm	-	8 W	42,4 x 59,7 x 9,8 cm	45 x 63 x 11 cm	5,8 kg	80 x 120 x 220 cm	47 pcs.
-	4663	50 x 70 cm		47,5 x 70 cm	-	7 W	56 x 70,3 x 11 cm	53 x 73 x 12 cm	7,8 kg	80 x 120 x 220 cm	30 pcs.
-	4662	59,4 x 84,1 cm	A1	57 x 84,1 cm	-	10 W	59 x 84,4 x 12 cm	63 x 88 x 13 cm	11 kg	80 x 120 x 220 cm	19 pcs.

Find all spare parts and accessories on page 254-263

LED Banner Frame

34 mm deep backlighted LED aluminum frame for textiles. A silicone band must be sewn or glued on the four sides of the banner and then mounted into the frame. The laser treated acrylic back plate ensures a strong and steady light. Supplied with on/off switch, adapter and 3,5 m of cable. Fittings for hanging, screws and plugs incl. Available in sizes up to 140 x 100 cm upon request. Excl. Banner. Only for indoor use.

34 mm tiefer Alu-Rahmen für Banner mit LED-Licht. Das Banner wird auf einem Silikon-Band genäht oder geklebt, und dann in den Rahmen eingespannt. Die laserbehandelte Rückplatte in Acryl, sorgt für ein starkes Dauerlicht. Geliefert mit on/off-Schalter, Adaptor und 3,5 M Kabel. Einschliesslich Halterungen, Schrauben und Dübel. Erhältlich in Größen bis zu 140 x 100 cm auf Anfrage. Wird ohne Banner geliefert. Nur für den Innenbereich.

34 mm dyb aluramme til banner med LED lys. Langs alle bannerets fire kanter syes eller klæbes et silikonebånd, for derefter at skubbe silikonebåndet og banner ind i rammen. Den laserbehandlede akrylbagplade, sørger for et kraftigt og jævnt lys. Leveres med tænd/sluk knap, samt adaptor og 3,5 m ledning. Leveres med beslag til ophæng, skruer og plugs. Kan leveres i str. efter ønske op til 140 x 100 cm. Kun til indendørs brug. Leveres uden banner.

Model	Art.no.	Poster size	Visible part	Colour	Power	Depth	Package size and weight		Pallet size and quantity	
518	4180	70 x 100 cm	69,2 x 99,2 cm	Alu	31 W	3,4 cm	72 x 108 x 4 cm	5,1 kg	80 x 120 x 220 cm	56 pcs.

Find all spare parts and accessories on page 254-263

LED Infobox Magnetic

Info Box with LED lights at the top and bottom, which illuminate the messages; 70 mm silver anodized aluminum profile. Front plate in impact strengthened polycarbonate. Can be hung vertically or horizontally. Supplied with mounting profiles, screws, plugs and magnets. Can be used outdoors - but the adapter must be mounted indoor.

Info-Schaukasten mit LED-Leuchten oben und unten, die das Botschaft in Licht zeigt. 70 mm silber eloxiertem Alu-Profil. Frontscheibe aus schlagfestem Polycarbonat. Kann sowohl vertikal als horizontal aufgehängt werden. Wird mit Aufhängeprofile, Schrauben, Dübel und Magnete geliefert. Die Infobox kann Aussen verwendet werden, aber der Adapter muss im Innenbereich montiert werden.

Infoboks med LED lys i top og bund, som belyser budskabet. 70 mm sølveloxeret aluprofil. Frontrude i slagfast polycarbonat. Kan hænges vertikalt el. horisontalt. Inkl. ophængsprofiler, skruer, plugs og magneter. Kan anvendes udendørs, men adaptoren skal monteres indendørs.

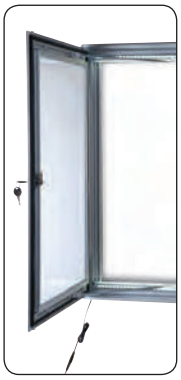
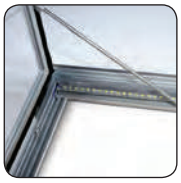

Model	Art.no.	Capacity	Inside depth	Visible area	Colour	Power	Total W x H	Package size and weight		Pallet size and quantity	
530	4185	4 x A4	26 mm	45 x 62 cm	Alu	24 W	59 x 76 cm	62 x 79 x 8 cm	9,8 kg	80 x 120 x 220 cm	40 pcs.
-	4186	6 x A4	26 mm	45 x 94 cm	-	24 W	59 x 108 cm	62 x 111 x 8 cm	13,4 kg	80 x 120 x 220 cm	30 pcs.

LED Adjustable Infostand

Aluminum info stand with strong LED light. With foot and 25 mm snap-frame in size A4 or A3 and mitred corners. APET anti-reflex front panel. Adjustable height and optional setting - vertical or horizontal - diagonal or straight.

Aluminium Infoständer mit kräftiges LED Licht. Mit Fuss und A4 oder A3 Klapprahmen mit 25 mm Profil und Ecken auf Gehrung. Entspiegelte APET Frontplatte. Variable Höhe und optionale Einstellung - vertikal oder horizontal - schräg oder senkrecht.

Aluminium infostander med kraftigt LED lys. Med fod og snap ramme i A4 eller A3 størrelse med 25 mm profil og hjørner i gering. APET anti-reflex frontplade. Justérbar højde og valgfri indstilling - vertikal eller horisontal - skrå eller lige.

Model	Art.no.	Poster size	Visible part	Colour	Power	Total W x H	Package size and weight		Pallet size and quantity	
540	4178	21 x 29,7 cm	19 x 27,7 cm	Alu	4 W	33 x 125 x 25 cm	29 x 102 x 10 cm	6,0 kg	80 x 120 x 220 cm	50 pcs.
-	4179	29,7 x 42 cm	27,7 x 40 cm	-	13 W	42 x 131 x 30 cm	37 x 108 x 11 cm	8,3 kg	80 x 120 x 220 cm	40 pcs.

Find all spare parts and accessories on page 254-263

Totem Ellipse Light Stand, double sided

Free standing double sided light box with socket. Delivered with 36 mm anodized snap profiles and 1 mm APET antireflex front sheets. 230 V. Only for indoor use.

Doppelseitiger Leuchtsäule mit Sockel und 36 mm eloxierte Alu-Snap Profile. 1 mm APET Anti-Reflex Frontplatten. 230 V. Nur für den Innenbereich.

Lyssøjle med sølvlakeret fod og top, 36 mm sølv-eloxerede alu snap-profiler og 1 mm APET antirefleks frontplader. 230 V. Kun til indendørs brug.

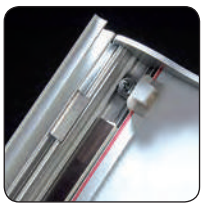

PATENT NO. PCT/TR2006/000016

Model	Art.no.	Poster size	Visible part	Colour	Power	Total W x H	Package size and weight		Pallet size and quantity	
520	2660	60 x 170 cm	58 x 170 cm	Alu/silver	2 x 58 W	65 x 172 x 35 cm	67 x 175 x 9 cm	30 kg	80 x 180 x 125 cm	12 pcs.
-	2662	80 x 170 cm	78 x 170 cm	-	2 x 58 W	85 x 172 x 37 cm	87 x 175 x 9 cm	35 kg	80 x 180 x 125 cm	10 pcs.

Totem LED Stand, double sided

NEW

High quality indoor LED illuminated totem with 35 mm aluminum profile with soft corners, magnetic acrylic cover and powder coated heavy steel base. With height adjustable feet, on/off switch on top. Supplied with 3 metres power supply cable.

Hochwertige LED beleuchtet Totem mit 35 mm Aluminiumsprofil mit weiche Ecken für den Innenbereich. Mit magnetische Acryl-abdeckung und pulverbeschichtet schwere Base aus Stahl und höhen-verstellbaren Füße. Ein/Aus Schalter auf der Oberseite. Mit 3 Meter Anschlusskabel geliefert.

Fritstående, indendørs dobbeltsidet LED lysstander i høj kvalitet med 35 mm aluprofil med afrundede hjørner og magnetisk akryl-lukning. Pulverlakeret tung base i stål og højdejustérbare fødder. On/Off knappen sidder på toppen. Leveres med 3 meter strøm-forsyningskabel.

Model	Art.no.	Poster size	Visible part	Colour	Power	Total W x H x D	Package size and weight		Pallet size and quantity	
521	2663	59,4 x 168 cm	55 x 164 cm	Alu/silver	1900-2100 LUX	62 x 171 x 38 cm	69x180x9 + 41x74x3 cm	41,5 kg	80 x 180 x 125 cm	12 pcs.

Find all spare parts and accessories on page 254-263

LED Wind-Sign Waterbase

NEW

Stylish doublesided pavement board with LED, which enlightens the message. With lockable front-sheets in polycarbonate. The accompanying P04 Lithium battery provides high power but is very energy efficient. Easily placed and locked. The foot is made of heavy duty plastic and can be filled with water or sand to give a really good stability. Please add anti-freeze if below 0° C. Two wheels make the board easy to move. Easy and fast to assemble.

Stilvolle doppelseitiger Strassenständer mit LED, die extra Blickfang auf die Botschaften geben. Ab-schliessbaren Frontplatten in Polycarbonat die beide Plakate sicher halten. Die P04 Lithium Akku ist ein-begriffen und bietet eine hohe Leistung und ist sehr energieeffizient. Wird einfach platziert und angesch-lossen. Fuss aus schlagfestem Kunststoff für Was-ser oder Sand - bei Kältegrade mit Frostschutzmittel nachfüllen. 2 Rollen erleichtern den Transport des Ständers. Die Montage ist schnell und einfach.

Stilrent dobbeltsidet gadeskilt med LED lys, som giver ekstra blikfang på budskaber. Frontpaneler i polycarbonat låses i top og side. Det medfølgen-de P04 Lithium batteri giver høj effekt - trods lavt energiforbrug. Batteriet tilsluttes let i kabinet, som kan aflåses. Foden er lavet af slagfast plast og kan fyldes med vand eller sand for virkelig god stabilitet. I tilfælde af frost, påfyldes frostvæske. To hjul gør det nemt at flytte skiltet. Let og hurtig at samle.

Watersafe and wind stable

Also for outdoor use

Alternatively transformer and power cable can be used - find them on page 261

Model	Art.no.	Poster size	Visible area	Weight (filled)	Power	Total W x H x D	Package size and weight	Pallet size and quantity
550	4188	59,4 x 84,1 cm	A1 56,8 x 81,7 cm	35 kg	30 W	74 x 124 x 63 cm	61x75x18 + 72x118x5 cm 15 kg	80 x 120 x 220 cm 8 pcs.

Find all spare parts and accessories on page 254-263

OVERVIEW OF iPAD- & TV-STANDS

Stand for iPad
Model 1060
Page 136

Banner Holder for iPad Stand
Model 1062
Page 136

Wall Holder for iPad
Model 1064
Page 137

Table Holder for iPad
Model 1066
Page 137

Multi Stand Holder for iPad
Model 969
Page 138

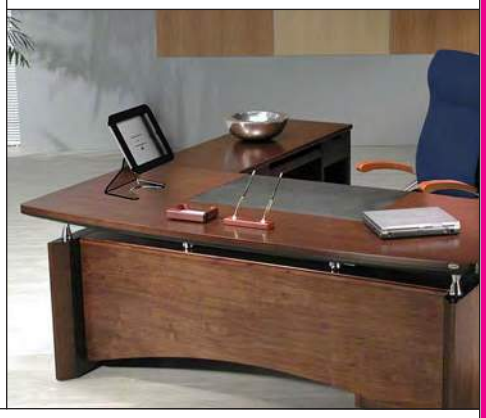

TV-stand
Model 1080
Page 138

Stand for iPad

Alu stand for iPad with heavy steel base. Smart blend of simplicity, elegance and function for indoor use. Perfect for events, conferences, trade fairs, receptions, waiting rooms or showrooms. Compatible with iPad2 and iPad3 or iPad Air.

Alu-ständer für iPad mit schwerem Stahlfuss. Eine intelligente Mischung aus Einfachheit, Eleganz und Funktion. Für den Innenbereich. Ideal für Veranstaltungen, Konferenzen, Messen, Informationen, Rezeptionen, Warteräume oder Showrooms. Kompatibel mit iPad2, iPad3 oder iPad Air.

Holder til iPad - produceret i aluminium med kraftig stålfod - en smart blanding af enkelthed, elegance og funktion. Kan placeres overalt indendørs. Perfekt til events, konferencer, messer receptioner, venteværelser og showrooms. Standeren er kompatibel med iPad version 2 og 3 eller iPad Air.

Model	Art. no.	Version	Total W x H x D	Colour	Package size and weight		Pallet size and quantity	
1060	8204	iPad 2 and 3	28,3 x 98,9 x 35,8 cm	Alu / black	38 x 107 x 11 cm	6,0 kg	80 x 120 x 220 cm	38 pcs.
-	8205	iPad Air	28,3 x 98,9 x 35,8 cm	-	38 x 107 x 11 cm	6,0 kg	80 x 120 x 220 cm	38 pcs.

Banner Holder for iPad Stand

Banner holder for A3 banner or poster. Use it as an eye-catcher for the »Stand for iPad« (model 1060). Easy replacement of the banner or poster.

Banner Hälter für A3 Banner oder Poster. Verwenden Sie es als Blickfang auf der »Stand for iPad« (Modell 1060). Einfacher Austausch von der Banner oder Poster.

Bannerholder til A3 banner eller plakat. Bruges som blikfang på »Stand for iPad« (model 1060). Nem udskiftning af budskab.

Model	Art. no.	Banner size	Colour	Package size and weight		Pallet size and quantity	
1062	8210	A3 - 29,7 x 42 cm	Alu / black	80 x 10 x 6 cm	1,4 kg	80 x 120 x 220 cm	420 pcs.

Find all spare parts and accessories on page 254-263

Wall holder for iPad

Wall holder for iPad - produced in aluminum with strong steel fitting for wall mounting. A smart blend of simplicity, elegance and function. Can be used anywhere indoors, such as receptions, waiting rooms, showrooms etc. The Wall Holder is compatible with iPad2 and iPad3 or iPad Air.

Wandhalterung für iPad - aus Aluminium mit robustem Stahlbeschlag für Wandmontage. Eine intelligente Mischung aus Einfachheit, Eleganz und Funktion. Kann überall im Innenbereich eingesetzt werden, wie z. B. Rezeptionen, Warteräume, Showrooms. Die Wandhalterung ist kompatibel mit iPad2 und iPad3 oder iPad Air.

Vægholder til iPad – produceret i aluminium med kraftigt stål-beslag til montering på væg. En smart blanding af enkelthed,elegance og funktion. Kan placeres overalt indendørs, , som f.eks. receptioner, venteværelser, showrooms. Vægholderen er kompatibel med iPad version 2 og 3 eller iPad Air.

Model	Art. no.	Version	Total W x H x D	Colour	Package size and weight		Pallet size and quantity	
1064	8206	iPad 2 and 3	28,3 x 57,5 cm	Alu / black	30 x 50 x 11 cm	5,0 kg	80 x 120 x 220 cm	108 pcs.
-	8207	iPad Air	28,3 x 57,5 cm	-	30 x 50 x 11 cm	5,0 kg	80 x 120 x 220 cm	108 pcs.

Table Holder for iPad

Stand for iPad - produced in acrylic with screw to adjust positioning. Can be used anywhere indoors - such as receptions, waiting rooms, showrooms etc. Compatible with iPad2 and iPad3 or iPad Air.

Ständer für iPad - Verstellbar - aus Acryl hergestellt. Kann überall im Innenbereich eingesetzt werden - z.B. Rezeptionen, Warteräume, Showrooms. Kompatibel mit iPad2 und iPad3 oder iPad Air.

Bordholder til iPad - produceret i klar akryl med stilskrue. Kan placeres overalt indendørs, som f.eks. receptioner, venteværelser, showrooms. Kompatibel med iPad version 2 og 3 eller iPad Air.

Model	Art. no.	Version	Total W x H x D	Colour	Package size and weight		Pallet size and quantity	
1066	8208	iPad 2 and 3	28,3 x 28,8 cm	Dark transparent / black	24 x 32 x 13 cm	1,1 kg	80 x 120 x 220 cm	155 pcs.
-	8209	iPad Air	28,3 x 28,8 cm	-	24 x 32 x 13 cm	1,1 kg	80 x 120 x 220 cm	155 pcs.

Find all spare parts and accessories on page 254-263

Multi Stand Holder for iPad

Holder for iPad - produced in aluminum with strong steel fitting for mounting on Multi Stand. A smart blend of simplicity, elegance and function. The holder is compatible with iPad2 and iPad3.

Halterung für iPad - aus Aluminium hergestellt mit robustem Stahl-Beschlag für Montage am Multi Stand. Eine intelligente Mischung aus Einfachheit, Eleganz und Funktion. Die Halterung ist kompatibel mit iPad2 und iPad3.

Holder til iPad - produceret i aluminium med kraftigt stålbeslag til montering på Multi Stand. En smart blanding af enkelthed, elegance og funktion. Holderen er kompatibel med iPad version 2 og 3.

Model	Art. no.	Product	Total W x H	Colour	Package size and weight		Pallet size and quantity	
969	2879	Holder for iPad 2 and 3	28,3 x 57,5 cm	Alu / silver and black	30 x 50 x 11 cm	2,1 kg	80 x 120 x 220 cm	108 stk.
-	2877	Holder for iPad Air	-	-	30 x 50 x 11 cm	2,1 kg	80 x 120 x 220 cm	108 stk.

TV-stand

TV stand in unique and strong design. Very stable and ideal for trade shows, showrooms, conference rooms, etc. No visible cables (stored in profile). Delivered unassembled. For flat screens up to 55". Adjustable height and wheels with lock.

TV Ständer in einzigartigem Design und starker Ausführung. Sehr stabil und ideal für Messen, Show-rooms, Konferenzräume usw . Keine sichtbaren Kabel (im Profil versteckt). Wird unmontiert geliefert. Für Flachbildschirme bis zu 55". Höhen-einstellbar und mit verriegelbaren Rädern.

TV stander i unikt design og meget kraftig udførelse. Meget stabil og ideel til messer, showrooms, mødelokaler etc. Ingen synlige kabler (gemmes i profilen). Leveres usamlet. Kan monteres med flad-skærms-TV helt op til 55". Kan stilles i højden og hjulene kan låses.

Model	Art. no.	Total W x H x D	Colour	Package size and weight		Pallet size and quantity	
1080	8201	193 x 114,5 x 114,5 cm	Black	57 x 147 x 20 cm + 17 x 178 x 18 cm	35 kg	80 x 120 x 220 cm	6 pcs.

Find all spare parts and accessories on page 254-263

OVERVIEW OF BROCHURE HOLDERS

Outdoor Brochure Box
Model 1205
Page 140

Table Dispenser
Model 1207
Page 140

Table & Wall Dispenser
Model 1210
Page 141

Multi Dispenser
Model 1209
Page 142

Frosted Brochure-holder Model 1215
Page 142

Wall Dispenser
Model 1217
Page 143

Brochure Disp. List
Model 837
Page 143

Wireholder Table 1 x A4 Model 821
Page 144

Wireholder Table, Spin & Wall
Model 822, 831 & 823
Page 144 - 145

Newspaper Wall x 5
Model 827
Page 145

Brochureholder Wall - 9 x A5 - 6/10/15 x A4
Model 835 - 832 - 833 - 834
Page 146 - 147

Wirestand
Model 828
Page 147

Brochure-Line Wall
Model 817
Page 148

Brochure-Line Mega & Midi
Model 816 & 819
Page 148 - 149

Multiside Ellipse
Model 846 & 847
Page 149

Brochure Tree - Duo - Trio - Quad
Model 842 - 843 - 844
Page 150

Brochure Carousel
Model 829
Page 151

Brochure Spin Wire
Model 830
Page 151

Tilted Brochure Holder Model 808
Page 151

Multi Stand with shelves
Model 905 - 906 - 907 - 908
Page 152 - 153

Multi Stand Brochure Holder Model 920
Page 154

Multistand Brochure Holder Model 921 & 922
Page 154

Flex Brochure Stand - A5 - A4 - A3
Model 814
Page 155

Zig-Zag Brochure Stand Model 811
Page 156

Fold-up Brochure Stand Model 810
Page 156

Quick Brochure Stand Model 813
Page 157

Brochure Stand A4
Model 824
Page 157

News Paper Stand
Model 825
Page 157

Expo Brochure Stand
Model 800
Page 158

Expo Brochure Stand with Info Model 801
Page 158

Pillar Brohure Holder
803
Page 159

Net Brochure Stand
Model 809
Page 159

Brochure Box Outdoor, acrylic

Brochure holder suitable for outdoor use. Made of 3 mm acrylic - transparent. The lid protects brochures against rain. Wall mountable. Cleat for hanging is optional.

Der Prospekthalter ist für den Aussenbereich geeignet. Schöne Ausführung in klarem Acryl. Der Deckel schützt die Prospekte gegen Regen. Für Wandmontage. Halter zum Aufhängen kann als Zubehör erworben werden.

Brochureholder med låg - egnet til udendørs brug. Udført i 3 mm klar akryl. Til vægophæng. Med ophængsbeslaget kan holderen hænges på f.eks. gadeskilte og bilvinduer.

Also for outdoor use

Now available in 8 sizes

Model	Art. no.	Size (inside the box)		Colour	Total W x H x D	Package size carton / weight a pc.		Pallet size and quantity	
1205	7510	9 x 5,5 x 2,1cm	Card box	Transparent	11 x 11 x 3 cm	60 x 35 x 28 cm (100 pcs.)	0,1 kg	80 x 120 x 220 cm	2000 pcs.
-	2794	11,5 x 14,8 x 3 cm	A6	-	13 x 22 x 4 cm	71 x 48 x 54 cm (100 pcs.)	0,3 kg	80 x 120 x 220 cm	800 pcs.
-	2812	14,8 x 11,5 x 3 cm	A6 horisontal	-	22 x 13 x 4 cm	71 x 48 x 54 cm (100 pcs.)	0,3 kg	80 x 120 x 220 cm	800 pcs.
-	2797	11 x 21 x 3 cm	M65	-	13 x 27 x 4 cm	53 x 44 x 59 cm (50 pcs.)	0,4 kg	80 x 120 x 220 cm	400 pcs.
-	2813	11 x 21 x 10,5 cm	M65 deep	-	13 x 27 x 12 cm	62 x 51 x 59 cm (40 pcs.)	0,5 kg	80 x 120 x 220 cm	
-	2798	16 x 21 x 3 cm	A5	-	18 x 27 x 4 cm	69 x 41 x 59 cm (30 pcs.)	0,5 kg	81 x 120 x 220 cm	360 pcs.
-	2799	21,7 x 29,7 x 3 cm	A4	-	24 x 36 x 4 cm	56 x 53 x 41 cm (20 pcs.)	0,9 kg	81 x 120 x 220 cm	320 pcs.
-	2796	21,7 x 29,7 x 10,5 cm	A4 deep	-	24 x 37 x 12 cm	52 x 42 x 67 cm (10 pcs.)	1,5 kg	80 x 120 x 220 cm	120 pcs.
	2795	Cleat for hanging		Silver	3 x 10 x 0,5 cm	3 x 10 x 1 cm (1 pc.)	0,1 kg		

Table Dispenser, acrylic

Brochure holder made of transparent polystyrene, injection moulded. Free standing.

Prospekthalter aus transparenten spritzgussgeformten Polystyrol hergestellt. Freistehend.

Brochureholder produceret i transparent sprøjtestøbt polystyren. Fritstående.

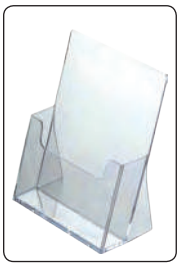

Model	Art. no.	Size (inside the box)	Capacity	Colour	Total W x H x D	Package size and weight		Pallet size and quantity	
1207	2750	9,9 x 21 cm	M65	Transparent	11,1 x 19,8 x 8,3 cm	48 x 64 x 21 cm (50 pcs.)	0,2 kg	80 x 125 x 180 cm	1050 pcs.
-	2751	14,8 x 21 cm	A5	-	16,2 x 19,8 x 8,3 cm	52 x 63 x 25 cm (40 pcs.)	0,3 kg	80 x 125 x 180 cm	720 pcs.
-	2752	21 x 29,7 cm	A4	-	22,2 x 29,1 x 9,6 cm	52 x 63 x 25 cm (20 pcs.)	0,4 kg	80 x 125 x 180 cm	360 pcs.
-	2753	(2 x) 10,5 x 29,7 cm	2 x M65	-	22,2 x 29,1 x 9,6 cm	52 x 63 x 25 cm (20 pcs.)	0,4 kg	80 x 125 x 180 cm	360 pcs.
	2749	T-separator (for A4)	-			45 x 24 x 8 cm (20 pcs.)	0,1 kg		

Find all spare parts and accessories on page 254-263

Table & Wall Dispenser, acrylic

NEW

Brochure holder made of transparent injection moulded polystyrene. Suitbale for standing on a table or counter, but also easily mounted on a plate or wall (incl. predrilled holes).

Prospekthalter aus transparanten Spritzguss Polystyrol hergestellt. Kann für einem Tisch oder Theke verwendet werden, sondern leicht auf einer Platte/Wand zur befestigen (inkl. Vorbohrungen).

Brochureholder produceret i transparent sprøjtestøbt polystyren. Kan stå på et bord eller en disk, men også let monteres på en plade eller væg (inkl. forborede huller).

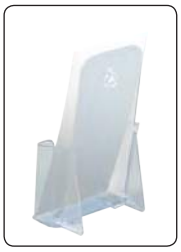

1 x M65

2 x M65

4 x M65

4 x A5

1 x A4

3 x A4

Model	Art. no.	Size (inside the box)	Colour	Total W x H x D	Package size and weight			Pallet size and quantity	
1210	2570	1 x M65	Transparent	11 x 19,7 x 8,3 cm	53 x 42 x 39 cm	(60 pcs.)	0,12 kg	80 x 120 x 220 cm	1.200 pcs.
-	2571	2 x M65	-	11,9 x 22,6 x 11,4 cm	43 x 27 x 31 cm	(16 pcs.)	0,2 kg	80 x 120 x 220 cm	640 pcs.
-	2573	4 x M65	-	11 x 25,4 x 16 cm	46 x 32 x 25 cm	(8 pcs.)	0,4 kg	80 x 120 x 220 cm	288 pcs.
-	2574	2 x M65, side-by-side	-	23,5 x 27,3 x 9,5 cm	50 x 22 x 58 cm	(4 pcs.)	0,4 kg	80 x 120 x 220 cm	96 pcs.
-	2575	1 x A5	-	16,9 x 18,8 x 9,8 cm	52 x 41 x 38 cm	(40 pcs.)	0,2 kg	80 x 120 x 220 cm	960 pcs.
-	2576	2 x A5	-	16,6 x 19,3 x 11,6 cm	66 x 34 x 38 cm	(20 pcs.)	0,4 kg	80 x 120 x 220 cm	360pcs.
-	2578	4 x A5	-	16,5 x 25,4 x 15,9 cm	38 x 32 x 29 cm	(4 pcs.)	0,6 kg	80 x 120 x 220 cm	192 pcs.
-	2580	1 x A4	-	23,5 x 27,3 x 9,5 cm	50 x 22 x 58 cm	(16 pcs.)	0,4 kg	80 x 120 x 220 cm	384 pcs.
-	2581	2 x A4	-	23,9 x 28 x 14,5 cm	47 x 27 x 27 cm	(4 pcs.)	0,6 kg	80 x 120 x 220 cm	240 pcs.
-	2582	3 x A4	-	23,5 x 32,1 x 16 cm	44 x 36 x 52 cm	(8 pcs.)	0,7 kg	80 x 120 x 220 cm	128 pcs.
-	2583	4 x A4	-	24 x 34,2 x 17,8 cm	55 x 45 x 59 cm	(8 pcs.)	0,9 kg	80 x 120 x 220 cm	80 pcs.

Find all spare parts and accessories on page 254-263

Multi Dispenser, acrylic

Brochure holder made of transparent polystyrene, injection moulded.

Prospekthalter aus transparenten spritzgussgeformtem Polystyrol hergestellt.

Brochureholder produceret i transparent sprøjtestøbt polystyren.

Model	Art. no.	Size (inside the box)	Colour	Total W x H x D	Package size and weight		Pallet size and quantity	
1209	2754	3 x M65	Transparent	11,1 x 22 x 16,3 cm	38 x 83 x 25 cm (20 pcs.)	0,5 kg	80 x 120 x 125 cm	220 pcs.
-	2757	4 x M65	-	11,2 x 26 x 21 cm	38 x 70 x 36 cm (18 pcs.)	0,5 kg	80 x 120 x 125 cm	162 pcs.
-	2755	3 x A5	-	16,1 x 22 x 16,3 cm	38 x 56 x 35 cm (12 pcs.)	0,6 kg	80 x 120 x 123 cm	144 pcs.
-	2756	3 x A4	-	22,3 x 32,7 x 18,4 cm	35 x 41 x 47 cm (4 pcs.)	0,6 kg	88 x 125 x 112 cm	48 pcs.
	2749	T-separator (for A4)	-		45 x 24 x 8 cm (20 pcs.)	0,1 kg		

Frosted Brochureholder, acrylic

Brochure holder in a very elegant design. Made of 3 mm acrylic with frosted look. 4 cm deep. Comes unassembled, but is quick and easy to assemble.

Prospekthalter in einem sehr eleganten Design. Aus 3 mm mattiertem Acryl hergestellt. Die Tiefe beträgt 4 cm. Bei Lieferung ist der Prospekthalter nicht montiert. Die Montage ist schnell und einfach.

Brochureholder i meget elegant design. Udført i 3 mm akryl med frosted look - 4 cm dyb. Leveres usamlet, men er hurtig og let at samle.

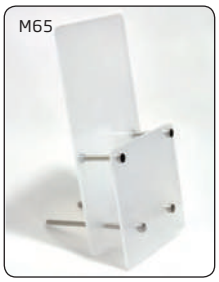

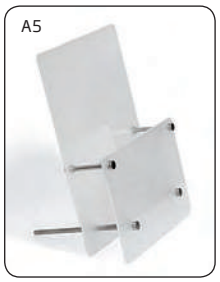

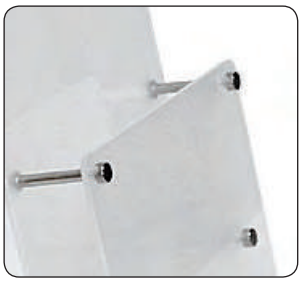

Model	Art. no.	Capacity		Colour	Total W x H x D	Package size and weight		Pallet size and quantity	
1215	2725	9,9 x 21 cm	M65	Frosted	13 x 24 x 13,5 cm	31 x 37 x 29 cm (60 pcs.)	0,4 kg	80 x 120 x 220 cm	2520 pcs.
-	2726	14,8 x 21 cm	A5	-	18,5 x 24 x 13,5 cm	42 x 37 x 29 cm (40 pcs.)	0,5 kg	80 x 120 x 220 cm	1600 pcs.
-	2727	21 x 29,7 cm	A4	-	24 x 33 x 13,5 cm	63 x 27 x 39 cm (35 pcs.)	0,6 kg	80 x 120 x 220 cm	840 pcs.

Find all spare parts and accessories on page 254-263

Wall Dispenser, acrylic

Brochure holder made of transparent acrylic material, injection moulded. For wall mounting.

Prospekthalter aus transparenten spritzguss-geformtem Acryl hergestellt. Für Wandmontage.

Brochureholder produceret i transparent sprøjtestøbt akryl. Til vægophæng.

M65 DOUBLE

Model	Art. no.	Capacity		Colour	Total W x H x D	Package size and weight		Pallet size and quantity	
1217	2720	9,9 x 21 cm	M65	Transparent	11,2 x 16,5 x 4 cm	48 x 64 x 21 cm (60 pcs.)	0,2 kg	80 x 125 x 180 cm	1350 pcs.
-	2721	14,8 x 21 cm	A5	-	16,1 x 16,5 x 4 cm	54 x 64 x 19 cm (45 pcs.)	0,3 kg	80 x 120 x 180 cm	945 pcs.
-	2722	21 x 29,7 cm	A4	-	23,1 x 24,9 x 4 cm	52 x 63 x 25 cm (30 pcs.)	0,4 kg	80 x 120 x 180 cm	450 pcs.
-	2723	10,5 X 21 cm	M65 x 2	-	22,2 x 16,5 x 4 cm	48 x 64 x 21 cm (30 pcs.)	0,4 kg	84 x 120 x 180 cm	675 pcs.

Wall Dispenser List

Innovative and simple brochure holder in aluminum and acrylic. Available for 3 x M65, 2 x A5 or 2 x A4 brochures.

Innovativer und einfacher Prospekt Halter aus Aluminium und Acryl. Verfügbar für 3 x M65, 2 x A5 oder 2 x A4 Prospekte.

Innovativ og enkel brochureholder i aluminium og akryl. Fås i 3 versioner - til 3 x M65, 2 x A5 eller 2 x A4 brochurer.

3 x M65

2 x A4

Model	Art.no.	Product	Capacity	Colour	Total W x H x D	Package size and weight		Pallet size and quantity	
837	6070	Alu list with holders	3 x M65	Silver / transparent	36,9 x 16,5 x 4 cm	40 x 19 x 9 cm	1,0 kg	80 x 120 x 150 cm	180 pcs.
-	6071	-	2 x A5	-	36,9 x 16,5 x 4 cm	40 x 19 x 9 cm	0,9 kg	80 x 120 x 150 cm	180 pcs.
-	6072	-	2 x A4	-	46,4 x 24,9 x 4 cm	50 x 27 x 10 cm	1,4 kg	80 x 120 x 160 cm	90 pcs.
	6054	Acrylic holder	2 x M65	Transparent acrylic	22,2 x 16,5 x 4 cm	22 x 17 x 4 cm	0,4 kg		
	6057	-	M65	-	11,2 x 16,5 x 4 cm	11 x 17 x 4 cm	0,2 kg		
	6058	-	A5	-	16,1 x 16,5 x 4 cm	16 x 17 x 4 cm	0,3 kg		
	6059	-	A4	-	22,2 x 24,9 x 4 cm	25 x 23 x 4 cm	0,5 kg		

Find all spare parts and accessories on page 254-263

Wireholder Table, 1 x A4

NEW

Vertical brochure display with 1 A4 holder, for exclusive presentation. Table model, produced in steel-thread, powder coated in silver RAL 9006. Can be used anywhere: on tables, counters, in reception areas, at fairs etc.

1-Fach verticaler A4 Prospekthalter aus Draht, für die exclusive Präsentation. Tischmodell, aus Polyesterlackiert silber RAL 9006 hergestellt. Kann überall verwendet werden: auf Tische, Theken, in Rezeptionen, auf Messen u.s.w.

1-fags A4 vertikal brochureholder i tråd, til eksklusiv præsentation. Bordmodel, produceret i polyesterlakeret sølv RAL 9006. Kan anvendes på borde, i receptioner og på diske eller messer m.v.

Model	Art.no.	Capacity	Colour	Total W x H x D	Package size and weight		Pallet size and quantity	
821	2537	1 x A4	Silver	23,5 x 27,5 x 7,5 cm	27,5 x 46,5 x 26,5 cm (10 pcs.)	3,6 kg	80 x 120 x 200 cm	480 pcs.

Wireholder Table, 3 x A4

NEW

Vertical brochure display with 3 A4 holders, for exclusive presentation. Table model, produced in steel-thread, powder coated in silver RAL 9006. Can be used anywhere: on tables, counters, in reception areas, at fairs etc.

3-Fächer verticaler A4 Prospekthalter aus Draht, für die exclusive Präsentation. Tischmodell, aus Polyesterlackiert silber RAL 9006 hergestellt. Kann überall verwendet werden: auf Tische, Theken, in Rezeptionen, auf Messen u.s.w.

3-fags A4 vertikal brochureholder i tråd, til eksklusiv præsentation. Bordmodel, produceret i polyesterlakeret sølv RAL 9006. Kan anvendes på borde, i receptioner og på diske eller messer m.v.

Model	Art.no.	Capacity	Colour	Total W x H x D	Package size and weight		Pallet size and quantity	
822	2538	3 x A4	Silver	23,5 x 43,5 x 22,5 cm	25 x 45 x 24 cm	1,4 kg	80 x 120 x 200 cm	60 pcs.

Wireholder Spin Table, 9 x A4

Rotating brochure display. For tables, desks and counters. Produced in steel-thread, powder coated in silver RAL9006. With 9 A4 holders in 2 cm depth.

Drehbarer Prospektständer aus Draht. Kann überall platziert werden: auf Tische, in Rezeptionen, auf Theken und Messen. Polyesterlackiert in silber RAL9006. 9 Stück A4 Prospekthaltern in 2 cm Tiefe.

Roterende brochure stander med 9 stk. A4 brochureholdere - 2 cm dybe. Placeres på borde, i receptioner, på diske, messer m.v. Produceret i tråd. Polyesterlakeret i sølv RAL9006.

Model	Art.no.	Capacity	Colour	Heigth	Top	Base	Package size and weight		Pallet size and quantity	
831	2531	9 x A4	Silver	54 cm	Ø 34 cm	Ø 20 cm	29 x 32 x 53 cm	3,5 kg	80 x 120 x 220 cm	24 pcs.

Find all spare parts and accessories on page 254-263

Wireholder Wall, 1 x A4

NEW

Vertical brochure display with 1 A4 holder, for exclusive presentation. Wall model, produced in steel-thread, powder coated in silver RAL 9006. Can be used anywhere: offices, reception areas, at fairs etc.

1-Fach verticale A4 Prospekthalter aus Draht, für die exclusive Präsentation. Wandmodell, in Polyesterlackiert silber RAL 9006 hergestellt. Kann überall verwendet werden: Büros, Rezeptionen, auf Theken oder Messen u.s.w.

1-fags A4 vertikal brochureholder i tråd, til eksklusiv præsentation. Vægmodel, produceret i polyesterlakeret sølv RAL 9006. Kan anvendes på kontoret, i receptioner og på diske eller messer m.v.

Model	Art.no.	Capacity	Colour	Total W x H x D	Package size (10 pcs.) & weight		Pallet size and quantity	
823	2539	1 x A4	Silver	23 x 25,2 x 7,5 cm	29 x 26 x 28 cm	2,5 kg	80 x 120 x 220 cm	840 pcs.

Wireholder Wall, 5 x Newspaper

Brochure holder made of wire and powder coated in RAL9006 silver. Delivered with space for 5 different newspapers. For wallmounting.

Aus Polyesterlackierten RAL 9006 silbernen Draht hergestellt. Mit Platz für 5 verschiedene Kleinformatige Zeitungen. Für Wandmontage.

Brochureholder produceret i tråd, polyesterlakeret i RAL 9006 sølv, med 5 holdere i tabloid format. Til montering på væg.

Model	Art.no.	Capacity	Colour	Total W x H x D	Package size and weight		Pallet size and quantity	
827	2529	5 x (28,5 x 40 cm / A3)	Silver	43,6 x 78 x 7,5 cm	45 x 13 x 80 cm	5,0 kg	80 x 120 x 220 cm	40 pcs.

Find all spare parts and accessories on page 254-263

Wireholder Wall
6 x M65
9 x A5
6 x A4
10 x A4

Brochure holder for wall mounting. Produced in steel-thread, powder coated in silver RAL9006. Depth of holder: 2 cm. Choose between 4 different sizes.

Prospekthalter für Wandmontage, aus Draht hergestellt und Polyesterlackiert in silber RAL9006. Prospekthaltern in 2 cm Tiefe.Wählen Sie zwischen 4 verschiedene Größen.

Brochureholder produceret i tråd til vægmontage. Produceret i polyesterlakeret i sølv RAL9006. 2 cm dybe brochureholdere. Vælg mellem 4 forskellige størrelser.

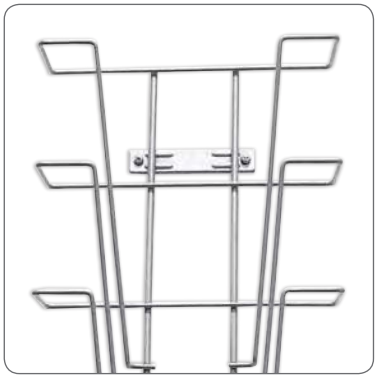

6 x M65

9 x A5

6 x A4

10 x A4

Model	Art.no.	Capacity	Colour	Total W x H x D	Package size and weight		Pallet size and quantity	
836	2536	6 x M65	Silver	11,5 x 78 x 7,5 cm	9 x 9 x 13 cm	1,1 kg	80 x 120 x 220 cm	104 pcs.
835	2535	9 x A5	Silver	16,5 x 78 x 7,5 cm	18 x 81 x 9 cm	1,4 kg	80 x 120 x 220 cm	120 pcs.
832	2532	6 x A4	Silver	23 x 78 x 7,5 cm	24 x 80 x 12 cm	4,0 kg	80 x 120 x 220 cm	72 pcs.
833	2533	10 x A4	Silver	23 x 118 x 7,5 cm	24 x 120 x 12 cm	5,0 kg	80 x 120 x 220 cm	48 pcs.

Find all spare parts and accessories on page 254-263

Wireholder Wall, 15 x A4

Brochure holder for wall mounting. Produced in steel-thread, powder coated in silver RAL9006. With 15 A4 holders - 2 cm deep.

Prospekthalter für Wandmontage. Aus Draht hergestellt und Polyesterlackiert in silber RAL9006. Mit 15 Stück A4 Prospekthaltern in 2 cm Tiefe.

Brochureholder i tråd til vægmontage. Produceret i polyester-lakeret i sølv RAL9006. Med 15 stk. 2 cm dybe A4 brochureholdere.

Model	Art.no.	Capacity	Colour	Total W x H x D	Package size and weight		Pallet size and quantity	
834	2534	15 x A4	Silver	71 x 76 x 7,5 cm	80 x 45 x 11 cm	5 kg	80 x 120 x 220 cm	40 pcs.

Wirestand, 15 x A4

NEW

Brochure stand. Produced in steel-thread, powder coated in silver RAL9006. With 15 A4 holders - 2 cm deep. Can be used anywhere: offices, reception areas, at fairs etc.

Prospektständer. Aus Stahl hergestellt und Polyesterlakiert in silber RAL9006. Mit 15 Stück A4 Prospekthaltern in 2 cm Tiefe. Kann überall verwendet werden: Büros, Rezeptionen, auf Theken oder Messen u.s.w.

Brochurestander produceret i polyesterlakeret stål i sølv RAL9006. Med 15 stk. 2 cm dybe A4 brochureholdere. Kan anvendes på kontoret, i receptioner og på diske eller messer m.v.

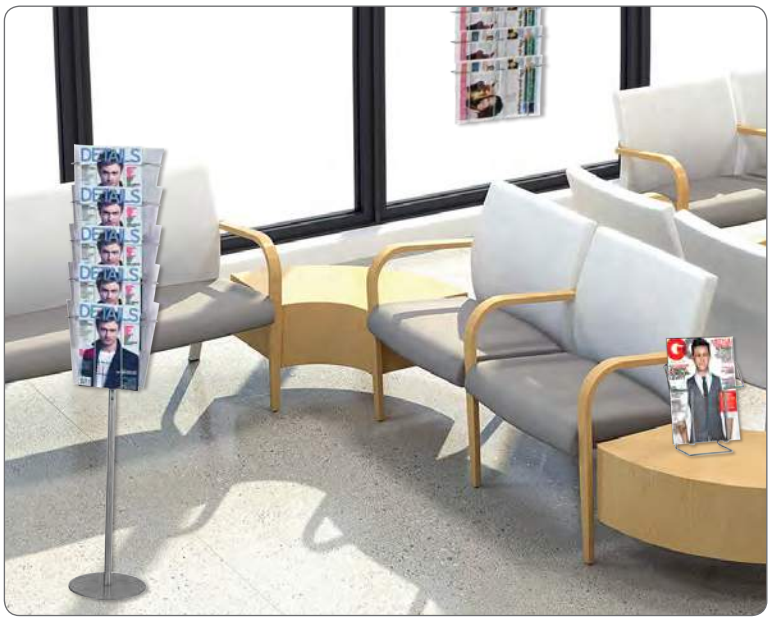

Model	Art.no.	Capacity	Colour	Height	Top	Base	Package size and weight		Pallet size and quantity	
828	2528	15 x A4	Silver	148 cm	Ø 34 cm	Ø 28 cm	82 x 36 x 33 cm	8,5 kg	80 x 120 x 175 cm	6 pcs.

Find all spare parts and accessories on page 254-263

Brochure-Line Wall

A single faced aluminum brochure holder for wall, designed to present 8 pcs. of A4 brochures. Transparent shelves are made of 3 mm acrylic.

Einseitiger Prospekthalter für Wand, mit Kapazität für 8 Stück A4 Prospekte. Die Halter sind aus Aluminium hergestellt. Fächer in 3 mm Acryl Ausführung.

Vægmonteret aluminium brochureholder til præsentation af 8 stk. A4-brochurer. Hylder i 3 mm akryl. Helt i særklasse.

Model	Art.no.	Capacity	Colour	Total W x H	Package size and weight		Pallet size and quantity	
817	4612	8 x A4 Single	Alu / Acrylic	52 x 145 x 26 cm	150 x 55 x 11 cm	11 kg	80 x 120 x 220 cm	20 pcs.

Brochure-Line Midi

Single or double sided aluminum brochure stand with 4 mm acrylic transparent shelves for 8 or 16 pcs. of A4 brochures.

Ein- oder doppelseitiger Aluminium Ständer. Fächer aus 4 mm Acryl für 8 oder 16 Stück A4 Prospekte.

Enkelt- eller dobbeltsidet aluminiums brochure-stander med 4 mm akrylhylder til 8 eller 16 stk. A4-brochurer.

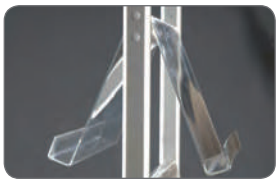

Model	Art.no.	Capacity	Colour	Total W x H	Package size and weight		Pallet size and quantity	
819	6017	8 x A4 Single	Alu / Acrylic	54,6 x 176 cm	56 x 178 x 7 cm	12 kg	80 x 120 x 220 cm	12 pcs.
-	6023	16 x A4 Double	-	54,6 x 176 cm	56 x 178 x 8 cm	16 kg	80 x 120 x 220 cm	15 pcs.

Find all spare parts and accessories on page 254-263

Brochure-Line Mega

Doublesided brochure stand, designed for 32 pcs. of A4 brochures. Alu legs and transparent shelves made of 3 mm acrylic.

Doppelseitiger Aluminium Ständer mit Kapazität für 32 Stück A4 Prospekte. Mit Fächer in 3 mm Acryl Ausführung.

Dobbeltsidet aluminium brochurestander til ialt 32 stk. A4-brochurer. Hylder i 3 mm akryl.

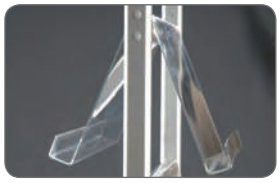

Model	Art.no.	Capacity	Colour	Total W x H	Package size and weight		Pallet size and quantity	
816	4610	32 x A4 Double	Alu / Acrylic	98 x 176 x 45 cm	2 pcs.: 178 x 97 x 7 + 90 x 37 x 48 cm	25 kg	80 x 120 x 220 cm	10 pcs.

Ellipse Stand 8 x A4 / 12 x A4

Alu brochure stand with a powder coated grey ellipse-shaped heavy base of steel and 8 or 12 acrylic A4 pockets. Easy to assemble. Can be used double sided by purchasing extra pockets.

Prospekthalter aus Aluminium mit schwerem pulverlackiertem grauem ellipsenförmigem Fuss aus Stahl. 8 oder 12 Stück A4 Prospekthalter aus Acryl. Leicht zu montieren. Kann beim Kauf von zusätzliche Prospekthaltern beidseitig verwendet werden.

Alu Brochurestander m. pulverlakeret grå ellipse formet tung fod i stål og 8 eller 12 stk. A4 akryl-holdere. Let at samle. Ved køb af ekstra brochure-holdere kan standeren bruges dobbeltsidet.

ACRYLIC HOLDER ART. 6059

MODEL 846: 8 x A4

MODEL 847: 12 x A4

Model	Art.no.	Capacity	Colour	Total W x H	Package size and weight		Pallet size and quantity	
846	6055	8 x A4	Silver/transparent	60 x 164 x 35 cm	53x164x6 + 39x63x3 + 27x34x24 cm	13,0 kg	80 x 170 x 220 cm	20 pcs.
847	6056	12 x A4	-	83 x 164 x 35 cm	75x164x6 + 39x86x3 + 2 pcs. 27x34x24 cm	19,0 kg	80 x 170 x 220 cm	15 pcs.
Holder	6059	A4	Transparent	22,4 x 24,9 x 4 cm	5 pcs. 25x28x24 cm or 8 pcs. 27x34x24 cm	0,5 kg	80 x 170 x 220 cm	480 pcs.

Find all spare parts and accessories on page 254-263

Brochurestand Duo

Alu stand with a heavy powder coated grey square base of steel with rounded corners. The 10 acrylic pockets are suitable for A4 brochures. Easy to assemble.

Alu Prospektständer mit einem pulverbeschichtet grau schwerem Fuss aus Stahl mit abgerundeten Ecken. 10 Stück A4 Prospekthalter aus Acryl. Leicht zu montieren.

Alu Brochurestander med tung pulverlakeret grå firkant fod i stål med afrundede hjørner. Inkl. 10 stk. holdere i akryl til A4 brochurer. Let at samle.

Brochurestand Trio

Alu stand with a heavy powder coated grey hexagonal base of steel. The 15 acrylic pockets are suitable for A4 brochures. Easy to assemble.

Alu Prospektständer mit einem pulverbeschichtet grau hexagonal schwerem Fuss aus Stahl. 15 Stück A4 Prospekthalter aus Acryl. Leicht zu montieren.

Alu Brochurestander med pulverlakeret grå sekskantet tung fod i stål. De 15 stk. holdere i akryl passer til A4 brochurer. Let at samle.

Brochurestand Quadro

Alu stand with a powder coated grey octagonal heavy base of steel. The 20 acrylic pockets are suitable for A4 brochures. Easy to assemble.

Alu Prospektständer mit einem pulverbeschichtet grau oktogonalen schwerem Fuss aus Stahl. 20 Stück A4 Prospekthalter aus Acryl. Leicht zu montieren.

Alu Brochurestander med pulverlakeret grå ottekantet tung fod i stål. De 20 stk. holdere i akryl passer til A4 brochurer. Let at samle.

MODEL 842

MODEL 843

MODEL 844

Model	Art.no.	Capacity	Colour	Total W x H	Package size and weight		Pallet size and quantity	
842	6050	10 x A4	Silver/transparent	41 x 150 x 33 cm	7x152x7 + 34x46x3 + 2 pcs. 25x28x24 cm	11 kg	80 x 155 x 220 cm	50 pcs.
843	6051	15 x A4	Silver/transparent	43 x 150 x 37 cm	15x152x14 + 43x46x3 + 3 pcs. 25x28x24 cm	17 kg	80 x 155 x 220 cm	30 pcs.
844	6052	20 x A4	Silver/transparent	44 x 150 x 44 cm	29x152x11 + 46x46x3 + 4 pcs. 25x28x24 cm	22 kg	80 x 155 x 220 cm	20 pcs.

Find all spare parts and accessories on page 254-263

Brochure Carousel, 20 x A4

Nice 4-sided, rotating brochure stand in completely new design. Supplied with 5 wheels with brakes, and 20 pcs. A4 acrylic brochure holders, which are easy mounted on the stand.

Schöner 4-seitiger rotierenden Prospektständer in völlig neuem Design. Ausgestattet mit 5 Rollen mit Bremsen und 20 Stück A4 Acryl Prospekthalter, die auf dem Ständer leicht montiert werden.

Flot 4-sidet, roterende brochurestander i helt nyt design. Leveres med 5 hjul med bremser, samt 20 stk. A4 akryl brochure-holdere, som let monteres.

Brochure Spin Wire, 32 x A4

Rotating brochure display. Delivered with 5 wheels. Produced in steel-thread, powder coated in silver RAL9006. With 32 A4 holders.

Drehbarer Prospektständer mit 5 Rollen. Aus Draht produziert. Polyesterlackiert in silber RAL9006. Mit 32 Stück A4 Prospekthaltern.

Roterende brochurestander med 32 stk. A4 brochureholdere - 2 cm dybe. Leveres med 5 stk. hjul. Produceret i tråd. Polyester-lakeret i sølv RAL9006.

Model	Art.no.	Capacity	Colour	Total W x H	Package size and weight		Pallet size and quantity	
829	6080	20 x A4	Silver	70 x 163 cm	159 x 26 x 26 + 62 x 66 x 17 + 4 pcs. 27 x 25 x 25 cm	22 kg	80 x 120 x 220 cm	10 pcs.
830	2530	32 x A4	Silver	50 x 146 cm	120 x 20 x 32 cm	10 kg	80 x 120 x 220 cm	24 pcs.

Tilted Brochure Holder

Black powder coated Alu Brochure Stand with shelves made of 4 mm elegant frosted acrylic. A message can be inserted between the 2 logo plates or logo printing can be mounted. Packed in flat carton, quick and easy to assemble.

Prospektständer aus schwarz pulver-lackiertem Aluminium. Die Ablagen sind aus elegant, matt 4 mm Acryl hergestellt. Zwischen den zwei Logoplatten kann eine Botschaft oder Logo-Print angebracht werden. Leicht und schnell zu montieren.

Alu brochurestander pulverlakeret i sort. Selve brochure hylderne er udført i 4 mm elegant frosted akryl. Der kan indsættes budskab i mellem de 2 logoplader eller monteres logoprint. Pakket i flad karton, hurtig og let at samle.

Model	Art.no.	Capacity	Colour	Total W x H	Package size and weight		Pallet size and quantity	
808	6430	2 x A4	Black and white	27 x 100 x 35 cm	28 x 106 x 6 cm	3,6 kg	80 x 120 x 132 cm	56 pcs.
-	6431	3 x A4	-	27 x 129 x 35 cm	28 x 139 x 6 cm	4,5 kg	80 x 142 x 130 cm	56 pcs.

Find all spare parts and accessories on page 254-263

Multi Stand with 3 Brochure Shelves

Aluminum stand with 3 pcs. 2 x A4 brochure holders made of steel or acrylic. For indoor use.

Aluminium Ständer, einseitig, mit 3 Stück 2 x A4 Prospekthalter aus Stahl oder Acryl. Für den Innenbereich.

Aluminium stander monteret med 3 stk. 2 x A4 brochureholdere i stål eller akryl. Til indendørs brug.

Multi Stand with 2 x 3 Brochure Shelves

Aluminum stand with 6 pcs. 2 x A4 brochure holders made of steel or acrylic. For indoor use.

Aluminium Ständer, doppelseitig, mit 6 Stück 2 x A4 Prospekthalter aus Stahl oder Acryl. Für den Innenbereich.

Aluminium stander monteret med 6 stk. 2 x A4 brochureholdere i stål eller akryl. Til indendørs brug.

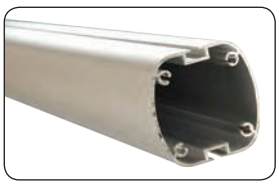
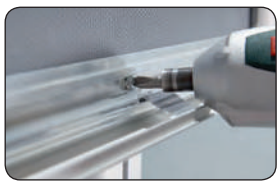

Find all ACCESSORIES & SPARE PARTS for Multi Stands on page 174

MODEL 905: SINGLE

MODEL 906: DOUBLE

Model	Art. no.	Capacity	Colour	Total W x H	Base	Package size and weight		Pallet size and quantity	
905	2950	29,7 x 42 cm A3	Alu	47 x 190 cm	Ø 45 cm	8x195x9 + 47x47x5 + 36x47x12 cm	18,5 kg	80 x 120 x 220 cm	30 pcs.
-	2951	-	Acrylic	47 x 190 cm	-	8x195x9 + 47x47x5 + 36x47x36 cm	16,0 kg	80 x 120 x 220 cm	30 pcs.
906	2960	29,7 x 42 cm A3	Alu	47 x 190 cm	Ø 45 cm	8x195x9 + 47x47x5 + 36x47x12 cm	23,5 kg	80 x 120 x 220 cm	30 pcs.
-	2961	-	Acrylic	47 x 190 cm	-	8x195x9 + 47x47x5 + 36x47x36 cm	19,0 kg	80 x 120 x 220 cm	30 pcs.

Find all spare parts and accessories on page 254-263

Multi Stand with 4 Brochure Shelves

Aluminum stand with 4 pcs. 2 x A4 brochure holders made of steel or acrylic. For indoor use.

Aluminium Ständer, einseitig, mit 4 Stück 2 x A4 Prospekthalter aus Stahl oder Acryl. Für den Innenbereich.

Aluminium stander monteret med 4 stk. 2 x A4 brochureholdere i stål eller akryl. Til indendørs brug.

Multi Stand with 2 x 4 Brochure Shelves

Aluminum stand with 8 pcs. 2 x A4 brochure holders made of steel or acrylic. For indoor use.

Aluminium Ständer, doppelseitig, mit 8 Stück 2 x A4 Prospekthalter aus Stahl oder Acryl. Für den Innenbereich.

Aluminium stander monteret med 8 stk. 2 x A4 brochureholdere i stål eller akryl. Til indendørs brug.

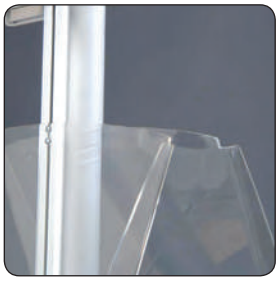

MODEL 907: SINGLE

MODEL 908: DOUBLE

Find all ACCESSORIES & SPARE PARTS for Multi Stands on page 174

Model	Art.no.	Capacity	Colour	Total W x H	Base	Package size and weight		Pallet size and quantity	
907	2970	29,7 x 42 cm A3	Alu	47 x 190 cm	Ø 45 cm	8x195x9 + 47x47x5 + 36x47x24 cm	20,0 kg	80 x 120 x 220 cm	30 pcs.
-	2971	-	Acrylic	47 x 190 cm	-	8x195x9 + 47x47x5 + 36x47x24 cm	17,0 kg	80 x 120 x 220 cm	30 pcs.
908	2980	29,7 x 42 cm A3	Alu	47 x 190 cm	Ø 45 cm	8x195x9 + 47x47x5 + 36x47x12 cm	27,0 kg	80 x 120 x 220 cm	30 pcs.
-	2981	-	Acrylic	47 x 190 cm	-	8x195x9 + 47x47x5 + 36x47x48 cm	20,5 kg	80 x 120 x 220 cm	30 pcs.

Find all spare parts and accessories on page 254-263

Multi Stand with 8 Brochure Holders & Logotop

Anodized aluminum stand with 8 pcs. A4 polycarbonate brochure holders and logo plate (45 x 16 cm). For indoor use.

Eloxierter Aluminium Ständer mit 8 Stück A4 Polycarbonat Prospekthalter und Logoplatte (45 x 16 cm). Für den Innenbereich.

Eloxeret aluminiumsstander med 8 stk. A4 polycarbonat brochureholdere og logoplade i top (45 x 16 cm). Til indendørs brug.

Multi Stand with 4 Tilted Brochure Holders

Anodized aluminum stand with 4 pcs. slanting A4 polycarbonate brochure holders. For indoor use.

Eloxierter Aluminium Ständer mit 4 Stück A4 Prospekthalter, schräg, aus Polycarbonat hergestellt. Für den Innenbereich.

Eloxeret aluminiumsstander med 4 stk. skrå A4 polycarbonat brochureholdere. Til indendørs brug.

Multi Stand with 2 x 4 Tilted Brochure Holders

Anodized aluminum stand with 8 pcs. slanting A4 polycarbonate brochure holders. For indoor use.

Eloxierter Aluminium Ständer mit 8 Stück A4 Prospekthalter, schräg, aus Polycarbonat hergestellt. Für den Innenbereich.

Eloxeret aluminiumsstander med 8 stk. skrå A4 polycarbonat brochureholdere. Til indendørs brug.

MODEL 920:
WITH LOGOTOP

Find all
ACCESSORIES & SPARE PARTS
for Multi Stands
on page 174

MODEL 921:
TILTED, SINGLE

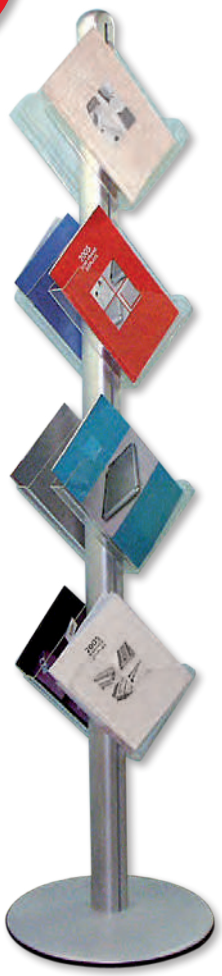

MODEL 922:
TILTED, DOUBLE

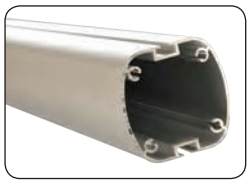

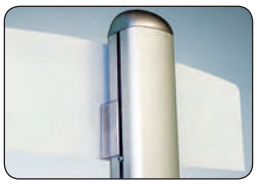

Model	Art. no.	Capacity	Colour	Total W x H	Base	Weight	Pallet size and quantity	
920	2872	8 x M65	Alu / Acrylic	45 x 190 cm	Ø 45 cm	22 kg	80 x 120 x 220 cm	20 pcs.
-	2873	8 x A5	-	45 x 190 cm	-	25 kg	80 x 120 x 220 cm	20 pcs.
-	2874	8 x A4	-	58 x 190 cm	-	28 kg	80 x 120 x 220 cm	20 pcs.
921	2875	4 x A4	Alu / Acrylic	45 x 190 cm	Ø 45 cm	19 kg	80 x 120 x 220 cm	20 pcs.
922	2876	8 x A4	Alu / Acrylic	45 x 190 cm	Ø 45 cm	25 kg	80 x 120 x 220 cm	20 pcs.

Find all spare parts and accessories on page 254-263

Flex Brochure Stand

Foldable brochure stand - in 3 sizes - with 6 pcs. of A5, A4 or A3 shelves. Lightweight design in aluminum. Quick and easy to unfold. Alu suitcase incl.

Zusammenklappbarer Prospektständer - in 3 Grössen - mit 6 Stück A5, A4 oder A3 Ablagen. Leichte Ausführung in Aluminium. Einfach und schnell auf- und zusammen zu klappen. Komplett mit Alu-Koffer geliefert.

Sammenklappelig brochurestander - i tre størrelser - med 6 stk. A5, A4 eller A3 hylder. Let udførelse i aluminium. Enkel og hurtig at sætte op. Leveres i en sølvfarvet alukuffert med polstring.

SUITCASE FOR A5, A4 AND A3 STAND

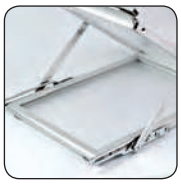

Model	Art.no.	Capacity	Shelf depth	Colour	Total W x H	Package size and weight		Pallet size and quantity	
814	4535	6 x A5	2,5 cm	Alu	22 X 94 cm	15 x 37 x 29 cm	5,8 kg	80 x 120 x 220 cm	96 pcs.
-	4511	6 x A5	2,5 cm	Black	22 X 94 cm	15 x 37 x 29 cm	5,8 kg	80 x 120 x 220 cm	96 pcs.
-	4530	6 x A4	2,5 cm	Alu	27 x 145 cm	18 x 43 x 33 cm	10,0 kg	80 x 120 x 220 cm	30 pcs.
-	4512	6 x A4	2,5 cm	Black	27 x 145 cm	18 x 43 x 33 cm	10,0 kg	80 x 120 x 220 cm	30 pcs.
-	4529	6 x A3	2,5 cm	Alu	47 x 150 cm	22 x 57 x 50 cm	13,5 kg	80 x 120 x 220 cm	20 pcs.
-	4517	6 x A3	2,5 cm	Black	47 x 150 cm	22 x 57 x 50 cm	13,5 kg	80 x 120 x 220 cm	20 pcs.

Find all spare parts and accessories on page 254-263

Zig-Zag Brochure Stand

Alu stand with 6 pcs. of 8 mm acrylic A4 shelves. Quick and easy to assemble. Depth on the shelves: 4 cm.

Alu Prospektständer mit 6 Stück A4 Ablagen aus 8 mm Acryl. Leicht und schnell zu montieren. Tiefe der Ablagen: 4 cm.

Alustander med 6 stk. A4 hylder i 8 mm akryl. Let at samle. Dybde på hylderne: 4 cm.

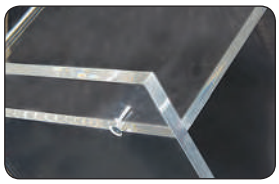

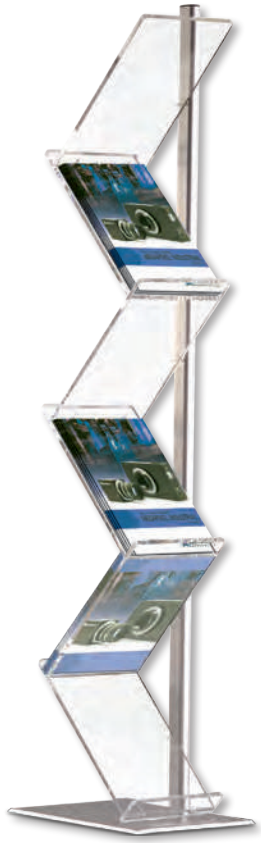

Model	Art.no.	Capacity	Shelf size	Colour	Total W x H	Package size and weight		Pallet size and quantity	
811	6422	6 x A4	22,5 x 34,5 cm	Alu / acrylic	30 x 162 cm	33 x 44 x 13 cm	12 kg	80 x 120 x 220 cm	27 pcs.

Fold-up Brochure Stand

Extra heavy base

Easy folding aluminum brochure stand in nice new design. With 5 acrylic A4 brochure holders. Foldable with brochures in holders. Supplied with black bag.

Einfacher und faltbarer Aluminium Prospektständer in schönem neuen Design. Mit 5 Stück A4 Prospekthalter aus Acryl. Faltbar mit Broschüren in den Haltern. Wird mit schwarzer Tasche geliefert.

Let sammenklappelig aluminum brochurestander i flot nyt design. Med 5 stk. A4 brochureholdere i akryl. Kan klappes sammen med brochurer i holderne. Leveres med sort taske.

Model	Art.no.	Capacity	Colour	Total W x H	Package size and weight		Pallet size and quantity	
810	6424	5 x A4	Alu / acrylic	26,1 x 134,5 x 34 cm	40 x 50 x 31 cm	7,6 kg	80 x 120 x 220 cm	28 pcs.

Find all spare parts and accessories on page 254-263

Quick Brochure Stand

Foldable alu brochure stand for 5 x A4 size brochures. Foot is black lacquered and holders are grey lacquered. Delivered with black bag.

Faltbarer Aluminium Prospektständer mit schwarz-lackiertem Fuss und graulackiertem Gestell. Für 5 x A4 Prospekte. Mit schwarze Tasche geliefert.

Foldbar alustander med sortlakeret fod og grålakerede hylder med plads til 5 x A4 brochurer. Leveres med sort transporttaske.

Model	Art.no.	Capacity	Colour	Total W x H	Package size and weight		Pallet size and quantity	
813	4527	5 x A4	Alu / Black	29 x 142 cm	33 x 33 x 38 cm	5,5 kg	80 x 120 x 180 cm	50 pcs.

Wirestand for A4

Brochure stand (A4 size) with a heavy foot. Made of wire, polyesterlacquered in silver.

Prospektständer (A4 Format) mit kräftigem Fuss. Aus Draht hergestellt. Polyesterlackiert in silber.

Brochureholder (A4 størrelse) - udført i tråd, polyesterlakeret sølv. Med rund fod - Ø 23,5 cm.

Wirestand for Newspapers

Brochure stand for Tabloid size with a heavy foot. Made of wire, polyesterlacquered in silver.

Prospektständer für Kleinformatige Zeitungen mit kräftigem Fuss. Aus Polyesterlackierten silbernen Draht hergestellt.

Brochureholder til Tabloid format. Udført i tråd, polyesterlakeret sølv. Leveres samlet.

Ø 23,5 cm

Ø 28 cm

MODEL 824

MODEL 825

Model	Art.no.	Capacity	Colour	Total W x H	Foot	Package size and weight		Pallet size and quantity	
824	6433	A4	Silver	25 x 90 cm	Ø 23,5 cm	79 x 24 x 14 cm	4,0 kg	80 x 120 x 220 cm	50 pcs.
825	2525	28,5 x 40 cm	Silver	30,7 x 77 cm	Ø 28 cm	59 x 33 x 20 cm	3,0 kg	80 x 120 x 220 cm	40 pcs.

Find all spare parts and accessories on page 254-263

Expo Brochure Stand

Alu brochure stand with heavy base, vertical or horisontal. A4 brochure holder made of high impact polycarbonate. Can be delivered with extra brochure holder.

Alu Prospektständer mit einem schweren Fuss, vertikal oder horizontal. A4 Prospekthalter aus stossfestem Polycarbonat gefertigt. Kann mit extra Prospekthalter geliefert werden.

Alu brochurestander med tung fod, vertikal eller horisontal. A4 brochureholder af stærk slagfast polycarbonat. Ekstra brochureholder kan købes som tilbehør.

Model	Art.no.	Capacity		Colour	Total W x H	Package size and weight		Pallet size and quantity	
800	3301	29,7 x 21 cm	A4 horisontal	Alu/Transparent	30,5 x 97,2 cm	28 x 88 x 14 cm	3,5 kg	80 x 120 x 220 cm	40 pcs.
-	3302	21 x 29,7 cm	A4 vertical	-	22 x 100,2 cm	28 x 88 x 14 cm	3,5 kg	80 x 120 x 220 cm	40 pcs.

Expo Brochure Stand with Info

Alu brochure stand with heavy base, vertical or horisontal. A4 brochure holder and A4 info-top made of high impact polycarbonate. Can be delivered with extra brochure holder.

Alu Prospektständer mit einem schweren Fuss, vertikal oder horizontal. A4 Prospekthalter und A4 Info-top aus stossfestem Polycarbonat hergestellt. Kann mit extra Prospekthalter geliefert werden.

Alu brochurestander med tung fod, vertikal eller horisontal. A4 brochureholder og A4 info-top af stærk slagfast polycarbonat. Ekstra brochureholder kan købes som tilbehør.

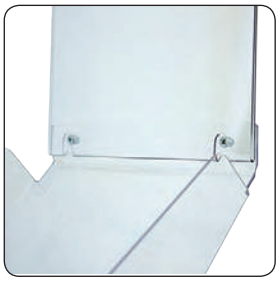

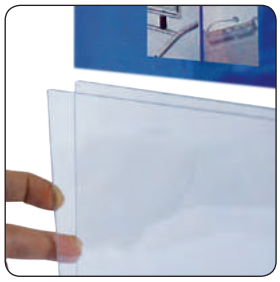

Model	Art.no.	Capacity		Info top	Colour	Total W x H	Package size and weight		Pallet size and quantity	
801	3304	29,7 x 21 cm	A4 vertical	A4	Alu / Transparent	22 x 130,5 cm	30 x 90 x 13 cm	3,7 kg	80 x 120 x 220 cm	40 pcs.
-	3306	21 x 29,7 cm	A4 horisontal	A4	-	30,5 x 119 cm	30 x 90 x 13 cm	3,7 kg	80 x 120 x 220 cm	40 pcs.

Find all spare parts and accessories on page 254-263

Pillar Brochure Holder

Alu Brochure stand with an elegant silver-grey pyramidal base. The brochure pocket itself is made of strong clear acrylic. Available in 2 versions, one with 3 pockets in size A4 and one with 6 pockets in size M65.

Prospektständer Alu mit elegant silbergrauem pyramidenförmigen Fuss. Der Ständer ist aus stark klarem Acryl hergestellt. Wird in 2 Ausführungen geliefert, eine mit 3 Fächer für A4 Prospekte und eine mit 6 Fächer für M65 Prospekte.

Alu brochurestander med elegant sølvgrå pyramideformet fod. Selve brochureholderen er udført i stærk klar akryl. Leveres i 2 udgaver, en med 3 rum til A4 brochurer og en med 6 rum til M65 brochurer. Indvendig mål på brochureholderens rum er ca. 33 mm.

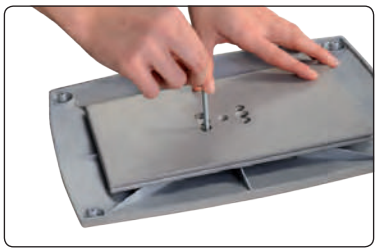

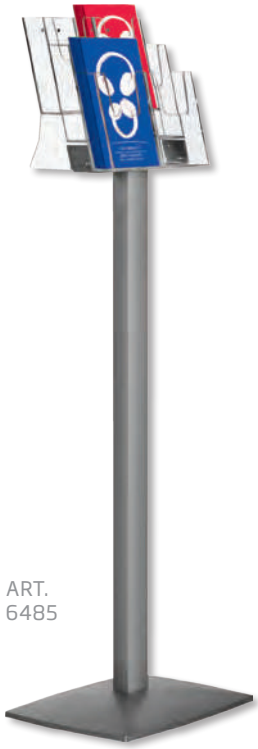

ART. 6485

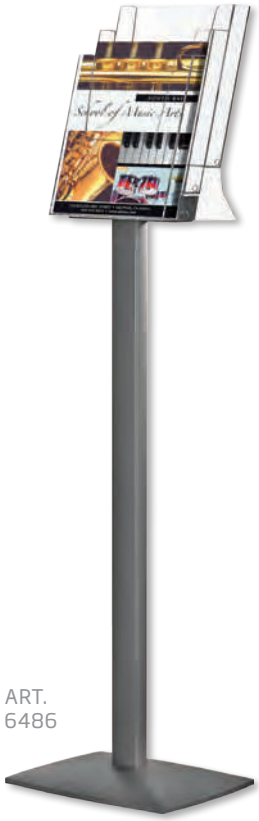

ART. 6486

Model	Art.no.	Capacity	Colour	Total W x H	Package size and weight		Pallet size and quantity	
803	6485	6 x M65	Silver/transparent	33 x 110 x 25 cm	27 x 52 x 19 + 7 x 87 x 5 cm	4,9 kg	80 x 120 x 180 cm	48 pcs.
-	6486	3 x A4	-	33 x 120 x 25 cm	27 x 42 x 19 + 7 x 87 x 5 cm	5,1 kg	84 x 120 x 180 cm	60 pcs.

Net Brochure Stand

Produced in silver anodized aluminum. Solid construction and nice design with space for 4 or 8 x A4 brochures. Clamp profiles makes mounting of netbanner easy. Delivered with black bag.

Eine sehr leichte und flexible Konstruktion in Alu für 4 oder 8 x A4 Prospekte. Die Klemmleisten ermöglicht ein leichtes einsetzen vom Netzbanner. Mit schwarze Transporttasche geliefert.

Enkeltsidet, fleksibel letvægtskonstruktion i aluminium med plads til 4 x A4 eller 8 x A4 brochurer. Ved hjælp af klemprofilen samles netbanneret meget nemt. Leveres med sort transporttaske.

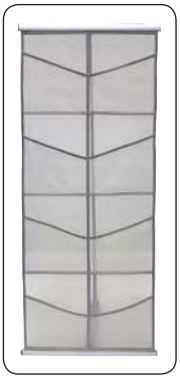

Model	Art.no.	Capacity	Colour	Total W x H	Package size and weight		Pallet size and quantity	
809	4531	4 x A4	Grey	28,5 x 138 x 36 cm	13 x 58 x 8 cm	2,0 kg	80 x 120 x 220 cm	200 pcs.
-	4532	8 x A4	-	52 x 138 x 36 cm	35 x 85 x 15 cm	2,5 kg	80 x 120 x 220 cm	150 pcs.

Find all spare parts and accessories on page 254-263

OVERVIEW OF INFO DISPLAYS

Acrylic Info Stand A4
Model 802
Page 161

Tower & Curved Info Stand
Model 860 + 861
Info Plate Wall
Model 862
161 + 162

Flex Plastic Frame with base Model 872
Page 163

Adjustable Infoboard Flex Model 805
Page 163

Infostand vertical/ horizontal Model 806
Page 164

Flick Menu Stand
Model 850
Page 164

Info-Line Poster single/double Model 820
Page 165

Mini Multi Stand Poster single Model 940
Page 165

Mini Multi Stand Poster double Model 941
Page 165

Multi Stand with 1 Poster Frame
Model 909
Page 166

Multi Stand with 2 x 1 Poster Frames
Model 910
Page 166

Multi Stand Poster 2 x 8 A4 Model 913
Page 168

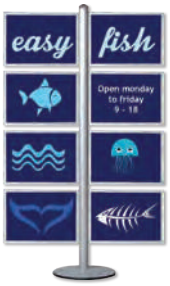

Multi Stand Poster 2 x 8 A3 Model 914
Page 168

Multi Stand Poster 2 x 4 Model 915
Page 168

Multi Stand 2 x Poster and Banner Model 916
Page 169

Multi Stand with Banner Model 917
Page 169

Multi Stand with 2 Poster Frames
Model 911
Page 167

Multi Stand with 2 x 2 Poster Frames
Model 912
Page 167

Multi Stand Info x 2 with 4 Holders
Model 918
Page 170

Multi Stand Banner with 4 Holders
Model 919
Page 170

Mini Multi Stand Info with holder, Single
Model 942
Page 171

Mini Multi Stand Poster with Holder, double
Model 943
Page 171

Mini Multi Stand Poster with Shelf, Single single Model 944
Page 171

Mini Multi Stand Poster with Shelf, double
Model 945
Page 171

Multi Stand Poster with Shelf, single
Model 901
Page 172

Multi Stand Poster with Shelf, double
Model 902
Page 172

Multi Stand Poster with 2 Shelves, single
Model 903
Page 173

Multi Stand Poster with 2 Shelves, double
Model 904
Page 173

Acrylic Info Stand with Brochureholder

Info stand made of 10 mm acrylic. Provides space for A4 info and brochure holder for A4 brochures.

Infoständer aus 10 mm Acryl hergestellt. Der Ständer hat Platz für A4 Info oben und mit einem Halter für A4 Prospekte.

Infostander udført i 10 mm klar akryl. Med plads til A4 info i toppen og brochureholder til A4-brochurer.

Model	Art.no.	Capacity	Info top	Colour	Total W x H	Package size and weight	Pallet size and quantity
802	4611	21 x 29,7 cm A4	A4	Transparent	25 x 91 x 31 cm	27 x 93 x 52 cm 6,0 kg	80 x120 x 220 cm 36 pcs.

Tower Info Stand

NEW

Stand made of steel with a hole pattern for information or brochures. Individual adaptation possible. Choose between magnetic PET pockets for info, or brochure holders in wire (4 sizes).

Ständer aus Stahl mit einem Lochmuster für Informationen oder Prospekte. Individuelle Anpassungen möglich. Wählen Sie zwischen magnetischen PET Taschen für Information, oder Prospekthalter in Draht (4 Größen).

Stander udført i stål med hulmønster til information eller brochurer. Mulighed for individuel tilpasning. Vælg imellem magnetiske PET lommer til info, eller brochureholdere i tråd (4 størrelser).

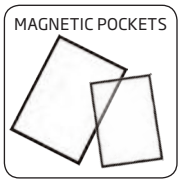

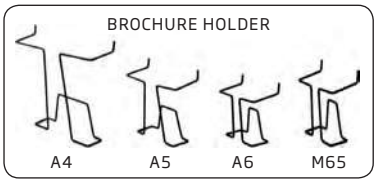

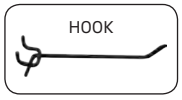

Model	Art.no.	Product	Colour	Total W x H	Package size and weight	Pallet size and quantity
860	6082	Stand	Black	36 x 161 x 40 cm	34 x 165 x 4 + 39 x 43 x 12 cm 13 kg	80 x 120 x 220 cm 68 pcs.
	6090	Magnetic pocket A5	Black frame	17 x 23 cm	19 x 25 x 4 cm (10 pcs.) 0,1 kg	
	6091	- A4	-	23 x 32 cm	25 x 34 x 4 cm (10 pcs.) 0,1 kg	
	6092	Brochure holder A6	Black	10,6 x 12,7 x 6,6 cm	16 x 20 x 8,5 cm (5 pcs.) 0,1 kg	
	6093	- M65	-	10,4 x 17,2 x 6,6 cm	20 x 22 x 8,5 cm 0,1 kg	
	6094	- A5	-	16,5 x 17,2 x 6,6 cm	20 x 22 x 8,5 cm 0,1 kg	
	6095	- A4	-	21,2 x 23,2 x 6,6 cm	26 x 29 x 8,5 cm 0,2 kg	
	6096	Hook, 15 cm	-	18,3 x 3,5 x 2,4 cm	20 x 14 x 5 cm 0,1 kg	

Find all spare parts and accessories on page 254-263

Curved Info Stand

NEW

Curved stand made of steel with a hole pattern for information or brochures. Individual adaptation possible. Choose between magnetic PET pockets for info, or brochure holders in wire (4 sizes).

Gebogene Ständer aus Stahl mit einem Lochmuster für Informationen oder Prospekte. Individuelle Anpassungen möglich. Wählen Sie zwischen magnetischen PET Taschen für Information, oder Prospekthalter in Draht (4 Größen).

Buet stander udført i stål med hulmønster til information eller brochurer. Mulighed for individuel tilpasning. Vælg imellem magnetiske PET lommer til info, eller brochureholdere i tråd (4 størrelser).

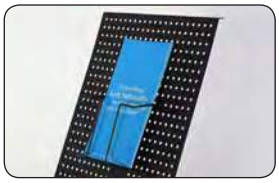

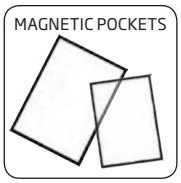

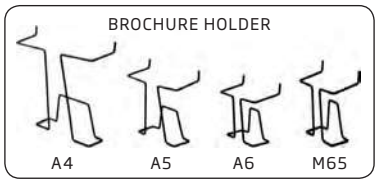

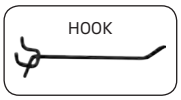

Model	Art.no.	Product		Colour	Total W x H x D	Package size and weight		Pallet size and quantity	
861	6083	Stand, curved		Black	26,5 x 155 x 36,5 cm	31 x 167 x 13 cm	9,5 kg	80 x 120 x 180 cm	21 pcs.
	6090	Magnetic pocket	A5	Black frame	17 x 23 cm	19 x 25 x 4 cm (10 pcs.)	0,1 kg		
	6091	-	A4	-	23 x 32 cm	25 x 34 x 4 cm (10 pcs.)	0,1 kg		
	6092	Brochure holder	A6	Black	10,6 x 12,7 x 6,6 cm	16 x 20 x 8,5 cm (5 pcs.)	0,1 kg		
	6093	-	M65	-	10,4 x 17,2 x 6,6 cm	20 x 22 x 8,5 cm	0,1 kg		
	6094	-	A5	-	16,5 x 17,2 x 6,6 cm	20 x 22 x 8,5 cm	0,1 kg		
	6095	-	A4	-	21,2 x 23,2 x 6,6 cm	26 x 29 x 8,5 cm	0,2 kg		
	6096	Hook, 15 cm		-	18,3 x 3,5 x 2,4 cm	20 x 14 x 5 cm	0,1 kg		

Info Plate Wall

NEW

Steel plate for wall mounting - with a hole pattern for information or brochures. Individual adaptation possible. Choose between magnetic PET pockets for info, or brochure holders in wire (4 sizes).

Platte für Wandmontierung aus Stahl - mit einem Lochmuster für Informationen oder Prospekte. Individuelle Anpassungen möglich. Wählen Sie zwischen magnetischen PET Taschen für Information, oder Prospekthalter in Draht (4 Größen).

Stålplade til vægmontering - med hulmønster til information eller brochurer. Mulighed for individuel tilpasning. Vælg imellem magnetiske PET lommer til info, eller brochureholdere i tråd (4 størrelser).

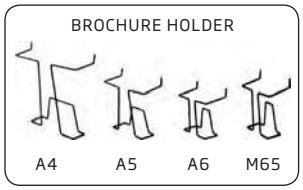

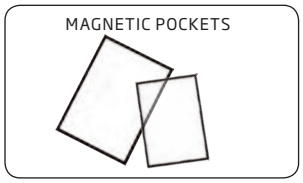

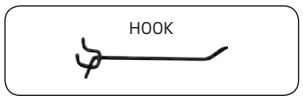

Model	Art.no.	Product		Colour	Total W x H x D	Package size and weight		Pallet size and quantity	
862	6084	Info plate Wall		Black	26,5 x 80 x 3 cm	29 x 83 x 4 cm	3,0 kg	80 x 120 x 180 cm	160 pcs.
	6090	Magnetic pocket	A5	Black frame	17 x 23 cm	19 x 25 x 4 cm (10 pcs.)	0,1 kg		
	6091	-	A4	-	23 x 32 cm	25 x 34 x 4 cm (10 pcs.)	0,1 kg		
	6092	Brochure holder	A6	Black	10,6 x 12,7 x 6,6 cm	16 x 20 x 8,5 cm (5 pcs.)	0,1 kg		
	6093	-	M65	-	10,4 x 17,2 x 6,6 cm	20 x 22 x 8,5 cm	0,1 kg		
	6094	-	A5	-	16,5 x 17,2 x 6,6 cm	20 x 22 x 8,5 cm	0,1 kg		
	6095	-	A4	-	21,2 x 23,2 x 6,6 cm	26 x 29 x 8,5 cm	0,2 kg		
	6096	Hook, 15 cm		-	18,3 x 3,5 x 2,4 cm	20 x 14 x 5 cm	0,1 kg		

Find all spare parts and accessories on page 254-263

Flex Plastic Frame with base

Delivered complete with white or black ABS plastic frame, fitting, telescopic pole 30 - 60 cm and metal foot. Delivered without APET front panels.

Kunststoffrahmen komplett mit schwarze oder weiße ABS Kunststoff Rahmen, Halterung. Stellbare Stange, 30 - 60 cm und Metallfuss. Wird ohne APET Frontplatten geliefert.

Leveres komplet med hvid eller sort ABS plastramme, holder, teleskopstang 30 - 60 cm og metalfod. Leveres uden plastomslag.

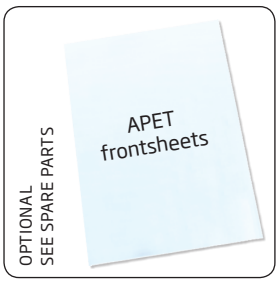

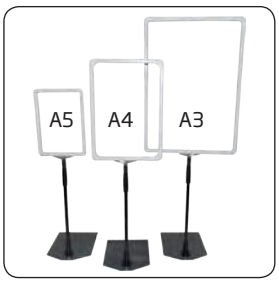

Model	Art.no.	Poster size		Frame colour	Total W x H	Dark grey foot	Package size
872	4803	15 x 21 cm	A5	White	15,6 x 87,3 cm	16 x 20 cm	30 x 40 x 5 cm
-	4808	15 x 21 cm	A5	Black	15,6 x 87,3 cm	16 x 20 cm	30 x 40 x 5 cm
-	4805	21 x 29,7 cm	A4	White	21,8 x 96 cm	16 x 20 cm	30 x 40 x 5 cm
-	4809	21 x 29,7 cm	A4	Black	21,8 x 96 cm	16 x 20 cm	30 x 40 x 5 cm
-	4807	29,7 x 42 cm	A3	White	30,5 x 108,3 cm	16 x 20 cm	30 x 40 x 5 cm
-	4810	29,7 x 42 cm	A3	Black	30,5 x 108,3 cm	16 x 20 cm	30 x 40 x 5 cm

Adjustable Infoboard Flex

Alu info stand with a heavy base. A4, A3 or A2 snap-frame profile, 25 mm. Anti-reflex APET front panel. Flexible height and adjustable position - vertical or horizontal - slanting or straight.

Aluminium Infoständer mit einem schweren Fuss. A4, A3 oder A2 Klapp-Rahmen Profile, 25 mm. Entspiegelte APET Frontplatte. Variable Höhe und verstellbar - vertikal / horizontal - schräg / senkrecht.

Aluminium infostander med kraftig fod. A4, A3 eller A2 snap-ramme med 25 mm profil. APET anti-reflex frontplade. Justérbar højde og valgfri indstilling - vertikal eller horisontal - skrå eller lige.

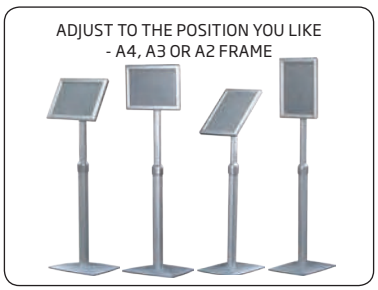

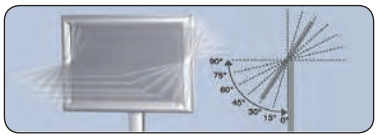

Model	Art.no.	Poster size		- visible part	Colour	Total W x H	Base	Package size and weight		Pallet size and quantity	
805	6489	21 x 29,7 cm	A4	19,2 x 27,9 cm	Alu	33 x up to 125 cm	25 x 33 cm	27 x 102 x 10 cm	5 kg	80 x 120 x 130 cm	30 pcs.
-	6490	29,7 x 42 cm	A3	27,9 x 40,2 cm	-	42 x up to 130 cm	30 x 42 cm	36 x 110 x 10 cm	8 kg	80 x 120 x 130 cm	22 pcs.
-	6491	42 x 59,4 cm	A2	40,2 x 57,6 cm	-	60 x op til 138 cm	30 x 42 cm	54 x 136 x 11 cm	12 kg	80 x 136 x 130 cm	14 pcs.

Find all spare parts and accessories on page 254-263

Infostand Vertical/Horizontal

Aluminum info stand with a heavy base. A4 or A3 snap-frame with 25 mm profile with round corners and anti-reflex cover. Adjustable position - vertical or horizontal. A4 acrylic brochure holder is optional.

Aluminium Ständer mit schwerem Fuss. A4 oder A3 Klapprahmen mit 25 mm Profil mit verchromten Rondo-Ecken sowie Antireflex-Schutzfolie. Verstellbar in vertikaler oder horizontaler Position. Als Zubehör gibt es einen A4 Prospekthalter aus Acryl.

Aluminium infostander med kraftig fod. A4 el. A3 snapramme med 25 mm profil med runde sølvhjørner og APET antireflex frontplade. Valgfri indstilling - vertikal eller horisontal. A4 akryl brochureholder købes som tilbehør.

NEW
Both vertical and horizontal position

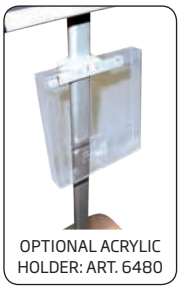
OPTIONAL ACRYLIC HOLDER: ART. 6480

Model	Art. no.	Poster size		- visible part	Colour	Total W x H	Base	Package size and weight		Pallet size and quantity	
806	6481	21 x 29,7 cm	A4	19,2 x 27,9 cm	Alu	25 x 100 cm	25 x 33 cm	32 x 95 x 6 cm	3,5 kg	80 x 120 x 220 cm	70 pcs.
-	6483	29,7 x 42 cm	A3	27,9 x 40,2 cm	-	33 x 120 cm	30 x 42 cm	38 x 102 x 6 cm	6,0 kg	80 x 120 x 220 cm	70 pcs.

Flip-over Stand

Aluminum stand with heavy silver lacquered base. The acrylic top plate with 4 rings makes it easy to insert and turn pages in menus, brochures, catalogs, etc. Brochure pocket can be purchased separately.

Prospekthalter aus Aluminium mit schwerem silber lackierte Fuss. Die Platte aus Acryl mit 4 Ringen, macht es leicht z.B. Menükarten, Prospekte, Kataloge u.s.w. einzusetzen und in diese zu blättern. Prospekthalter kann als Zubehör gekauft werden.

Alu stander med tung sølv lakeret fod. Akrylholder med 4 ringe gør det nemt at indsætte og bladre i menukort, brochurer, kataloger o.s.v. Der kan tilkøbes en brochureholder til let montering på standeren.

OPTIONAL BROCHURE HOLDER ART. 2906

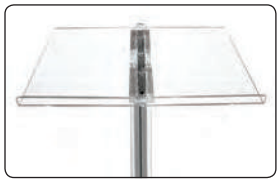

Model	Art.no.	Capacity	Colour	Total W x H	Package size and weight		Pallet size and quantity	
850	3308	A4	Silver / transparent	47 x 110 x 31 cm	38 x 107 x 5 cm	7,0 kg	80 x 130 x 182 cm	42 pcs.

Find all spare parts and accessories on page 254-263

Info-Line Poster

Aluminum info board/brochure stand with A1 snap-frame and round corners in chrome. 32 mm alu profile, anti-reflex front panels and 4 mm acrylic shelves for A4 brochures.

Aluminium Info- und Prospektständer mit A1 Klapp Rahmen mit verchromten Rondo-Ecken. 32 mm Alu Profile, anti-reflex Frontscheibe und Acrylablagen für A4 Prospekte.

Kombineret info- og brochurestander i aluminium med A1 snap-frame med runde hjørner i krom. 32 mm aluprofil, antireflex frontplader og 4 mm akrylhylder til A4-brochurer.

Model	Art.no.	Poster size	Shelves	Colour	Total W x H	Package size and weight		Pallet size and quantity	
820	6016	1 pc. 59,4 x 84,1 cm	1 pc. 2 x A4	Alu / Acrylic	74 x 176 cm	77 x 178 x 7 cm	12 kg	80 x 120 x 220 cm	10 pcs.
-	6049	2 pcs. 59,4 x 84,1 cm	2 pcs. 4 x A4	-	74 x 176 cm	77 x 178 x 7 cm	16 kg	80 x 120 x 220 cm	10 pcs.

Mini Multi Stand Poster, single/double

Double or single sided adjustable menu board with 25 mm alu snap-frame. The stand can be mounted with up to 3 frames on both sides at the same time. Easy to adjust. Suitable in portrait or landscape options. Decorative base provides an elegant look. For indoor use.

Doppel- oder einseitig. Einstellbarer Info-Ständer mit 25 mm Alu Klapprahmen. Der Ständer kann mit bis zu 3 Rahmen auf beiden Seiten bestückt werden. Leicht einzustellen. Kann horizontal oder vertikal geliefert werden. Dekorativer Fuss in elegantem Design. Für den Innenbereich.

Dobbelt eller enkeltsidet justérbar infostander med 25 mm alu snap-frame. Standeren kan monteres med op til 3 rammer på begge sider. Let at justere. Kan leveres med horisontal eller vertikal monteret ramme. Dekorativ fod i elegant design. Til indendørs brug.

Find all ACCESSORIES & SPARE PARTS for Multi Stands on page 174

Model	Art. no.	Poster size		Colour	Total W x H	Base	Weight	Pallet size and quantity	
940	3140	21 x 29,7 cm	A4	Alu / Silver	42 x 150 x 30 cm	42 x 30 cm	7,5 kg	80 x 160 x 220 cm	50 pcs.
-	3141	29,7 x 42 cm	A3	-	42/45 x 150 x 30 cm	-	7,5 kg	80 x 160 x 220 cm	50 pcs.
-	3142	42 x 59,4 cm	A2	-	45/62 x 150 x 30 cm	-	8,0 kg	80 x 160 x 220 cm	50 pcs.
941	3145	21 x 29,7 cm	A4	Alu / Silver	42 x 150 x 30 cm	42 x 30 cm	7,8 kg	80 x 160 x 220 cm	50 pcs.
-	3146	29,7 x 42 cm	A3	-	42/45 x 150 x 30 cm	-	8,5 kg	80 x 160 x 220 cm	50 pcs.
-	3147	42 x 59,4 cm	A2	-	45/62 x 150 x 30 cm	-	9,5 kg	80 x 160 x 220 cm	50 pcs.

Find all spare parts and accessories on page 254-263

Multi Stand with 1 Poster Frame

Aluminum stand with 1 pc. 25 mm alu snap-frame. For indoor use.

Aluminium Ständer, einseitig, mit 1 Stück 25 mm Alu Klapp-Rahmen. Für den Innenbereich.

Aluminium stander monteret med 1 stk. 25 mm alu snap-frame. Til indendørs brug.

Multi Stand with 2 x 1 Poster Frames

Aluminum stand with 2 pcs. 25 mm alu snap-frames. For indoor use.

Aluminiun stand, doppelseitig, mit 2 Stück 25 mm Alu Klapp-Rahmen. Für den Innenbereich.

Aluminium stander monteret med 2 stk. 25 mm alu snap-frames. Til indendørs brug.

OPTIONAL SHELF
MODEL 968/2885

Find all ACCESSORIES & SPARE PARTS for Multi Stands on page 174

MODEL 909

MODEL 910

Model	Art. no.	Poster size	Colour	Total W x H	Base	Package size and weight		Pallet size and quantity	
909	2990	50 x 70 cm	Alu	52,9 x 190 cm	Ø 45 cm	8x195x9 + 47x47x5 + 56x76x8 cm	14,5 kg	80 x 120 x 220 cm	30 pcs.
-	2991	60 x 85 cm	-	62,3 x 190 cm	-	8x195x9 + 47x47x5 + 66x91x8 cm	16,0 kg	80 x 120 x 220 cm	30 pcs.
-	2992	70 x 100 cm	-	72,9 x 190 cm	-	8x195x9 + 47x47x5 + 76x106x8 cm	16,0 kg	80 x 120 x 220 cm	30 pcs.
910	2993	50 x 70 cm	Alu	52,9 x 190 cm	Ø 45 cm	8x195x9 + 47x47x5 + 56x76x12 cm	16,0 kg	80 x 120 x 220 cm	30 pcs.
-	2994	60 x 85 cm	-	62,3 x 190 cm	-	8x195x9 + 47x47x5 + 66x91x12 cm	18,5 kg	80 x 120 x 220 cm	30 pcs.
-	2995	70 x 100 cm	-	72,9 x 190 cm	-	8x195x9 + 47x47x5 + 76x106x12 cm	19,0 kg	80 x 120 x 220 cm	30 pcs.

Find all spare parts and accessories on page 254-263

Multi Stand with 2 Poster Frames

Aluminum stand with 2 pcs. 25 mm alu snap-frames. For indoor use.

Aluminium Ständer, einseitig, mit 2 Stück 25 mm Alu Klapp-Rahmen. Für den Innenbereich.

Aluminium stander monteret med 2 stk. 25 mm alu snap-frames. Til indendørs brug.

Multi Stand with 2 x 2 Poster Frames

Aluminum stand with 4 pcs. 25 mm alu snap-frames. For indoor use.

Aluminium Ständer, doppelseitig, mit 4 Stück 25 mm Alu Klapp-Rahmen. Für den Innenbereich.

Aluminium stander monteret med 4 stk. 25 mm alu snap-frames. Til indendørs brug.

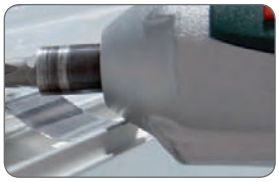

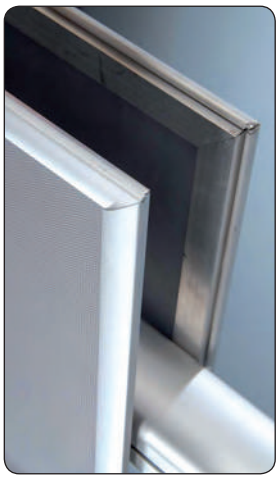

MODEL 911

MODEL 912

Find all ACCESSORIES & SPARE PARTS for Multi Stands on page 174

Model	Art. no.	Poster size	Colour	Total W x H	Base	Package size and weight		Pallet size and quantity	
911	2996	50 x 70 cm	Alu	52,9 x 190 cm	Ø 45 cm	8x195x9 + 47x47x5 + 56x76x12 cm	16,0 kg	80 x 120 x 220 cm	30 pcs.
-	2997	60 x 85 cm	-	62,3 x 190 cm	-	8x195x9 + 47x47x5 + 66x91x12 cm	18,5 kg	80 x 120 x 220 cm	30 pcs.
912	2998	50 x 70 cm	Alu	52,9 x 190 cm	Ø 45 cm	8x195x9 + 47x47x5 + 56x76x22 cm	18,5 kg	80 x 120 x 220 cm	30 pcs.
-	2999	60 x 85 cm	-	62,3 x 190 cm	-	8x195x9 + 47x47x5 + 66x91x22 cm	23,5 kg	80 x 120 x 220 cm	30 pcs.

Find all spare parts and accessories on page 254-263

Multi Stand with 2 x 8 A4 Frames

Anodized aluminum stand with 8 pcs. double sided, vertical A4 Slide-In Frames.

Eloxierter Aluminium Ständer mit 8 Stück doppelseitiger, vertikale A4 Slide-In Rahmen.

Eloxeret aluminiumsstander med 8 stk. dobbeltsidede, vertikale A4 Slide-In rammer.

Multi Stand with 2 x 8 A3 Frames

Anodized aluminum stand with 8 pcs. double sided horizontal A3 Slide-In Frames.

Eloxierter Aluminium Ständer mit 8 Stück doppelseitiger, horizontale A3 Slide-In Rahmen.

Eloxeret aluminiumsstander med 8 stk. dobbeltsidede, horisontale A3 Slide-In rammer.

Multi Stand with 2 x 4 Frames

Anodized aluminum stand with 4 pcs. double sided, vertical Slide-In Frames, A2 or 50 x 70 cm.

Eloxierter Aluminium Ständer mit 4 Stück doppelseitiger, vertikale Slide-In Rahmen.

Eloxeret aluminiumsstander med 4 stk. dobbeltsidede, vertikale Slide-In rammer.

Find all ACCESSORIES & SPARE PARTS for Multi Stands on page 174

MODEL 913

MODEL 914

MODEL 915

Model	Art. no.	Poster and banner size	Colour	Total W x H	Base	Weight	Pallet size and quantity	
913	2850	8 x A4 Vertical	Alu	52 x 190 cm	Ø 45 cm	19,5 kg	80 x 120 x 220 cm	20 pcs.
914	2852	8 x A3 Horizontal	Alu	94 x 190 cm	Ø 45 cm	20,0 kg	80 x 120 x 220 cm	20 pcs.
915	2856	4 x A2 Vertical	Alu	94 x 190 cm	Ø 45 cm	19,0 kg	80 x 120 x 220 cm	20 pcs.
-	2857	4 x (50 x 70 cm) Vertical	-	110 x 190 cm	-	21,0 kg	80 x 120 x 220 cm	20 pcs.

Find all spare parts and accessories on page 254-263

Multi Stand with 2 x 2 Frames and Banner

Anodized aluminum stand with 2 pcs. double sided, vertical Slide-In Frames, A2 or 50 x 70 cm and 50 cm banner suspension. Delivered without banner.

Eloxierter Aluminium Ständer mit 2 Stück doppelseitiger, vertikale Slide-In Rahmen und 50 cm Banner Schiene. Wird ohne Banner geliefert.

Eloxeret aluminiumsstander med 2 stk. dobbeltsidede, vertikale Slide-In rammer og bannerskinne 50 cm. Leveres uden banner.

Multi Stand with 2 Banners

Anodized aluminum stand with 2 pcs. banner suspension. Delivered without banner.

Eloxierter Aluminium Ständer mit 2 Stück Bannerschienen. Wird ohne Banner geliefert.

Eloxeret aluminiumsstander med 2 stk. bannerskinner. Leveres uden banner.

MODEL 916

Find all ACCESSORIES & SPARE PARTS for Multi Stands on page 174

MODEL 917

Model	Art. no.	Poster and banner width	Colour	Total W x H	Base	Weight	Pallet size and quantity	
916	2860	2 pcs. A2 + Banner 50 cm	Alu	105 x 190 cm	Ø 45 cm	18,0 kg	80 x 120 x 220 cm	20 pcs.
-	2861	2 pcs. 50 x 70 cm + Banner 50 cm	-	113 x 190 cm	-	20,0 kg	80 x 120 x 220 cm	20 pcs.
917	2862	2 pcs. 40 cm suspensions	Alu	98 x 190 cm	Ø 45 cm	16 kg	80 x 120 x 220 cm	20 pcs.
-	2863	2 pcs. 50 cm suspensions	-	118 x 190 cm	-	17 kg	80 x 120 x 220 cm	20 pcs.
-	2864	2 pcs. 60 cm suspensions	-	138 x 190 cm	-	18 kg	80 x 120 x 220 cm	20 pcs.
-	2865	2 pcs. 70 cm suspensions	-	158 x 190 cm	-	19 kg	80 x 120 x 220 cm	20 pcs.

Find all spare parts and accessories on page 254-263

Multi Stand with 2 x 2 Frames and 4 Brochure Holders

Anodized aluminum stand with 2 pcs. double sided, vertical Slide-In Frames and 4 pcs. A4 brochure holders made of polycarbonate.

Eloxierter Aluminium Ständer mit 2 Stück doppelseitiger, vertikale Slide-In Rahmen sowie 4 Stück A4 Prospekthalter aus Polycarbonat hergestellt.

Eloxeret aluminiumsstander med 2 stk. doppeltsidede, vertikale Slide-In rammer samt 4 stk. A4 brochureholdere produceret i polycarbonat.

Multi Stand with Banner and 4 Brochure Holders

Anodized aluminum stand with banner suspension and 4 pcs. A4 brochure holders made of polycarbonate. Delivered without banner.

Eloxierter Aluminium Ständer mit eine Bannerschiene sowie 4 Stück Prospekthalter A4 aus Polycarbonat hergestellt. Wird ohne Banner geliefert.

Eloxeret aluminiumsstander med 1 bannerskinne og 4 stk. A4 brochureholdere produceret i polycarbonat. Leveres uden banner.

MODEL 918

Find all ACCESSORIES & SPARE PARTS for Multi Stands on page 174

MODEL 919

Model	Art. no.	Poster/banner size	Holders	Colour	Total W x H	Base	Weight	Pallet size and quantity	
918	2866	2 x A2	4 psc. A4	Alu / Acrylic	75 x 190 cm	Ø 45 cm	20 kg	80 x 120 x 220 cm	20 pcs.
-	2867	2 x (50 x 70 cm)	-	-	84 x 190 cm	-	21 kg	80 x 120 x 220 cm	20 pcs.
919	2868	40 cm width	4 psc. A4	Alu / Acrylic	78 x 190 cm	Ø 45 cm	18 kg	80 x 120 x 220 cm	20 pcs.
-	2869	50 cm width	-	-	88 x 190 cm	-	19 kg	80 x 120 x 220 cm	20 pcs.
-	2870	60 cm width	-	-	98 x 190 cm	-	20 kg	80 x 120 x 220 cm	20 pcs.
-	2871	70 cm width	-	-	108 x 190 cm	-	21 kg	80 x 120 x 220 cm	20 pcs.

Find all spare parts and accessories on page 254-263

Mini Multi Stand Poster with Holder single- or double sided

Single- or double sided adjustable infostand with 25 mm alu snap-frame and A4 brochure holder made of polycarbonate. Easy to adjust. Suitable in portrait or landscape options. Can be mounted with up to 3 frames on both sides at the same time. For indoor use.

Ein- oder doppelseitiger, einstellbarer Info-Ständer mit 25 mm Alu Klapprahmen und Prospekthalter aus Polycarbonat in A4. Leicht einzustellen. Kann horizontal oder vertikal geliefert werden. Kann mit bis zu 3 Rahmen auf beiden Seiten bestückt werden. Für den Innenbereich.

Enkelt- eller dobbelt justérbar infostander med 25 mm alu snap-frame og A4 akryl brochure-holder. Let at justere. Rammen kan monteres både horisontalt eller vertikalt. Standeren kan monteres med op til 3 rammer på begge sider. Til indendørs brug.

Mini Multi Stand Poster with Shelf single- or double sided

Single- or double sided adjustable menu board with 25 mm alu snap-frame and steel shelf for A3 / 2 x A4. Easy to adjust. Suitable for portrait or landscape options. The stand can be mounted with up to 3 frames on both sides at the same time. For indoor use.

Ein- oder doppelseitiger, einstellbarer Infoständer mit 25 mm Alu Klapprahmen und Prospekthalter aus Stahl für A3 / 2 x A4. Kann mit bis zu 3 Rahmen auf beiden Seiten bestückt werden. Leicht einzustellen. Kann horizontal oder vertikal geliefert werden. Für den Innenbereich.

Enkelt- eller dobbeltsidet justérbar infostander med 25 mm alu snap-frame og brochureholder i stål til A3 / 2 x A4. Let at justere. Rammen kan monteres både horisontalt eller vertikalt. Standeren kan monteres med op til 3 rammer på begge sider. Til indendørs brug.

MODEL 942

MODEL 943

MODEL 944

MODEL 945

Model	Art. no.	Edition	Poster size		Colour	Total W x H	Base	Weight	Pallet size and quantity	
942	3150	Single sided	21 x 29,7 cm	A4	Alu / Silver	42 x 150 x 30 cm	42 x 30 cm	7,3 kg	80 x 160 x 220 cm	50 pcs.
-	3151	-	29,7 x 42 cm	A3	-	42/45 x 150 x 30 cm	-	8,0 kg	80 x 160 x 220 cm	50 pcs.
-	3152	-	42 x 59,4 cm	A2	-	45/62 x 150 x 30 cm	-	8,5 kg	80 x 160 x 220 cm	50 pcs.
943	3155	Double sided	21 x 29,7 cm	A4	Alu / Silver	42 x 150 x 30 cm	42 x 30 cm	9,0 kg	80 x 160 x 220 cm	50 pcs.
-	3156	-	29,7 x 42 cm	A3	-	42/45 x 150 x 30 cm	-	9,5 kg	80 x 160 x 220 cm	50 pcs.
-	3157	-	42 x 59,4 cm	A2	-	45/62 x 150 x 30 cm	-	10,5 kg	80 x 160 x 220 cm	50 pcs.
944	3160	Single sided	21 x 29,7 cm	A4	Alu / Silver	47 x 150 x 31 cm	42 x 30 cm	9,0 kg	80 x 160 x 220 cm	50 pcs.
-	3161	-	29,7 x 42 cm	A3	-	47 x 150 x 31 cm	-	9,2 kg	80 x 160 x 220 cm	50 pcs.
-	3162	-	42 x 59,4 cm	A2	-	47/62 x 150 x 31 cm	-	9,7 kg	80 x 160 x 220 cm	50 pcs.
945	3165	Double sided	21 x 29,7 cm	A4	Alu / Silver	47 x 150 x 32 cm	42 x 30 cm	11,2 kg	80 x 160 x 220 cm	50 pcs.
-	3166	-	29,7 x 42 cm	A3	-	47 x 150 x 32 cm	-	12,0 kg	80 x 160 x 220 cm	50 pcs.
-	3167	-	42 x 59,4 cm	A2	-	47/62 x 150 x 32 cm	-	13,0 kg	80 x 160 x 220 cm	50 pcs.-

Find all spare parts and accessories on page 254-263

Multi Stand with Poster Frame and Shelf

Aluminum stand with 1 pc. 25 mm alu snap-frame and 1 pc. 2 x A4 brochure holder made of steel or acrylic. For indoor use.

Aluminium Ständer, einseitig, mit 1 Stück 25 mm Alu Klapp-Rahmen sowie 1 Stück 2 x A4 Prospekthalter aus Stahl oder Acryl. Für den Innenbereich.

Aluminium stander monteret med 1 stk 25 mm alu snap-frame samt 1 stk. 2 x A4 brochureholder i stål eller akryl. Til indendørs brug.

Multi Stand with 2 x 1 Poster Frame and 2 x 1 Shelves

Aluminum stand with 2 pcs. 25 mm alu snap-frame and 2 pcs. 2 x A4 brochure holders made of steel or acrylic. For indoor use.

Alu Ständer, doppelseitig, mit 2 Stück 25 mm Alu Klapp-Rahmen sowie 2 Stück 2 x A4 Prospekthalter aus Stahl oder Acryl. Für den Innenbereich.

Dobbeltsidet, eloxeret alustander monteret med 2 stk. 25 mm alu snap-frames samt 2 stk. 2 x A4 brochureholder i stål eller akryl. Til indendørs brug.

Find all ACCESSORIES & SPARE PARTS for Multi Stands on page 174

MODEL 901

MODEL 902

Model	Art.no.	Poster size	Colour	Total W x H	Base	Package size and weight		Pallet size and quantity	
901	2910	50 x 70 cm	Alu	52,9 x 190 cm	Ø 45 cm	8x195x9 + 47x47x5 + 56x76x15 cm	16,5 kg	80 x 120 x 220 cm	30 pcs.
-	2911	60 x 85 cm	-	62,3 x 190 cm	-	8x195x9 + 47x47x5 + 66x91x15 cm	18,0 kg	80 x 120 x 220 cm	30 pcs.
-	2912	70 x 100 cm	-	72,9 x 190cm	-	8x195x9 + 47x47x5 + 76x106x15 cm	18,5 kg	80 x 120 x 220 cm	30 pcs.
-	2913	50 x 70 cm	Acrylic	52,9 x 190 cm	-	8x195x9 + 47x47x5 + 56x76x15 cm	15,5 kg	80 x 120 x 220 cm	30 pcs.
-	2914	60 x 85 cm	-	62,3 x 190 cm	-	8x195x9 + 47x47x5 + 66x91x15 cm	16,5 kg	80 x 120 x 220 cm	30 pcs.
-	2915	70 x 100 cm	-	72,9 x 190 cm	-	8x195x9 + 47x47x5 + 76x106x15 cm	17,0 kg	80 x 120 x 220 cm	30 pcs.
902	2920	50 x 70 cm	Alu	52,9 x 190 cm	Ø 45 cm	8x195x9 + 47x47x5 + 56x76x15 cm	19,5 kg	80 x 120 x 220 cm	30 pcs.
-	2921	60 x 85 cm	-	62,3 x 190 cm	-	8x195x9 + 47x47x5 + 66x91x15 cm	21,5 kg	80 x 120 x 220 cm	30 pcs.
-	2922	70 x 100 cm	-	72,9 x 190 cm	-	8x195x9 + 47x47x5 + 76x106x15 cm	22,5 kg	80 x 120 x 220 cm	30 pcs.
-	2923	50 x 70 cm	Acrylic	52,9 x 190 cm	-	8x195x9 + 47x47x5 + 56x76x15 cm	18,0 kg	80 x 120 x 220 cm	30 pcs.
-	2924	60 x 85 cm	-	62,3 x 190 cm	-	8x195x9 + 47x47x5 + 66x91x15 cm	20,0 kg	80 x 120 x 220 cm	30 pcs.
-	2925	70 x 100 cm	-	72,9 x 190 cm	-	8x195x9 + 47x47x5 + 76x106x15 cm	21,0 kg	80 x 120 x 220 cm	30 pcs.

Find all spare parts and accessories on page 254-263

Multi Stand with Poster Frame and 2 Shelves

Aluminum stand with 1 pc. 25 mm alu snap-frame and 2 pcs. 2 x A4 brochure holders made of steel or acrylic. For indoor use.

Aluminium Ständer, einseitig, mit 1 Stück 25 mm Alu Klapp-Rahmen sowie 2 Stück 2 x A4 Prospekthalter aus Stahl oder Acryl. Für den Innenbereich.

Aluminium stander monteret med 1 stk. 25 mm snap-frame samt 2 stk. 2 x A4 brochureholder i stål eller akryl. Til indendørs brug.

Multi Stand with 2 x 1 Poster Frame and 2 x 2 Shelves

Aluminum stand with 2 pcs. 25 mm alu snap-frames and 4 pcs. 2 x A4 brochure holders made of steel or acrylic. For indoor use.

Alu Ständer, doppelseitig, mit 2 Stück 25 mm Alu Klapp-Rahmen sowie 4 Stück 2 x A4 Prospekthalter aus Stahl oder Acryl. Für den Innenbereich.

Aluminium stander monteret med 2 stk. 25 mm snap-frames samt 4 stk. 2 x A4 brochureholder i stål eller akryl. Til indendørs brug.

Find all ACCESSORIES & SPARE PARTS for Multi Stands on page 174

MODEL 903

MODEL 904

Model	Art. no.	Poster size	Colour	Total W x H	Base	Package size and weight		Pallet size and quantity	
903	2930	50 x 70 cm	Alu	52,9 x 190cm	Ø 45 cm	8x195x9 + 47x47x5 + 56x76x15 cm	18,0 kg	80 x 120 x 220 cm	30 pcs.
-	2931	60 x 85 cm	-	62,3 x 190 cm	-	8x195x9 + 47x47x5 + 66x91x15 cm	19,0 kg	80 x 120 x 220 cm	30 pcs.
-	2932	70 x 100 cm	-	72,9 x 190 cm	-	8x195x9 + 47x47x5 + 76x106x15 cm	19,5 kg	80 x 120 x 220 cm	30 pcs.
-	2933	50 x 70 cm	Acrylic	52,9 x 190 cm	-	8x195x9 + 47x47x5 + 56x76x15 cm	16,5 kg	80 x 120 x 220 cm	30 pcs.
-	2934	60 x 85 cm	-	62,3 x 190 cm	-	8x195x9 + 47x47x5 + 66x91x15 cm	17,5 kg	80 x 120 x 220 cm	30 pcs.
-	2935	70 x 100 cm	-	72,9 x 190 cm	-	8x195x9 + 47x47x5 + 76x106x15 cm	18,5 kg	80 x 120 x 220 cm	30 pcs.
904	2940	50 x 70 cm	Alu	52,9 x 190 cm	Ø 45 cm	8x195x9 + 47x47x5 + 56x76x15 cm	22,5 kg	80 x 120 x 220 cm	30 pcs.
-	2941	60 x 85 cm	-	62,3 x 190 cm	-	8x195x9 + 47x47x5 + 66x91x15 cm	25,0 kg	80 x 120 x 220 cm	30 pcs.
-	2942	70 x 100 cm	-	72,9 x 190 cm	-	8x195x9 + 47x47x5 + 76x106x15 cm	25,5 kg	80 x 120 x 220 cm	30 pcs.
-	2943	50 x 70 cm	Acrylic	52,9 x 190 cm	-	8x195x9 + 47x47x5 + 56x76x15 cm	19,5 kg	80 x 120 x 220 cm	30 pcs.
-	2944	60 x 85 cm	-	62,3 x 190 cm	-	8x195x9 + 47x47x5 + 66x91x15 cm	22,5 kg	80 x 120 x 220 cm	30 pcs.
-	2945	70 x 100 cm	-	72,9 x 190 cm	-	8x195x9 + 47x47x5 + 76x106x15 cm	22,5 kg	80 x 120 x 220 cm	30 pcs.

Find all spare parts and accessories on page 254-263

MULTI STAND SPARE PARTS AND ACCESSORIES

PHOTO	MODEL	ART.	STANDS	COLOUR	SIZE	BASE
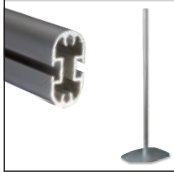	950	2905	**Mini Multi Stand, 2 channel** Anodized aluminium Silver lacqured steel foot	Silver	150 cm 7 kg	42 x 30 cm
	951	2900	**Multi Stand, 4 channel** Anodized aluminium Silver lacqured steel foot	Silver	194 cm 13 kg	Ø 45 cm
	952	2902	**Multi Stand, 2-channel** Anodized aluminium Silver lacqured steel foot	Silver	191 cm 13 kg	Ø 45 cm
PHOTO	MODEL	ART.	FRAMES	COLOUR	SIZE	VISIBLE SIZE
	963	47709 47279 47299 47429 47309 47539	**Multi Stand Snap Frame 25 mm** Anodized aluminium Corners cut in mitred White PS backing Supplied complete with: APET front panel, screws and plugs	Silver	A4 21 x 29,7 cm A3 29,7 x 42 cm A2 42 x 59,4 cm 50 x 70 cm A1 59,4 x 84,1 cm 70 x 100 cm	19,2 x 27,9 cm 27,9 x 40,2 cm 40,2 x 57,6 cm 48,2 x 68,2 cm 57,6 x 82,3 cm 68,2 x 98,2 cm
	964	2890 2891 2892 2893	**Multi Slide-In Frame 30 mm** Anodized aluminium Corners cut in mitred White PS backing Supplied complete with: APET front panel, screws and plugs	Silver	Vert. A4 21 x 29,7 cm Hori. A3 29,7 x 42 cm Vert. A2 42 x 59,4 cm Vert. 50 x 70 cm	18,3 x 27,0 cm 27,0 x 39,3 cm 39,3 x 56,7 cm 43,7 x 67,3 cm
PHOTO	MODEL	ART.	BANNER HANGER	COLOUR	SIZE	
	965	2894 2895 2896 2897	**Multi Stand Banner Hanger** Anodized aluminium Delivered as set with hangers and Profiles for top and bottom	Silver	40 cm x up to 180 cm 50 cm x up to 180 cm 60 cm x up to 180 cm 70 cm x up to 180 cm	
PHOTO	MODEL	ART.	LOGO PLATES	COLOUR	SIZE	
	966	2898	**Multi Stand Logo Plate Front** Acrylic - for front mounting on stand Incl. fittings.	White	35 x 16 cm	
	967	2882	**Multi Stand Logo Plate Side** Acrylic - for front mounting on stand Incl. fittings. (not for Mini Multi Stand)	White	45 x 16 cm	
PHOTO	MODEL	ART.	SHELF	COLOUR	SIZE	
	968	2885	**Multi Stand Round Shelf** Silver lacquered round MDF shelf. Carrying capacity 1 kg. Incl. fittings.	Silver	Ø 25 cm x 0,8 cm	
PHOTO	MODEL	ART.	iPAD HOLDER	COLOUR	SIZE	
	969	2879 96902	**Multi Stand Holder for iPad** Strong steel fitting for mounting. The holder is compatible with iPad2 and iPad 3. Optional: Adaptor for iPad, version 4	Silver/ black	Ø 25 cm x 0,8 cm	
PHOTO	MODEL	ART.	iPad HOLDER	COLOUR	SIZE	
	971	2907	**Multi Stand Wall Connector Set** Aluminum profiles for mounting on Multi Stand to mount plates/banners up to 106 width x 170 cm height.	Silver	106 x 4,5 x 2 cm	

MULTI STAND SPARE PARTS AND ACCESSORIES

PHOTO	MODEL	ART.	SHELVES	COLOUR	SIZE
	953	2880	**Multi Stand, Steel Shelf** A4 vertical, made of steel Delivered with all fittings.	Silver	22 x 25 x 4 cm
	953	2881	**Multi Stand, Steel Shelf** A4 horisontal, made of steel Delivered with all fittings.	Silver	32 x 33 x 4 cm
	953	2903	**Multi Stand, Steel Shelf** A3 horisontal, made of steel Delivered with all fittings.	Silver	47 x 34 x 4,2 cm
	954	2883	**Multi Stand, Acrylic Shelf** A4 vertical, made of polycarbonate Delivered with all fittings.	Transparent	22 x 25 x 3,8 cm
	954	2884	**Multi Stand, Acrylic Shelf** A4 horisontal, made of polycarbonate Delivered with all fittings.	Transparent	32 x 33 x 3,8 cm
	954	2904	**Multi Stand, Acrylic Shelf** A3 horisontal, made of polycarbonate Delivered with all fittings	Transparent	47 x 34 x 4,2 cm
	960		**Multi Stand, Acrylic Holder** Made of polycarbonate. Fittings incl.		
		2886	M65 10,5 x 21 cm	Transparent	11,5 x 15,5 x 3,7 cm
		2887	A5 14,8 x 21 cm	Transparent	16,5 x 19,2 x 3,7 cm
		2888	A4 21 x 29,7 cm	Transparent	22,5 x 25 x 4 cm
	961	2889	**Multi Stand, Acrylic Holder A4 Tilt** A4 tilted, made of polycarbonate Delivered with all fittings.	Transparent	22,5 x 25 x 4 cm
	962	2906	**Multi Stand, Acrylic Holder A4** A4, made of polycarbonate Delivered with all fittings.	Transparent	22,5 x 25 x 4 cm
NEW	1173	6804	**Reference Rack Wall for Multistand** for mounting on stand	Black	13,5 x 37,8 x 2,3 cm
		6805	Poster Pocket A4, 10 pcs.	Red frame	
		6806	Poster Pocket A4, 10 pcs.	Black frame	
		6807	Poster Pocket A4, 10 pcs.	Grey frame	
		6808	Index tabs, 10 pcs. with insert, 12 pcs.	Clear	
	947	2909	**Reference Rack Top for Mini Multistand** for mounting on pole top	Black	13,5 x 30 x 27 cm

MINI MULTI STAND INSPIRATION

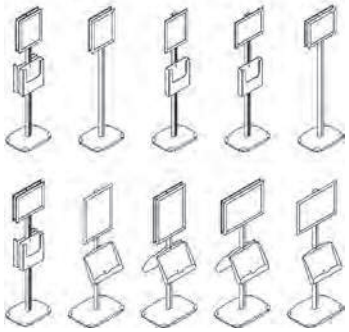

WALL CONNECTOR FOR BUILDING OF WALL/CORNER

MULTI STAND 4-CHANNEL STAND INSPIRATION

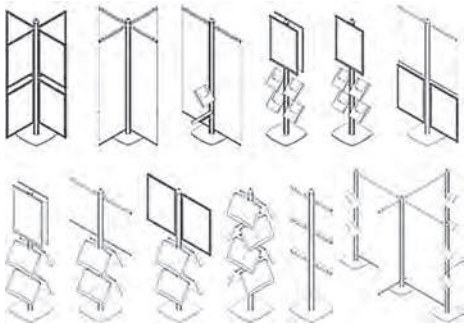

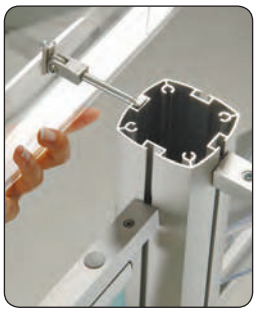

OVERVIEW OF INFO BOXES

Infobox Magnetic with lock
Model 257

Page 177

Infobox Felt with lock
Model 258

Page 177

Infobox Combi with lock
Model 259

Page 178

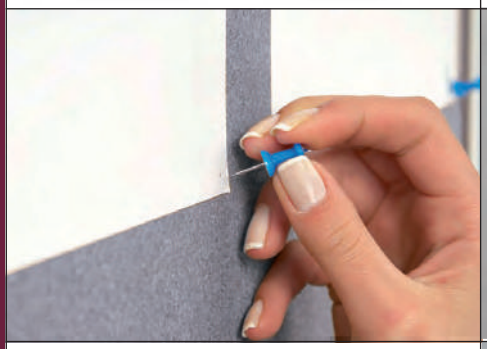

Posterbox with lock
Model 260

Page 178

Infobox Magnetic with lock

Silver anodized 70 mm alu profile - inside depth 26 mm. Front plate of high impact polycarbonate - white back plate of steel - suitable for whiteboard pens and magnets. Can be used in vertical and horizontal position. Incl. mounting profiles, screws, plugs and 4 magnets for each A4 poster.

Infobox mit 70 mm silbereloxiertem Aluprofil -Tiefe 26 mm. Frontscheibe aus schlagfestem Polycarbonat. Weisse Rückwand aus Stahl - für Whiteboard-Schreibern und Magnete geeignet. Kann sowohl in horizontaler als auch in vertikaler Position verwendet werden. Inkl. Aufhängeprofile, Schrauben, Dübeln, Verschluss, Schlüsselsatz und 4 Stück Magnete je A4 Poster.

70 mm sølveloxeret aluprofil - indvendig dybde 26 mm. Frontrude i slagfast polycarbonat. Hvid stålbagplade velegnet til whiteboard penne og magneter. Kan hænges vertikalt eller horisontalt. Leveres med ophængsprofiler, skruer, plugs og 4 stk. magneter pr. A4.

LOOK FOR MODEL 530
- IF YOU WANT TO ILLUMINATE THE MESSAGE WITH
LED LIGHT

LOOK FOR MODEL 630 & 620

Model	Art.no.	Paper area	Visible part	Capacity	Colour	Total W x H x D	Package size and weight		Pallet size and quantity	
257	6140	49,5 x 66,5 cm	48,3 x 65,3 cm	4 x A4	Alu/silver	59 x 76 x 5 cm	62 x 78 x 8 cm	12 kg	80 x 120 x 220 cm	38 pcs.
-	6141	49,5 x 98,5 cm	48,3 x 97,3 cm	6 x A4	-	59 x 108 x 5 cm	62 x 110 x 8 cm	14 kg	80 x 120 x 220 cm	38 pcs.
-	6142	72,5 x 98,5 cm	71,3 x 97,3 cm	9 x A4	-	82 x 108 x 5 cm	85 x 110 x 8 cm	18 kg	80 x 120 x 220 cm	21 pcs.
-	6143	95,5 x 98,5 cm	94,3 x 97,3 cm	12 x A4	-	105 x 108 5 cm	108 x 110 x 8 cm	21 kg	80 x 120 x 220 cm	21 pcs.

Infobox Felt with lock

Silver anodized 70 mm alu profile - inside depth is 26 mm. Front plate is made of high impact polycarbonate - plate inside is suitable for pins. Can be used in vertical and horizontal position. Incl. mounting profiles, screws, plugs and 4 pins for each A4 poster.

Infobox mit 70 mm silbereloxiertem Aluprofil - Tiefe 26 mm. Frontscheibe aus schlagfestem Polycarbonat und Rückwand mit Filz für Stifte. Kann sowohl in horizontaler als auch in vertikaler Position verwendet werden. Wird mit Aufhängeprofile, Schrauben, Dübeln, Verschluss, Schlüsselsatz und 4 Stück Stifte je A4 Poster geliefert.

70 mm sølvveloxeret aluprofil - indvendig dybde er 26 mm. Med filtbagplade (til stifter) og frontrude i klar slagfast polycarbonat. Kan hænges vertikalt eller horisontalt. Leveres med 4 stk. stifter pr. A4, ophængsprofiler, skruer og plugs.

Model	Art.no.	Paper area	Visible part	Capacity	Colour	Total W x H x D	Package size and weight		Pallet size and quantity	
258	6121	49,5 x 66,5 cm	48,3 x 65,3 cm	4 x A4	Alu/silver	59 x 76 x 5 cm	62 x 78 x 8 cm	11 kg	80 x 120 x 220 cm	38 pcs.
	6122	49,5 x 98,5 cm	48,3 x 97,3 cm	6 x A4	-	59 x 108 x 5 cm	62 x 110 x 8 cm	13 kg	80 x 120 x 220 cm	38 pcs.
	6123	72,5 x 98,5 cm	71,3 x 97,3 cm	9 x A4	-	82 x 108 x 5 cm	85 x 110 x 8 cm	17 kg	80 x 120 x 220 cm	21 pcs.
	6124	95,5 x 98,5 cm	94,3 x 97,3 cm	12 x A4	-	105 x 108 x 5 cm	108 x 110 x 8 cm	22 kg	80 x 120 x 220 cm	21 pcs.

Find all spare parts and accessories on page 254-263

Infobox Combi with lock

45 mm alu profile, back plate in cork and a white plate with magnetic surface and 7 mm holes. Front plate is made of high impact polycarbonate. Can be used in vertical and horizontal position. Inside dept 16 mm. Incl. mounting screws, plugs and 4 pins and magnets for each A4 poster.

45 mm Alu Profile, Platte aus Kork und eine weisse Platte mit magnetischer Oberfläche mit 7 mm Löchern, und Frontscheibe aus schlagfestem Polycarbonat. Kann sowohl in vertikaler als auch in horizontaler Position verwendet werden. Lichte Tiefe 16 mm. Inkl. Schrauben, Dübeln und 4 Stück Magneten/Stifte je A4 Poster.

45 mm aluprofil, korkbagplade, hvid stålplade med 7 mm huller, frontrude udført i slagfast polycarbonat. Kan monteres vertikalt eller horisontalt. Indvendig dybde 16 mm. Inkl. skruer og plugs, 4 stk. stifter og magneter pr. A4 ark.

Also for outdoor use

Model	Art.no.	Paper area	Visible part	Capacity	Colour	Total W x H x D	Package size and weight		Pallet size and quantity	
259	2420	49,5 x 66,5 cm	48,3 x 65,3 cm	4 x A4	Alu/silver	59 x 76 x 4 cm	62 x 78 x 8 cm	12 kg	80 x 120 x 220 cm	38 pcs.
-	2421	49,5 x 98,5 cm	48,3 x 97,3 cm	6 x A4	-	59 x 108 x 4 cm	62 x 110 x 8 cm	14 kg	80 x 120 x 220 cm	38 pcs.
-	2422	72,5 x 98,5 cm	71,3 x 97,3 cm	9 x A4	-	82 x 108 x 4 cm	85 x 110 x 8 cm	18 kg	80 x 120 x 220 cm	21 pcs.
-	2423	95,5 x 98,5 cm	94,3 x 97,3 cm	12 x A4	-	105 x 108 x 4 cm	108 x 110 x 8 cm	24 kg	80 x 120 x 220 cm	21 pcs.

Posterbox with lock

45 mm alu profile, white PS back plate and front plate is made of high impact polycarbonate. The cover can be opened 90 degrees. Can be used in vertical and horizontal position. Includes mounting screws and plugs. Available in special sizes up to 120 x 200 cm.

Posterbox mit Verschluss, 45 mm Aluprofile, weisser PS Platte und Frontscheibe aus schlagfestem Polycarbonat. Der Deckel kann bis zu 90 Grad geöffnet werden. Kann sowohl in vertikaler als auch in horizontaler Position verwendet werden. Inkl. Schrauben/Dübeln für die Montage. Kann in Größen bis zu 120 x 200 cm bestellt werden.

45 mm aluprofil med hvid PS bagplade og frontrude i klar slagfast polycarbonat. Lågen kan åbnes op til 90 grader. Kan monteres vertikalt eller horisontalt. Inkl. skruer og plugs. Kan bestilles i specialstørrelser op til 120 x 200 cm.

Also for outdoor use

Model	Art.no.	Paper area		Visible part	Colour	Total W x H x D	Package size and weight		Pallet size and quantity	
260	6128	21 x 29,7 cm	A4	19 x 27,7 cm	Alu/silver	28 x 37 x 3 cm	36 x 39 x 7 cm	2,5 kg	80 x 120 x 220 cm	216 pcs.
-	6129	29,7 x 42 cm	A3	27,7 x 44 cm	-	36,7 x 49 x 3 cm	38 x 51 x 7 cm	3,5 kg	80 x 120 x 220 cm	102 pcs.
-	6130	42 x 59,4 cm	A2	40 x 57,4 cm	-	49 x 66,4 x 3 cm	51 x 68 x 7 cm	4,5 kg	80 x 120 x 220 cm	60 pcs.
-	6131	50 x 70 cm		48 x 68 cm	-	57 x 77 x 3 cm	68 x 93 x 7 cm	5,5 kg	80 x 120 x 220 cm	44 pcs.
-	6132	59,4 x 84,1 cm	A1	57,4 x 82,1	-	66,4 x 91,1 x 3 cm	59 x 79 x 7 cm	6,5 kg	80 x 120 x 220 cm	38 pcs.
-	6133	70 x 100 cm		68 x 98 cm	-	77 x 107 x 3cm	79 x 109 x 7 cm	7,0 kg	80 x 120 x 220 cm	25 pcs.

Find all spare parts and accessories on page 254-263

Info Module Poster Board A1
Model 271
Page 180

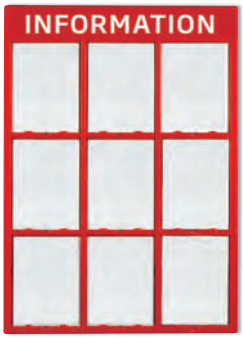

Info Module Board 9 x A4
Model 272
Page 180

Info Module Board 3 x A4
Model 273
Page 180

Wooden Frame Blackboard
Model 265
Page 185

Infoboard Combi
Model 261
Page 181

Corkboard
Model 1169
Page 181

Whiteboard Magnetic
Model 262
Page 182

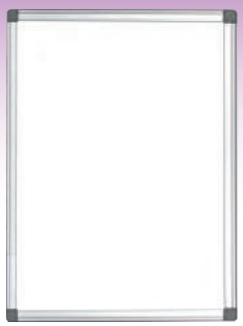

Whiteboard Budget
Model 1168
Page 182

Flipchart Stable & Mobile
Model 1165 & 1166
Page 183

Map Whiteboard
Model 1176 & 1177
Page 183

Whiteboard Frame Black
Model 263
Page 184

Blackboard Frame Alu
Model 264
Page 184

Wooden Blackboard Frameless
Model 266
Page 185

Info Module Poster Board A1

Supplied in 3 mm PS plastic. Anti-reflex APET front panels.

Aus 3 mm PS hergestellt. Entspiegelte APET Frontscheiben.

Produceret i 3 mm, rød PS. APET antirefleks frontplader.

Model	Art.no.	Poster size	Colour	Total W x H	Package size and weight	Pallet size and quantity
271	6831	59,4 x 84,1 cm A1	Red	98 x 80 cm	90 x 105 x 7 cm 4,0 kg	80 x 120 x 220 cm 55 pcs.

Info Module Board 9 x A4

Supplied in red, 3 mm PS plastic. With 9 pcs. of anti-reflex APET front panels. Brochure holder can easily be attached.

Aus 3 mm PS in rot hergestellt. 9 Stück entspiegelten APET Frontscheiben. Prospekthalter ist leicht an allen Fächern anzubringen.

Produceret i 3 mm, rød PS. 9 stk. APET antirefleks frontplader. Kan også monteres med brochureholder, art. 6841.

OPTIONAL BROCHURE HOLDER
Transparent A4 holder
Art. 6841
Depth: 2 cm

SPARE PART FRONT PANEL
Transparent A4 Anti-reflex APET front panel
Art. 6842

RELATED PRODUCT
Look at page 239

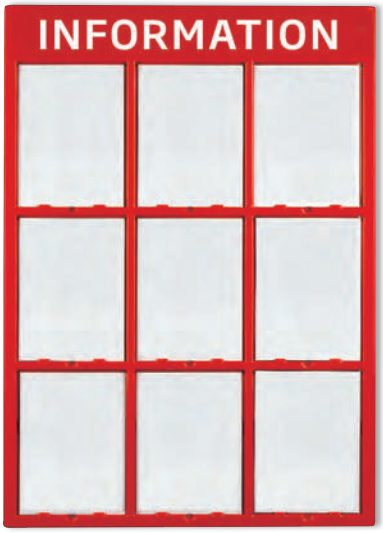

Model	Art.no.	Print size	Colour	Total W x H	Package size and weight	Pallet size and quantity
272	6811	9 x A4	Red	74,5 x 110 cm	80 x 115 x 5 cm 4,0 kg	80 x 120 x 220 cm 44 pcs.

Info Module Board 3 x A4

Supplied in red, 3 mm PS plastic. With 3 pcs. of anti-reflex APET front panels. Brochure holder can easily be attached.

Aus 3 mm PS in rot hergestellt. 3 Stück entspiegelten APET Frontscheiben. Prospekthalter ist leicht an allen Fächern anzubringen.

Produceret i 3 mm, rød PS. Med 3 stk. APET antirefleks frontplader. Kan også monteres med brochureholder, art. 6841.

OPTIONAL BROCHURE HOLDER
Transparent A4 holder
Art. 6841
Depth: 2 cm

SPARE PART FRONT PANEL
Transparent A4 Anti-reflex APET front panel
Art. 6842

RELATED PRODUCT
Look at page 239

Model	Art.no.	Print size	Colour	Total W x H	Package size and weight	Pallet size and quantity
273	6801	3 x A4	Red	27,5 x 110 cm	33 x 115 x 5 cm 1,6 kg	80 x 120 x 220 cm 88 pcs.

Find all spare parts and accessories on page 254-263

Infoboard Combi

9 mm alu profile, back plate in cork and a white steel plate with 7 mm holes. Can be used in vertical and horizontal position. Incl. mounting screws and plugs and 4 pcs. of pins and magnets for each A4 poster.

9 mm Alu Profile, eine Platte aus Kork und eine weisse Platte aus Stahl mit 7 mm Löcher. Kann sowohl in vertikaler als auch in horizontaler Format verwendet werden. Inkl. Schrauben und Dübeln für die Montage, sowie 4 Stück Magneten und Stifte je A4 Poster.

9 mm aluprofil, bagplade af kork samt en hvid stålplade med 7 mm huller. Kan monteres vertikalt eller horisontalt. Inkl. monteringsskruer, plugs, 4 stk. stifter og magneter pr. A4.

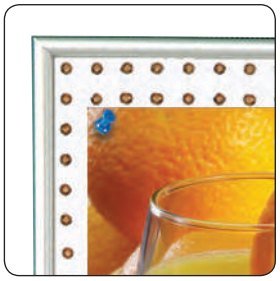

Model	Art.no.	Paper area	Capacity	Colour	Total W x H x D	Package size and weight		Pallet size and quantity	
261	2430	48,7 x 65,7 cm	4 x A4	Alu/silver	50,5 x 67,5 x 2,6 cm	52 x 70 x 3,5 cm	7,5 kg	80 x 120 x 220 cm	120 pcs.
-	2431	48,7 x 97,7 cm	6 x A4	-	50,5 x 99,5 x 2,6 cm	52 x 101 x 3,5 cm	9,0 kg	80 x 120 x 220 cm	88 pcs.
-	2432	71,7 x 97,7 cm	9 x A4	-	73,5 x 99,5 x 2,6 cm	74 x 101 x 3,5 cm	11,5 kg	80 x 120 x 220 cm	60 pcs.
-	2433	94,7 x 97,7 cm	12 x A4	-	96,5 x 99,5 x 2,6 cm	98 x 101 x 3,5 cm	15,5 kg	80 x 120 x 220 cm	38 pcs.

Corkboard

NEW

Corkboard with nice aluminium frame and ABS corners. Grey backplate. Can be used in vertical and horizontal position. Supplied with screws, plugs and pins.

Kork Tafel mit schönen Aluminium Rahmen und ABS Ecken. Graue Rückplatte. Kann sowohl in vertikaler als auch in horizontaler Format verwendet werden. Mit Schrauben, Dübeln und Stifte geliefert.

Korktavle med pæn aluramme og ABS hjørner. Grå bagplade. Kan monteres vertikalt eller horisontalt. Leveres med ophængsbeslag, skruer og plugs samt stifter.

Model	Art.no.	Board size	Colour	Total W x H x D	Package size and weight		Pallet size and quantity	
1169	6785	60 x 45 cm	Alu/silver & brown	62 x 47 x 2,5 cm	63 x 48 x 3,5 cm	1,3 kg	80 x 120 x 220 cm	132 pcs.
-	6786	90 x 60 cm	-	92 x 62 x 2,5 cm	93 x 63 x 3,5 cm	2,4 kg	80 x 120 x 220 cm	70 pcs.
-	6787	120 x 90 cm	-	122 x 92 x 2,5 cm	122 x 93 x 3,5 cm	3,8 kg	80 x 120 x 140 cm	22 pcs.
-	6788	150 x 100 cm	-	152 x 102 x 2,5 cm	153 x 103 x 3,5 cm	4,8 kg	80 x 120 x 170 cm	22 pcs.
-	6789	180 x 90 cm	-	182 x 92 x 2,5 cm	183 x 93 x 3,5 cm	5,2 kg	80 x 120 x 200 cm	22 pcs.

Find all spare parts and accessories on page 254-263

Whiteboard Magnetic

9 mm alu profile with white steel plate. Can be used in vertical and horizontal position. Delivered with mounting screws, plugs and 4 magnets each A4 poster. Pens and sponge are optional.

9 mm Alu Profile mit weisse Platte aus Stahl. Kann sowohl vertikal als auch horizontal verwendet werden. Wird mit Schrauben und Dübeln für die Montage und 4 Stück Magneten je A4 Poster geliefert. Schreiber und Schwamm als Zubehör.

9 mm aluprofil med hvid stålplade. Kan monteres vertikalt eller horisontalt. Leveres med monteringsskruer, plugs og 4 magneter pr. A4. Skrivepenne og svamp kan købes som tilbehør.

LOOK FOR MODEL 630

LOOK FOR MODEL 620

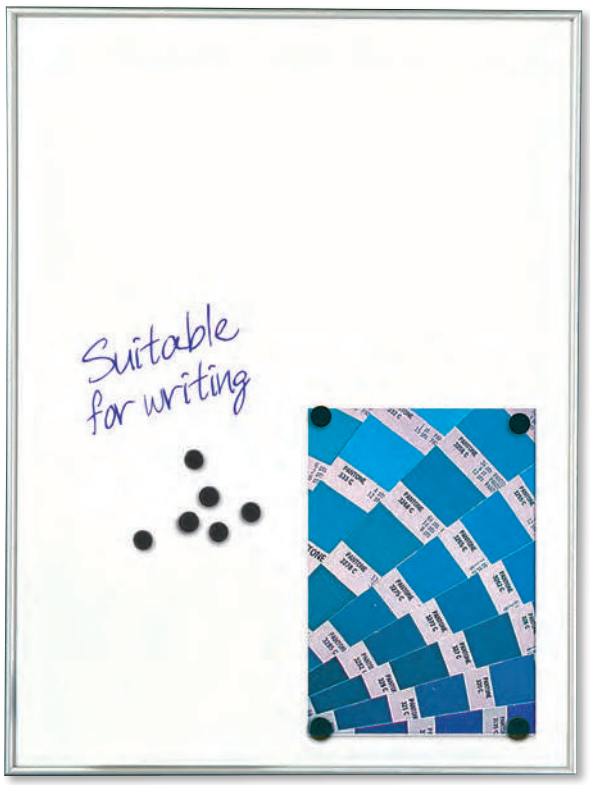

Model	Art.no.	Paper area	Capacity	Colour	Total W x H x D	Package size and weight		Pallet size and quantity	
262	2380	48,7 x 65,7 cm	4 x A4	Alu/white	50,5 x 67,5 x 2,6	52 x 70 x 3,5 cm	4,3 kg	80 x 120 x 220 cm	120 pcs.
-	2381	48,7 x 97,7 cm	6 x A4	-	50,5 x 99,5 x 2,6	52 x 101 x 3,5 cm	6,3 kg	80 x 120 x 220 cm	88 pcs.
-	2382	71,7 x 97,7 cm	9 x A4	-	73,5 x 99,5 x 2,6	74 x 101 x 3,5 cm	8,5 kg	80 x 120 x 220 cm	60 pcs.
-	2383	94,7 x 97,7 cm	12 x A4	-	96,5 x 99,5 x 2,6	98 x 101 x 3,5 cm	12,0 kg	80 x 120 x 220 cm	38 pcs.

Whiteboard Budget

NEW

Whiteboard with silver anodised aluminum profiles and durable grey ABS corners and stabilizing steel back plate. Can be mounted vertically or horizontally, incl. mounting screws and plugs. Writing pens and sponge can be purchased as accessories.

Weisse Whiteboard mit silber eloxiertem Aluminiumsprofile und starke graue ABS Ecken und stabilisierende Stahl Rückwand. Kann vertikal oder horizontal montiert werden. Inkl. Befestigungsschrauben und Dübeln geliefert. Schreiber und Schwamm kann als Zubehör bestellt werden.

Hvid Whiteboard tavle med sølveloxerede alu profiler og stærke grå ABS hjørner. Stabiliserende stål bagplade. Kan monteres vertikalt og horisontalt. Inkl. Monteringsskruer og plugs. Skrivepenne og svamp kan købes som tilbehør.

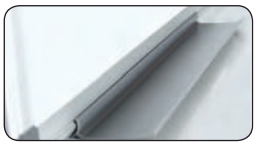

LOOK FOR MODEL 630

LOOK FOR MODEL 620

Model	Art.no.	Size	Colour	Total W x H x D	Package size and weight		Pallet size and quantity	
1168	6790	60 x 45 cm	Alu/silver	62 x 47 x 2,5 cm	63 x 48 x 3,5 cm	1,5 kg	80 x 120 x 220 cm	132 pcs.
-	6791	90 x 60 cm	-	92 x 62 x 2,5 cm	93 x 63 x 3,5 cm	3,0 kg	80 x 120 x 220 cm	70 pcs.
-	6792	120 x 90 cm	-	122 x 92 x 2,5 cm	123 x 93 x 3,5 cm	5,6 kg	80 x 120 x 140 cm	22 pcs.
-	6793	150 x 100 cm	-	152 x 102 x 2,5 cm	153 x 103 x 3,5 cm	7,6 kg	80 x 120 x 170 cm	22 pcs.
-	6794	180 x 90cm	-	182 x 92 x 2,5 cm	185 x 93 x 3,5 cm	8,2 kg	80 x 120 x 200 cm	22 pcs.

Find all spare parts and accessories on page 254-263

Map Whiteboard

NEW

Highly durable full color whiteboard magnetic map, suitable for planning or campaigns etc. Choose between World - or Europe map. Drywipe surface and magnetic plate. Detailed and informative maps, that can be used for drawing or with magnets, which can be bought as accessories.

Hochqualität Vollfarb- Whiteboard Magnetkarte, für Planung oder Kampagnen u.s.w. geeignet. Wählen Sie zwischen Welt- oder Europa-Karte. Trocken abwischbaren Oberfläche und magnetischen Rückplatte. Detallierte und informative Karten, kann für Zeichnung oder mit Magneten verwendet werden, die als Zubehör erhältlich ist.

Meget holdbare fuld farve magnetiske whiteboard kort, velegnet til planlægning og kampagner m.v. Vælg mellem Verdens- eller Europa-kort. Med drywipe overflade og magnetisk bagplade. Detaljerede og informative kort, der kan bruges til tegning eller med magneter, som kan tilkøbes.

Model	Art.no.	Product	Colour	Total W x H x D	Package size and weight		Pallet size and quantity	
1176	6812	World map printed on whiteboard	Alu/silver	123 x 103 x 1,5 cm	126 x 106 x 3 cm	9,5 kg	80 x 120 x 140 cm	25 pcs.
1177	6813	Europe map printed on whiteboard	Alu/silver	103 x 73 x 1,5 cm	106 x 76 x 3 cm	5,7 kg	80 x 120 x 170 cm	50 pcs.

Flipchart Stable & Mobile

NEW

Stable Flipchart in aluminum. Magnetic ABS whiteboard with paper clamp, painted steel writing surface and MDF back. Adjustable height. Choose between 3-legs stand or round base with 5 rolls.

Stabile Flipchart in Aluminium. Magnetische ABS Whiteboard mit Klemmbretter, lackiertem Stahl Schreibfläche und MDF Rückplatte. In der Höhe verstellbar. Wählen Sie zwischen Dreibein Ständer oder runder Fuß mit 5 Rollen.

Stabil flipover i aluminium. Magnetisk ABS whiteboard med papirklemme, skriveoverflade i malet stål og MDF bagplade. Justérbar i højden. Vælg mellem 3-bens stativ eller rund fod med 5 hjul.

Model	Art.no.	Product	Board size	Colour	Width	Adj. height	Package size and weight		Pallet size and quantity	
1165	6798	Stable	65 x 100 cm	Black/grey	68 cm	113 - 190 cm	113 x 70 x 7 cm	9,9 kg	80 x 120 x 220 cm	29 pcs.
1166	6799	Mobile	-	Black/grey	-	107 - 195 cm	105 x 70 x 9 cm	13,2 kg	80 x 120 x 220 cm	23 pcs.

Find all spare parts and accessories on page 254-263

Whiteboard Frame Black

Frame with 27 mm black lacquered aluminum profile and white-board - suitable for Board Markers. Supplied with double sided tape and fittings. Suitable for Board Markers.

Rahmen mit 27 mm schwarz-lackierter Alu-Profil und weisse Tafel - für Board Markers geeignet. Geliefert mit doppelseitigem Klebeband und Beschlag. Für Board Markers geeignet.

Ramme med 27 mm sort lakeret aluprofil og hvid tavle - egnet til markerpenne (model 620 og 630). Leveres med dobbeltklæbende tape og beslag. Egnet til Board Markers.

Model	Art.no.	Board size	Colour	Total W x H x D	Package size and weight		Pallet size and quantity	
263	2467	40 x 60 cm	Black	45,3 x 65,3 cm	52 x 71 x 2,5 cm	1,8 kg	80 x 120 x 220 cm	190 pcs.
-	2468	60 x 80 cm	-	65,3 x 85,3 cm	72 x 94 x 2,5 cm	2,2 kg	80 x 120 x 220 cm	96 pcs.

Blackboard Frame Alu

Frame with 27 mm aluminum profile and blackboard - suitable for Board Markers. Supplied with double sided tape and fittings. Suitable for Board Markers.

Rahmen mit 27 mm Aluminium Profil und schwarze Tafel - für Board Markers geeignet. Geliefert mit doppelseitigem Klebeband und Beschlag. Für Board Markers geeignet.

Ramme med 27 mm eloxeret aluprofil og sort tavle - egnet til markerpenne (model 616 og 620). Leveres med dobbeltklæbende tape og beslag. Egnet til Board Markers.

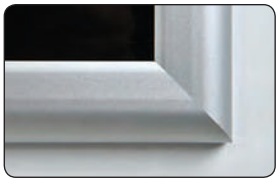

Model	Art.no.	Board size	Colour	Total W x H x D	Package size and weight		Pallet size and quantity	
264	2477	40 x 60 cm	Alu/silver	45,3 x 65,3 cm	52 x 73 x 2,5 cm	1,8 kg	80 x 120 x 220 cm	190 pcs.
-	2478	60 x 80 cm	-	65,3 x 85,3	72 x 93 x 2,5 cm	2,2 kg	80 x 120 x 220 cm	96 pcs.

Find all spare parts and accessories on page 254-263

Wooden Frame Blackboard

Elegant 38 mm wood frame around the black board for wall mounting. The frame is 16 mm in thickness and is delivered with fixings for hanging, screws and plugs for easy mounting. Suitable for Board Markers.

Elegante Tafel mit 38 mm Holzrahmen für Wandmontage. Der Rahmen ist 16 mm tief und wird mit Aufhängehacken, Schrauben und Dübeln geliefert. Für Board Markers geeignet.

Elegant sort tavle med 38 mm træ ramme til montering på væg. Rammen er 16 mm tyk og leveres med ophængsøjer, samt skruer og plugs for let montering. Egnet til Board Markers.

Model	Art.no.	Board size	Colour	Total W x H x D	Package size and weight		Pallet size and quantity	
265	2470	30 x 40 cm	Wood / black	40 x 50 cm	40 x 51 x 2,4 cm	0,8 kg	80 x 120 x 220 cm	305 pcs.
-	2471	40 x 60 cm	-	50 x 70 cm	50 x 71 x 2,4 cm	1,3 kg	80 x 120 x 220 cm	165 pcs.
-	2472	40 x 90 cm	-	50 x 100 cm	50 x 101 x 2,4 cm	2,0 kg	80 x 120 x 220 cm	105 pcs.
-	2473	60 x 80 cm	-	70 x 90 cm	70 x 91 x 2,4 cm	2,1 kg	80 x 120 x 220 cm	90 pcs.
-	2474	60 x 115 cm	-	70 x 125 cm	70 x 131 x 2,4 cm	3,0 kg	80 x 120 x 220 cm	72 pcs.
-	2475	80 x 120 cm	-	90 x 130 cm	90 x 131 x 2,4 cm	4,6 kg	80 x 120 x 220 cm	48 pcs.

Wooden Blackboard Frameless

Double sided black board, mounted on wooden plate in 20 mm thickness. Delivered with hanging hooks, screws and plugs for easy mounting. Suitable for Board Markers.

Doppelseitige Tafel auf leichtem Holz montiert, 20 mm tief. Wird mit Aufhängehacken, Schrauben und Dübeln geliefert. Für Board Markers geeignet.

Dobbeltsidet sort skrive tavle monteret på let træplade i 20 mm tykkelse. Leveres med ophængskrog, samt skruer og plugs for let montering. Egnet til Board Markers.

Model	Art.no.	Board size	Colour	Total W x H x D	Package size and weight		Pallet size and quantity	
266	2460	30 x 40 cm	Wood / black	30 x 40 cm	32 x 43 x 2,4 cm	1,1 kg	80 x 120 x 220 cm	410 pcs.
-	2461	40 x 60 cm	-	40 x 60 cm	42 x 63 x 2,4 cm	1,7 kg	80 x 120 x 220 cm	288 pcs.
-	2462	40 x 90 cm	-	40 x 90 cm	42 x 93 x 2,4 cm	3,1 kg	80 x 120 x 220 cm	165 pcs.
-	2463	60 x 80 cm	-	60 x 80 cm	62 x 83 x 2,4 cm	3,4 kg	80 x 120 x 220 cm	144 pcs.
-	2464	60 x 115 cm	-	60 x 115 cm	62 x 123 x 2,4 cm	4,4 kg	80 x 120 x 220 cm	80 pcs.
-	2465	80 x 120 cm	-	80 x 120 cm	82 x 123 x 2,4 cm	5,1 kg	80 x 120 x 220 cm	72 pcs.

Find all spare parts and accessories on page 254-263

OVERVIEW OF MENU HOLDERS

L-Menuholder Vertical
Model 1223
Page 187

L-Menuholder Horizontal
Model 1224
Page 187

T-Menuholder Vertical
Model 1225
Page 188

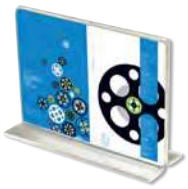

T-Menuholder Horizontal
Model 1226
Page 188

Oval Menuholder
Model 1227
Page 188

Upright Menuholder
Model 1228
Page 189

Delta Menuholder
Model 1230
Page 189

Pyramid Menuholder
1232
Page 190

Pyramid Menuholder
1232
Page 190

Rocket Menuholder
Model 1234
Page 190

Rocket Menuholder
Model 1234
Page 190

Turn Menuholder
Model 1270
Page 191

Spin Menuholder
Model 1236
Page 191

Black Base Menuholder
Model 1237
Page 192

Menuholder Salt & Pepper
Model 1241
Page 192

Menuholder Tilted
Model 1249
Page 193

Block Menuholder Horizontal Model 1248
Page 193

Block Menuholder Vertical Model 1248
Page 193

Cross Menuholder x 3
Model 1233
Page 194

Cross Menuholder x 4
Model 1235
Page 194

Triangle Menuholder
Model 1239
Page 195

Quadro Menuholder
Model 1231
Page 195

L-Type with Frontpocket
Model 1219
Page 196

Menuholder Single with Pocket Model 1220
Page 196

Menuholder Double with Pocket Model 1221
Page 197

Swing Wing Vertical
Model 1238
Page 198

Menuholder Triple with Pocket
Model 1222
Page 197

Swing Wing Horizontal
Model 1240
Page 198

Swing Wing Holder
Model 1242
Page 198

Swing Wing Acrylic
Model 1244
Page 199

Flex Priceholder
Model 1255
Page 199

L-Menuholder Vertical

New sizes

Menu holder made of transparent acrylic material. Free standing (tilted).

Menuhalter aus transparentem Acryl hergestellt. Schräg freistehend.

Menuholder produceret i transparent akryl. Skrå, fritstående.

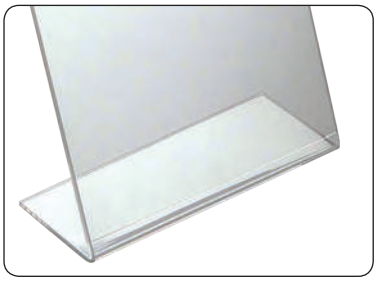

Model	Art. no.	Capacity		Total W x H x D	Colour	Package size and weight			Pallet size and quantity	
1223	2517	A9	Vertical	3,8 x 5,5 x 2,4 cm	Transparent	23 x 22 x 15	(180 pcs.)	0,1 kg	80 x 120 x 100 cm	17.200 pcs.
-	2518	A8	-	5,4 x 7,6 x 2,8 cm	-	35 x 26 x 14 cm	(200 pcs.)	0,1 kg	80 x 120 x 150 cm	12.000 pcs.
-	2519	A7	-	7,6 x 10,6 x 3,9 cm	-	35 x 35 x 19	(200 pcs.)	0,1 kg	80 x 120 x 150 cm	6.400 pcs.
-	2780	A6	-	10,5 x 15 x 5 cm	-	67 x 28 x 25 cm	(200 pcs.)	0,2 kg	80 x 120 x 150 cm	4800 pcs.
-	2781	M65	-	10 x 22 x 7,5 cm	-	29 x 16 x 14 cm	(12 pcs.)	0,2 kg	80 x 120 x 150 cm	2400 pcs.
-	2782	A5	-	15 x 21 x 6,5 cm	-	29 x 18 x 21 cm	(12 pcs.)	0,2 kg	80 x 120 x 160 cm	1344 pcs.
-	2783	A4	-	21 x 29,5 x 6,5 cm	-	41 x 17 x 26 cm	(12 pcs.)	0,4 kg	80 x 120 x 175 cm	1008 pcs.
-	2784	A3	-	30,3 x 42,6 x 12,6 cm	-	51 x 16 x 34 cm	(6 pcs.)	0,8 kg	80 x 120 x 160 cm	270 pcs.

L-Menuholder Horizontal

New sizes

Menu holder made of transparent acrylic material. Free standing (tilted).

Menuhalter aus transparentem Acryl hergestellt. Schräg freistehend.

Menuholder produceret i transparent akryl. Skrå, fritstående.

Model	Art. no.	Capacity		Total W x H x D	Colour	Package size and weight			Pallet size and quantity	
1224	2523	A9	Horizontal	5,4 x 4,1 x 2,1 cm	Transparent	23 x 18 x 14 cm	(120 pcs.)	0,1 kg	80 x 120 x 100 cm	14.400 pcs.
-	2524	A8	-	7,6 x 5,5 x 2,4 cm	-	23 x 22 x 19 cm	(120 pcs.)	0,1 kg	80 x 120 x 100 cm	8.640 pcs.
-	2789	A7	-	10,7 x 8 x 3,5 cm	-	35 x 26 x 25 cm	(200 pcs.)	0,1 kg	80 x 120 x 125 cm	5.616 pcs.
-	2790	A6	-	15,3 x 11 x 5 cm	-	35 x 35 x 33 cm	(200 pcs.)	0,2 kg	80 x 120 x 110cm	3.600 pcs.
-	2791	M65	-	21 x 11,5 x 6 cm	-	40 x 19 x 46 cm	(100 pcs.)	0,2 kg	80 x 120 x 125 cm	2.340 pcs.
-	2792	A5	-	21 x 15,5 x 7,5 cm	-	27 x 16 x 28 cm	(12 pcs.)	0,2 kg	80 x 120 x 125 cm	1.560 pcs.
-	2793	A4	-	29,8 x 21,8 x 6,5 cm	-	35 x 21 x 36 cm	(12 pcs.)	0,4 kg	80 x 120 x 150 cm	960 pcs.
-	2785	A3	-	42,1 x 29,5 x 10,5 cm	-	38 x 20 x 45 cm	(6 pcs.)	0,9 kg	80 x 120 x 150 cm	216 pcs.

Find all spare parts and accessories on page 254-263

T-Menuholder Vertical / Horizontal

Menu holder made of transparent acrylic material. Free standing vertical.

Menuhalter aus transparentem Acryl hergestellt. Senkrecht freistehend.

Menuholder produceret i transparent akryl. Lodret fritstående.

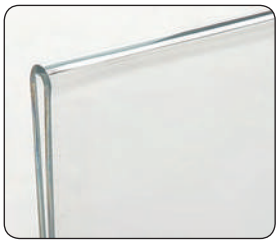

New sizes

MODEL 1225

MODEL 1226

Model	Art. no.	Capacity		Total W x H x D	Colour	Package size and weight		Pallet size and quantity	
1225	2546	A8	Vertical	5,4 x 7,6 x 4,0 cm	Transparent	23 x 21 x 17 cm (60 pcs.)	0,1 kg	80 x 120 x 120 cm	5.400 pcs.
-	2547	A7	-	7,6 x 10,7 x 5,4 cm	-	29 x 25 x 19 cm (40 pcs.)	0,1 kg	80 x 120 x 140 cm	3.200 pcs.
-	2760	A6	-	11 x 15 x 7,5 cm	-	38 x 31 x 25 cm (40 pcs.)	0,2 kg	80 x 120 x 160cm	1.800 pcs.
-	2761	M65	-	10,5 x 21,5 x 7,5 cm	-	39 x 28 x 13 cm (12 pcs.)	0,1 kg	80 x 120 x 180 cm	1.404 pcs.
-	2762	A5	-	15 x 21,5 x 7,5 cm	-	38 x 28 x 17 cm (12 pcs.)	0,2 kg	80 x 120 x 200 cm	1.176pcs.
-	2763	A4	-	21,5 x 31 x 8,5 cm	-	38 x 38 x 24 cm (12 pcs.)	0,4 kg	80 x 120 x 220 cm	600 pcs.
-	2764	A3	-	30 x 42,5 x 12 cm	-	53 x 49 x 36 cm (12 pcs.)	0,9 kg	80 x 120 x 220 cm	240 pcs.
1226	2548	A8	Horizontal	7,6 x 5,4 x 3,0 cm	Transparent	18 x 17 x 19 cm (40 pcs.)	0,1 kg	80 x 120 x 120 cm	5.400 pcs.
-	2549	A7	-	10,6 x 7,6 x 4,0 cm	-	23 x 21 x 25 cm (40 pcs.)	0,1 kg	80 x 120 x 140 cm	3.200 pcs.
	2770	A6	-	15 x 11 x 7,5 cm	-	27 x 39 x 18 cm (30 pcs.)	0,2 kg	80 x 120 x 220 cm	1.800 pcs.
-	2771	M65	-	21,5 x 11 x 8 cm	-	34 x 37 x 24 cm (40 pcs.)	0,2 kg	80 x 120 x 220 cm	1.404 pcs.
-	2772	A5	-	21 x 15 x 7,5 cm	-	34 x 37 x 24 cm (30 pcs.)	0,2 kg	80 x 120 x 220 cm	1.176 pcs.
-	2773	A4	-	30 x 21,5 x 10,5 cm	-	49 x 49 x 35 cm (30 pcs.)	0,2 kg	80 x 120 x 220 cm	600 pcs.
-	2774	A3	-	42,2 x 30,5 x 12,2 cm	-	53 x 36 x 49 cm (12 pcs.)	0,9 kg	80 x 120 x 220 cm	240 pcs.

Oval Menuholder

Very nice double sided menu holder made of transparent acrylic. Free standing on oval base. Supplied assembled.

Schöner doppelseitiger Menühalter aus transparentem Acryl. Freistehend auf ovalem Sockel. Montiert geliefert.

Flot dobbeltsidet menuholder produceret i transparent akryl. Frit stående på oval fod. Leveres samlet.

Model	Art. no.	Size		Colour	Total W x H x D	Package size and weight		Pallet size and quantity	
1227	2540	10,5 x 14,8 cm	A6	Transparent	13 x 16 x 7 cm	13 x 17 x 8 cm	0,2 kg	80 x 120 x 220 cm	2.400 pcs.
-	2541	14,8 x 21 cm	A5	-	17 x 22 x 7 cm	18 x 23 x 8 cm	0,2 kg	80 x 120 x 220 cm	1.000 pcs.
-	2542	21 x 29,7 cm	A4	-	23 x 30 x 9 cm	24 x 31 x 10 cm	0,5 kg	80 x 120 x 220 cm	400 pcs.

Find all spare parts and accessories on page 254-263

Upright Menuholder

Smart double sided menu holder made of transparent acrylic. Free standing on foot. Easy change of message.

Schöner doppelseitiger Menühalter aus transparentem Acryl. Freistehend auf Fuss. Schneller und einfacher Motivwechsel.

Flot dobbeltsidet menuholder produceret i transparent akryl. Frit stående på fod. Budskabet er let at udskifte.

Model	Art. no.	Capacity		Colour	Total W x H x D	Package size and weight		Pallet size and quantity	
1228	2510	10,5 x 14,8 cm	A6	Transparent	14 x 18 x 4 cm	14 x 19 x 5 cm	0,2 kg	80 x 120 x 220 cm	1200 pcs.
-	2511	14,8 x 21 cm	A5	-	18 x 25 x 5 cm	18 x 26 x 6 cm	0,3 kg	80 x 120 x 220 cm	750 pcs.
-	2512	21 x 29,7 cm	A4	-	25 x 34 x 6 cm	25 x 35 x 7 cm	0,4 kg	80 x 120 x 220 cm	300 pcs.

Delta Menuholder

Clear acrylic Menu Holder. Vertical and free standing, with space for logo or print on the slanted foot.

Menuhalter aus transparentem Acryl hergestellt. Senkrecht freistehend mit Platz für Logo oder Print auf dem schrägen Fuss.

Menuholder produceret i transparent akryl. Lodret fritstående med plads til logo eller print på den skrå fod.

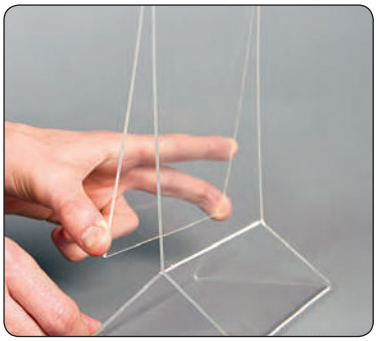

Model	Art. no.	Capacity		Depth	Colour	Package size and weight		Pallet size and quantity	
1230	2634	9,9 x 21 cm	M65 vertical	10 cm	Transparent	34 x 37 x 24,5 cm (12 pcs.)	0,2 kg	80 x 120 x 180 cm	486 pcs.
-	2635	14,8 x 21 cm	A5 vertical	10 cm	-	26 x 38 x 17,5 cm (6 pcs.)	0,3 kg	80 x 120 x 180 cm	432 pcs.
-	2636	21 x 29,7 cm	A4 vertical	10 cm	-	34 x 39 x 24 cm (6 pcs.)	0,5 kg	80 x 120 x 180 cm	243 pcs.
-	2637	21 x 14,8 cm	A5 horizontal	10 cm	-	26,5 x 38 x 17,5 cm (6 pcs.)	0,4 kg	80 x 120 x 180 cm	432 pcs.

Find all spare parts and accessories on page 254-263

Pyramid Menuholder

2-piece Menu Holder with holder for print in clear acrylic. Pyramid-shaped plastic foot in black or red with space for logo or print.

2-Teiliger Menuhalter mit Oberteil für Print aus transparentem Acryl und Fuss aus schwarzem oder rotem Plastmaterial mit Platz für Logo oder Print.

2-delt menuholder med holder til print i klar akryl. 3-kantet plastikfod i sort eller rød med plads til logo eller tekst.

Model	Red art.	Black art.	Poster size	Position	Package size and weight		Pallet size and quantity	
1232	2500	2505	10,5 x 14,8 cm	A6 vertical	24,5 x 35 x 8,6 (25 pcs.)	0,2 kg	80 x 120 x 125 cm	3150 pcs.
-	2501	2506	9,9 x 21 cm	M65 vertical	24,5 x 35 x 8,6 (20 pcs.)	0,2 kg	80 x 120 x 125 cm	2520 pcs.
-	2502	2507	21 x 14,8 cm	A5 vertical	24,5 x 35 x 8,6 (15 pcs.)	0,3 kg	80 x 120 x 125 cm	1890 pcs.
-	2503	2508	14,8 x 10,5 cm	A6 horizontal	24,5 x 35 x 8,6 (15 pcs.)	0,2 kg	80 x 120 x 125 cm	1890 pcs.

Rocket Menuholder

2-piece menu holder with top in clear acrylic. Nicely designed plastic foot in silver or black, with space for logo or print.

2-Teiliger Menuhalter mit Oberteil aus transparentem Acryl. Mit schwarzem oder silbergrauem Fuss in schönem Design mit Platz für Logo oder Print.

2-delt menuholder med top i transparent akryl. Pænt designet plastfod med 7 mm slids til top og plads til logoprint på siden. Vælg mellem sølvgrå eller sort.

Model	Art. no.	Product	Total size W x H x D	Colour	Package size and weight		Pallet size and quantity	
1234	2520	Menuholder A5	18,5 x 23 x 5 cm	Grey / clear	25 x 35 x 9 cm (10 pcs.)	0,4 kg	80 x 120 x 125 cm	1260 pcs.
-	2521	Menuholder A5	-	Black / clear	25 x 35 x 9 cm (10 pcs.)	0,4 kg	80 x 120 x 125 cm	1260 pcs.
	2515	Base A5	18,5 x 4,5 x 5 cm	Grey	26 x 36 x 8 cm (10 pcs.)	0,1 kg	80 x 120 x 120 cm	1200 pcs.
	2516	Base A5	-	Black	26 x 36 x 8 cm (10 pcs.)	0,1 kg	80 x 120 x 120 cm	1200 pcs.
	2522	Acrylic pocket	14,8 x 21 cm A5	Clear	25 x 36 x 10 cm (25 pcs.)	0,4 kg		

Find all spare parts and accessories on page 254-263

Turn Menuholder

NEW

Acrylic menu holder with black acrylic base. Turns 360°. Ideal for menus, offers, information and price lists.

Acryl Menükartenhalter mit schwarzem Fuss. Kann um 360° gedreht werden. Perfekt für Menükarten, Angebote, Information und Preislisten.

Akryl menuholder med sort akryl fod, der kan dreje 360° rundt. Perfekt til menukort, tilbud, information og prislister.

Model	Art. no.	Capacity	Total W x H x D	Colour	Package size and weight	Pallet size and quantity
1270	2718	2 pcs. 10 x 21 cm M65	10,5 x 23,2 x 7 cm	Transparent / black	54 x 32 x 21 cm (24 pcs.) 0,3 kg	80 x 120 x 220 cm 960 pcs.
-	2719	2 pcs. 14,8 x 21 cm A5	15 x 23,2 x 7,6 cm	-	48 x 32 x 30 cm (24 pcs.) 0,3 kg	80 x 120 x 220 cm 768 pcs.

Spin Menuholder

Acrylic menu holder with black acrylic base. Turns 360°. Ideal for menus, offers, information and price lists.

Acryl Menükartenhalter mit schwarzem Fuss. Kann um 360° gedreht werden. Perfekt für Menükarten, Angebote, Information und Preislisten.

Akryl menuholder med sort akryl fod, der kan dreje 360° rundt. Perfekt til menukort, tilbud, information og prislister.

2 x A4

2 x M65

6 x M65

Model	Art. no.	Capacity	Total W x H x D	Colour	Package size and weight	Pallet size and quantity
1236	2715	6 pcs. 9,9 x 21 cm M65	18 x 24 x 18 cm	Transparent / black	75 x 58 x 41 cm (36 pcs.) 0,5 kg	80 x 120 x 220 cm 360 pcs.
-	2716	2 pcs. 9,9 x 21 cm M65	11 x 24 x 8 cm	-	51 x 48 x 53 cm (50 pcs.) 0,3 kg	80 x 120 x 220 cm 400 pcs.
-	2717	2 pcs. 21 x 29,7 cm A4	22 x 33 x 14,5 cm	-	78 x 39 x 71 cm (20 pcs.) 1,1 kg	80 x 120 x 220 cm 180 pcs.

Find all spare parts and accessories on page 254-263

Black Bottom Menuholder

NEW

Acrylic menu holder with black acrylic base. Ideal for menus, offers, information and price lists.

Acryl Menükartenhalter mit schwarzem Fuss. Perfekt für Menükarten, Angebote, Information und Preislisten.

Akryl menuholder med sort akryl fod. Perfekt til menukort, tilbud, information og prislister.

Model	Art. no.	Capacity	Total W x H x D	Colour	Package size and weight	Pallet size and quantity
1237	2560	2 pcs. 10 x 21 cm M65	10 x 21,2 x 7 cm	Transparent / black	42 x 31 x 27 cm (20 pcs.) 0,3 kg	80 x 120 x 220 cm 800 pcs.
-	2561	2 pcs. 14,8 x 21 cm A5	15 x 21,2 x 7cm	-	42 x 31 x 37 cm (20 pcs.) 0,4 kg	80 x 120 x 220 cm 600 pcs.

Menuholder Salt & Pepper

NEW

Acrylic Menuholder with space for salt and pepper (not incl.). Elegant design in transparent acrylic and black box, which is particularly suitable for restaurants, hotels etc.

Acryl Menühalter mit Platz für Salz und Pfeffer (nicht inkl.). Elegantes Design in transparantem Acryl und schwarzen Behälter, der für Restaurants, Hotels u.s.w. besonders geeignet ist.

Akryl menuholder med plads til salt og peber (ikke inkl.). Udført i enkelt design i transparent akryl og sort beholder, som er særdeles velegnet til restauranter og hoteller m.v.

Model	Art. no.	Capacity	Total W x H x D	Colour	Package size and weight	Pallet size and quantity
1241	2714	2 x M65 vertical	11 x 11 x 27,8 cm	Transparent/black	41 x 29 x 31 cm (8 pcs.) 0,6 kg	80 x 120 x 220 cm 320 pcs.

Find all spare parts and accessories on page 254-263

Menuholder with Legs

NEW

Acrylic menu holder with alu/silver legs. Ideal for menus, offers, information and price lists.

Acryl Menükartenhalter mit Alu/silberne Füße. Perfekt für Menükarten, Angebote, Information und Preislisten.

Akryl menuholder med fødder i alu/sølv. Perfekt til menukort, tilbud, information og prislister.

Model	Art. no.	Capacity	Total W x H x D	Colour	Package size and weight	Pallet size and quantity
1249	2590	2 pcs. 10 x 21 cm M65	14 x 24,3 x 5 cm	Transparent	40 x 32 x 20 cm (20 pcs.) 0,3 kg	80 x 120 x 220 cm 1.440 pcs.
-	2591	2 pcs. 14,8 x 21 cm A5	18,9 x 24,3 x 5 cm	-	40 x 32 x 25 cm (20 pcs.) 0,4 kg	80 x 120 x 220 cm 1.080 pcs.
-	2592	2 pcs. 21 x 29,7 cm A4	25 x 33,8 x 7 cm	-	42 x 40 x 31 cm (24 pcs.) 0,6 kg	80 x 120 x 220 cm 960 pcs.

Block Menuholder

NEW

HIGH QUALITY

Magnetic menu holder suitable for 2 pcs. of print. Manufactured in 10 mm transparent acrylic and can easily be placed on tables, desks, window frames etc.

Magnetische Menühalter für 2 Stk. Druck geeignet. Aus 10 mm transparentem Acryl hergestellt, und wird leicht auf Tische, Schreibtische, Fensterrahmen u.s.w. platziert.

Magnetisk menu holder beregnet til 2 stk. print. Fremstillet i 10 mm transparent akryl, og placeres let på borde, diske, i vinduer m.v.

Model	Art. no.	Capacity	Total W x H x D	Colour	Package size and weight	Pallet size and quantity
1248	2593	Business Card	11 x 7,4 x 2 cm	Transparent	32 x 18 x 14 cm (10 pcs.) 0,2 kg	80 x 120 x 180 cm 1.600 pcs.
-	2594	A7	12,5 x 9,5 x 2 cm	-	32 x 19 x 16 cm (10 pcs.) 0,3 kg	80 x 120 x 180 cm 1.500 pcs.
-	2595	A6	17 x 12,6 x 2 cm	-	32 x 23 x 19 cm (10 pcs.) 0,5 kg	80 x 120 x 180 cm 1.000 pcs.
-	2596	A5	23 x 16,9 x 2 cm	-	32 x 30 x 23 cm (10 pcs.) 1,0 kg	80 x 120 x 180 cm 400 pcs.
-	2597	M65	23 x 12 x 2 cm	-	28 x 17 x 20 cm (5 pcs.) 0,7 kg	80 x 120 x 180 cm 800 pcs.
-	2598	A4	31,7 x 23 x 4 cm	-	38 x 24 x 30 cm (4 pcs.) 3,5 kg	80 x 120 x 180 cm 200 pcs.
-	2599	A3	44,7 x 32,4 x 4 cm	-	51 x 14 x 37 cm (2 pcs.) 7,0 kg	80 x 120 x 180 cm 96 pcs.

Find all spare parts and accessories on page 254-263

Cross Menuholder x 3

NEW

Menu holder with room for 6 pieces of M65 print. Manufactured in 2 mm acrylic. Delivered in a flat package - easy to assemble.

Menühalter mit Platz für 6 Stück M65 Druck. Aus 2 mm Acryl hergestellt. Wird in einem flachen Paket geliefert und wird leicht zusammengebaut.

Menuholder med plads til 6 stk. M65 print. Fremstillet i 2 mm akryl. Leveres i en flad pakke og samles let.

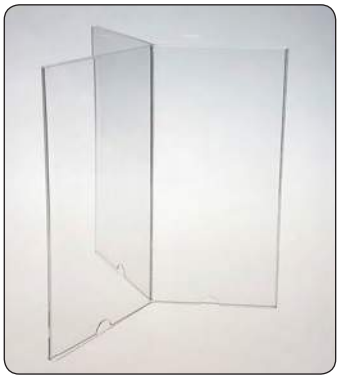

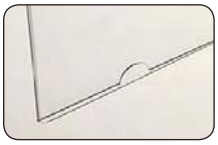

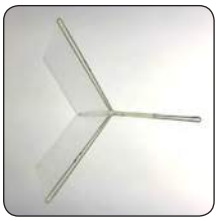

Model	Art. no.	Capacity	Total W x H x D	Colour	Package size and weight		Pallet size and quantity	
1233	2553	6 x M65	19,7 x 21,5 x 10,8 cm	Transparent	75 x 35 x 28 cm (12 pcs.)	0,4 kg	80 x 120 x 200 cm	240 pcs.

Cross Menuholder x 4

NEW

Menu holder with room for 8 pieces of A6 or A5 print. Manufactured in 2 mm acrylic. Delivered in a flat package - easy to assemble.

Menühalter mit Platz für 8 Stück A6 oder A5 Druck. Aus 2 mm Acryl hergestellt. Wird in einem flachen Paket geliefert und als eines Kreuzes zusammengebaut.

Menuholder med plads til 8 stk. A6 eller A5 print. Fremstillet i 2 mm akryl. Leveres i en flad pakke og samles på midten som et kryds.

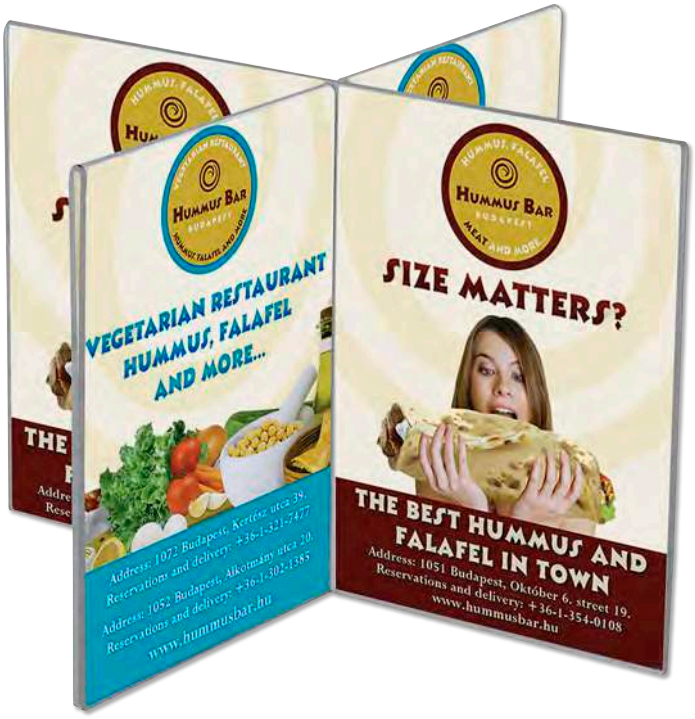

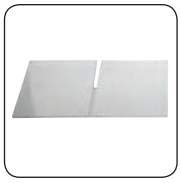

Model	Art. no.	Capacity	Total W x H x D	Colour	Package size and weight		Pallet size and quantity	
1235	2552	8 x A5 vertical	31 x 21,5 x 31 cm	Transparent	15 x 34 x 25 cm (10 pcs.)	0,52 kg	80 x 120 x 180 cm	1.200 pcs.
-	2551	8 x A6 vertical	22 x 15 x 22 cm	-	26 x 29 x 18 cm (20 pcs.)	0,35 kg	80 x 120 x 180 cm	2.160 pcs.

Find all spare parts and accessories on page 254-263

Triangle Menuholder

NEW

Menu holder with room for 3 pieces of M65 print. Manufactured in 2 mm acrylic. Delivered in a flat package - easy to assemble.

Menühalter mit Platz für 3 Stück M65 Druck. Aus 2 mm Acryl hergestellt. Wird in einem flachen Paket geliefert und wird leicht zusammengebaut.

Menuholder med plads til 3 stk. M65 print. Fremstillet i 2 mm akryl. Leveres i en flad pakke og samles let.

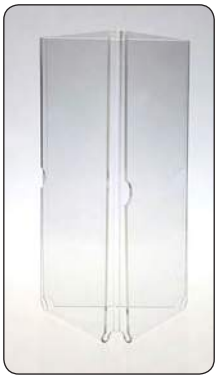

Model	Art. no.	Capacity	Total W x H x D	Colour	Package size and weight		Pallet size and quantity	
1239	2555	3 x M65	11,5 x 21,3 x 11,5 cm	Transparent	51 x 32 x 27 cm (12 pcs.)	0,4 kg	80 x 120 x 220 cm	384 pcs.

Quadro Menuholder

NEW

Menu holder with room for 4 pieces of M65 print. Manufactured in 2 mm acrylic. Delivered in a flat package - easy to assemble.

Menühalter mit Platz für 4 Stück M65 Druck. Aus 2 mm Acryl hergestellt. Wird in einem flachen Paket geliefert und wird leicht zusammengebaut.

Menuholder med plads til 4 stk. M65 print. Fremstillet i 2 mm akryl. Leveres i en flad pakke og samles let.

Model	Art. no.	Capacity	Total W x H x D	Colour	Package size and weight		Pallet size and quantity	
1231	2557	4 x M65	12,1 x 21,6 x 12,1 cm	Transparent	58 x 45 x 28 cm (12 pcs.)	0,4 kg	80 x 120 x 200 cm	192 pcs.

Find all spare parts and accessories on page 254-263

L-Type with Frontpocket

Clear acrylic holder mounted with business card holder in the right side (W 9,5 x H 6 x D 3,5 cm). Oblique and free standing.

Halter aus transparentem Acryl hergestellt. Mit Halter rechts für Visitenkarten (B 9,5 x H 6 x T 3,5 cm). Schräg freistehend.

Akrylholder produceret i transparent akryl. Med holder i højre side til visitkort (B 9,5 x H 6 x D 3,5 cm). Skrå og fritstående.

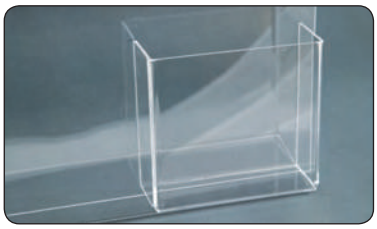

Model	Art. no.	Capacity		Colour	Total W x H x D	Package size and weight		Pallet size and quantity	
1219	2786	21 x 29,7 cm	A4 vertical	Transparent	21 x 30 x 7 cm	24 x 35 x 3,4 cm (10 pcs.)	0,5 kg	80 x 120 x 180 cm	405 pcs.
-	2787	29,7 x 21 cm	A4 horizontal	-	29,7 x 21,2 x 7 cm	24 x 35 x 3,4 cm (10 pcs.)	0,5 kg	80 x 120 x 180 cm	405 pcs.

Menuholder Single with Pocket

NEW

Acrylic menu holder with pocket in the right side, for insertation of A4 sheet at the top. The pocket is suitable for more cards or brochures. Oblique and free standing.

Acryl Menühalter mit Tasche rechts, zum einsetzen von A4 Blatt an der Oberseite. Die Tasche ist für mehr Karten oder Prospekte geeignet. Schräg freistehend.

Akryl menuholder til indstik af A4 ark i top. Holderen - i højre side - er beregnet til flere kort eller brochurer. Skrå og fritstående.

Model	Art. no.	Capacity	Total W x H x D	Colour	Package size and weight		Pallet size and quantity	
1220	2564	A4 holder	22,5 x 30 x 9 cm	Transparent	41 x 17 x 26 cm (12 pcs.)	0,4 kg	80 x 120 x 175 cm	1008 pcs.
-	2565	A4 holder with M65 pocket	22,5 x 30 x 10,2 cm	-	37 x 21 x 29 cm (1pc.)	0,5 kg	80 x 120 x 220 cm	80 pcs.
-	2566	A4 holder with card holder	22,5 x 30 x 9 cm	-	36 x 37 x 25 cm (12 pcs.)	0,5 kg	80 x 120 x 220 cm	576 pcs.

Find all spare parts and accessories on page 254-263

Menuholder Double with Pocket

NEW

Free standing acrylic menu holder for insertation of A4 sheet at the top in the left side. A4 brochure holder in the right side.

Freistehend Acryl Menühalter zum einsetzen von A4 Blatt an der Oberseite links. Mit A4 Prospekthalter rechts.

Fritstående akryl menuholder til indstik af A4 ark i toppen i venstre side og A4 brochureholder i højre side.

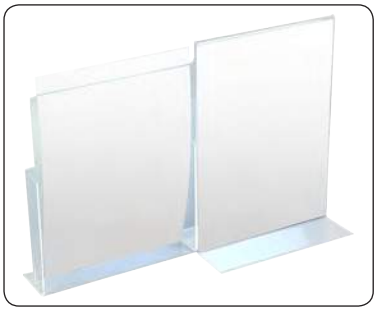

Model	Art. no.	Capacity	Total W x H x D	Colour	Package size and weight	Pallet size and quantity
1221	2569	A4 holder + A4 info	43,8 x 30,7 x 13,3 cm	Transparent	51 x 41 x 50 cm (10 pcs.) 0,9 kg	80 x 120 x 220 cm 160 pcs.

Menuholder Triple with Pocket

NEW

Acrylic menu holder with two pockets on each side, for insertation of A4 sheet at the top. The pockets are suitable for more M65 cards or brochures on both sides. Oblique and free standing.

Acryl Menühalter mit 2 Taschen links und rechts, zum einsetzen von A4 Blatt an der Oberseite. Die Taschen sind für mehr M65 Karten oder Prospekte geeignet. Schräg freistehend.

Akryl menuholder med holdere på begge sider, til indstik af A4 ark i top. Holderne er beregnet til flere M65 kort eller brochurer. Skrå og fritstående.

Model	Art. no.	Info	Capacity	Total W x H x D	Colour	Package size and weight	Pallet size and quantity
1222	2568	A4	2 pcs. 10 x 21 cm M65	43,4 x 21,7 x 10,2 cm	Transparent	41 x 21 x 39 cm (2 pcs.) 1 kg	80 x 120 x 190 cm 96 pcs.

Find all spare parts and accessories on page 254-263

SwingWing Vertical / Horizontal

Menu holder made of transparent acrylic material and aluminum holder with spring closure. Free standing vertical.

Menuhalter aus transparentem Acryl hergestellt und Fuss aus Aluminium mit Federverschluss. Senkrecht freistehend.

Menuholder produceret i transparent akryl og alufod med fjederlukning. Lodret fritstående.

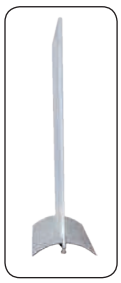

MODEL 1238

MODEL 1240

Model	Art. no.	Product	Capacity		Colour	Package size and weight		Pallet size and quantity	
1238	2708	Vertical	7,4 x 10,5 cm	A7	Silver / transparent	12 x 20 x 10 cm (15 pcs.)	0,1 kg	80 x 120 x 120 cm	4950 pcs.
-	2709	-	10,5 x 14,8 cm	A6	-	25 x 35 x 9 cm (30 pcs.)	0,2 kg	80 x 120 x 123 cm	3240 pcs.
-	2710	-	9,9 x 21 cm	M65	-	25 x 35 x 9 cm (30 pcs.)	0,2 kg	80 x 120 x 120 cm	3780 pcs.
-	2711	-	14,8 x 21 cm	A5	-	25 x 35 x 9 cm (25 pcs.)	0,3 kg	80 x 120 x 125 cm	2250 pcs.
-	2712	-	21 x 29,7 cm	A4	-	25 x 35 x 9 cm (15 pcs.)	0,5 kg	80 x 120 x 125 cm	1350 pcs.
1240	2728	Horizontal	10,5 x 7,4 cm	A7	Silver / transparent	12 x 20 x 10 cm (10 pcs.)	0,1 kg	80 x 120 x 120 cm	3300 pcs.
-	2729	-	14,8 x 10,5 cm	A6	-	25 x 35 x 9 cm (25 pcs.)	0,2 kg	80 x 120 x 123 cm	3150 pcs.
-	2730	-	21 x 9,9 cm	M65	-	25 x 35 x 9 cm (15 pcs.)	0,3 kg	80 x 120 x 120 cm	1890 pcs.
-	2731	-	21 x 14,8 cm	A5	-	25 x 35 x 9 cm (15 pcs.)	0,3 kg	80 x 120 x 125 cm	1890 pcs.
-	2732	-	29,7 x 21 cm	A4	-	25 x 35 x 9 cm (10 pcs.)	0,5 kg	80 x 120 x 125 cm	900 pcs.

SwingWing Holder

Aluminum holder with spring closure. For insertion of cardboard / PVC sheet - thickness 1 - 4 mm.

Fuss aus Aluminium mit Federverschluss. Für Karton oder PVC-Platten in der Dicke 1 - 4 mm.

Buet alufod med fjederlukning. Til isætning af karton eller pvc-plade i tykkelsen 1 - 4 mm.

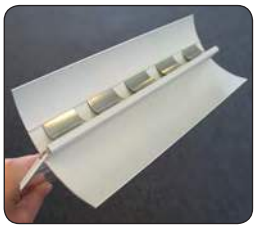

Model	Art. no.	Total W x H x D	Colour	Package size and weight		Pallet size and quantity	
1242	2706	7,4 x 3 x 8,4 cm	Silver	12 x 20 x 10 cm (12 pcs.)	0,1 kg	80 x 120 x 120 cm	5280 pcs.
-	2700	10,5 x 3 x 8,4 cm	-	12 x 20 x 10 cm (12 pcs.)	0,1 kg	80 x 120 x 120 cm	3960 pcs.
-	2701	14,8 x 3 x 8,4 cm	-	12 x 20 x 10 cm (6 pcs.)	0,1 kg	80 x 120 x 120 cm	2640 pcs.
-	2702	21 x 3 x 8,4 cm	-	25 x 36 x 8 cm (28 pcs.)	0,1 kg	80 x 120 x 111 cm	3528 pcs.
-	2703	29,7 x 3 x 8,4 cm	-	25 x 36 x 8 cm (20 pcs.)	0,2 kg	80 x 120 x 111 cm	2520 pcs.

Find all spare parts and accessories on page 254-263

SwingWing Pocket

Bent acrylic holder in many different sizes. Compatible with model 1238, 1240 and1242.

Gebogener Acrylhalter in viele verschiedene Grössen. Passt zu Modell 1238, 1240 und 1242.

Bukket akrylholder i mange forskellige størrelser. Passer til model 1238, 1240 og 1242.

Model	Art. no.	Position	Print size		Colour	Total W x H x D	Package size and weight	
1244	2765	Vertical	7,4 x 10,5 cm	A7	Transparent	7,4 x 11,5 x 0,6 cm	8 x 12 x 1 cm	0,1 kg
-	2766	-	10,5 x 14,8 cm	A6	-	10,5 x 15,8 x 0,6 cm	11 x 16 x 1 cm	0,1 kg
-	2767	-	9,9 x 21 cm	M65	-	10 x 22 x 0,6 cm	10 x 22 x 1 cm	0,2 kg
-	2768	-	14,8 x 21 cm	A5	-	14,8 x 22 x 0,6 cm	15 x 22 x 1 cm	0,2 kg
-	2769	-	21 x 29,7 cm	A4	-	21 x 30,7 x 0,6 cm	22 x 31 x 1 cm	0,3 kg
1244	2775	Horizontal	10,5 x 7,4 cm	A7	-	10,5 x 8,4 x 0,6 cm	11 x 9 x 1 cm	0,1 kg
-	2776	-	14,8 x 10,5 cm	A6	-	14,8 x 11,5 x 0,6 cm	15 x 12 x 1 cm	0,1 kg
-	2777	-	21 x 9,9 cm	M65	-	21 x 11 x 0,6 cm	21 x 11 x 1 cm	0,2 kg
-	2778	-	21 x 14,8 cm	A5	-	21 x 15,8 x 0,6 cm	21 x 16 x 1 cm	0,2 kg
-	2779	-	29,7 x 21 cm	A4	-	29,7 x 22 x 0,6 cm	30 x 22 x 1 cm	0,3 kg

Flex Priceholder

Quite simple priceholder in 1 mm anti-reflex APET plastic. Place it in horizontal or vertical position. Delivered flat - only 3 mm.

Einfache Preishalter in 1 mm entspiegelter APET Plast. Freistehend horizontal oder vertikal. Zusammengeklappt geliefert - nur 3 mm.

Enkel prisholder i 1 mm refleksfri APET plast. Kan stilles både liggende og stående. Fylder sammenklappet - kun 3 mm.

Model	Art. no.	Print size		Colour	Total W x H x D	Package size
1255	6656	10,5 x 14,8 cm	A6	Transparent	10,5 x 14,8 cm	11 x 16 x 1 cm
-	6657	14,8 x 21 cm	A5	-	15 x 21 cm	15 x 22 x 1 cm
-	6659	29,7 x 42 cm	A3	-	29,7 x 42 cm	31 x 43 x 1 cm

Find all spare parts and accessories on page 254-263

OVERVIEW OF HOLDERS FOR BUSINESS CARDS

Cardholder Vertical
Model 1211
Page 201

Cardholder Horizontal
Model 1212
Page 201

Cardholder Rounded
Mode 1213
Page 201

Cardholder Twin
Mode 1216
Page 201

Cardholder x 4
Mode 1214
Page 202

Cardholder x 8
Model 1206
Page 202

Cardholder Block
Mode 1246
Page 202

Cardbox Outdoor with Lid
Model 1205
Page 203

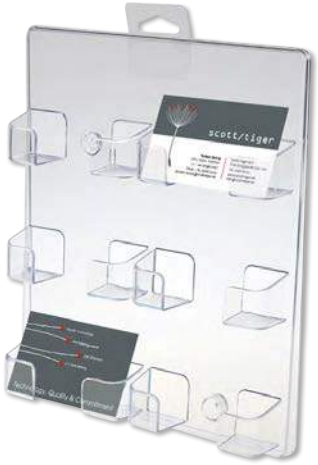

Cardholder Wall x 6
Model 1218
Page 203

Cardholder Vertical / Horizontal

Business card holder made of transparent acrylic material, injection molded. Choose between vertical or horizontal version.

Visitenkartenhalter aus Transparenten spritzgussgeformtem Polystyrol hergestellt. Vertikaler oder horizontaler Ausführung.

Visitkortholder produceret i transparent sprøjtestøbt polystyren. Vælg mellem vertikal eller horisontal udgave.

MODEL 1212

MODEL 1211

Model	Art. no.	Capacity	Colour	Total W x H x D	Package size and weight	Pallet size and quantity
1211	7515	5,5 x 9,0 cm Vertical	Transparent	6,5 x 7 x 3,9 cm	29 x 54 x 21 cm (280 pcs.) 0,1 kg	80 x 120 x 125 cm 8400 pcs.
1212	7509	8,5 x 5,5 cm Horisontal	-	9,5 x 5,5 x 3,9 cm	25 x 35 x 9 cm (40 pcs.) 0,1 kg	80 x 120 x 125 cm 4680 pcs.

Cardholder Rounded

NEW

Horizontal business card holder in acrylic with rounded corners and back support. Available in either transparent or black.

Horizontale Visitenkartenhalter in Acryl mit abgerundeten Ecken und Rückenstütze. Erhältlich in transparent oder schwarz.

Horisontal visitkortholder i akryl med afrundede hjørner og bagstøtte. Fås i enten transparent eller sort.

Model	Art. no.	Inside measure	Colour	Total W x H x D	Package size and weight	Pallet size and quantity
1213	7501	Width 9,3 cm - depth 1,7 cm	Transparent	9,7 x 5 x 3,5 cm	33 x 28 x 16 cm 0,1 kg	80 x 120 x 175 cm 8.400 pcs.
-	7502	-	Black	9,7 x 5 x 3,5 cm	33 x 28 x 16 cm 0,1 kg	80 x 120 x 175 cm 8.400 pcs.

Cardholder Twin

NEW

Double business card holder made of transparent injection molded acrylic. Suitable for vertical cards in size 55 x 95 mm.

Doppel Visitenkartenhalter aus transparentem Spritzguss Acryl. Für vertikale Karten in der Größe 55 x 95 mm geeignet.

Dobbelt visitkortholder lavet af transparent sprøjtestøbt akryl. Beregnet til vertikale kort i størrelse 55 x 95 mm.

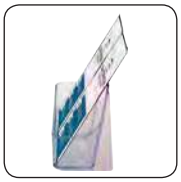

Model	Art. no.	Inside measure	Colour	Total W x H x D	Package size and weight	Pallet size and quantity
1216	7503	Width 2 x 6 cm x depth 2,6 cm	Transparent	12,6 x 5,8 x 4,1 cm	32 x 18 x 22 cm (36 pcs.) 0,1 kg	80 x 120 x 175 cm 4.200 pcs.

Find all spare parts and accessories on page 254-263

Cardholder x 4

NEW

Horizontal acrylic business card holder made of transparent or black injection molded polystyrene. With 4 pockets.

Horizontaler Acryl Visitenkartenhalter aus transparenten oder schwarzem Spritzguss Polystyrol. Mit 4 Taschen.

Horisontal akryl visitkortholder fremstillet i transparent eller sort sprøjtestøbt polystyrol. Med 4 fag.

Model	Art. no.	Inside measure	Colour	Total W x H x D	Package size and weight		Pallet size and quantity	
1214	7504	width 4 x 9,5 x depth 1,8 cm	Transparent	9,4 x 9,9 x 9,4 cm	32 x 18 x 25 cm (12 pcs.)	0,1 kg	80 x 120 x 210 cm	1.296 pcs
-	7505	-	Black	9,4 x 9,9 x 9,4 cm	32 x 18 x 25 cm (12 pcs.)	0,1 kg	80 x 120 x 210 cm	1.296 pcs

Cardholder x 8

NEW

Horizontal acrylic business card holder made of black or transparent injection molded polystyrene. With 8 pockets.

Horizontale Acryl Visitenkartenhalter aus schwarzen oder transparentem Spritzguss Polystyrol. Mit 8 Taschen.

Horisontal akryl visitkortholder fremstillet i sort eller transparent sprøjtestøbt polystyrol. Med 8 fag.

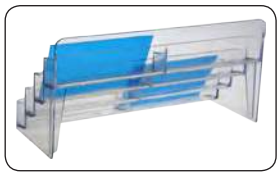

Model	Art. no.	Inside measure	Colour	Total W x H x D	Package size and weight		Pallet size and quantity	
1206	7506	width 8 x 9,4 x depth 1,6 cm	Transparent	20 x 9,8 x 9,2 cm	30 x 23 x 15 cm (6 pcs.)	0,2 kg	80 x 120 x 200 cm	960 pcs.
-	7507	width 8 x 9,4 x depth 1,6 cm	Black	20 x 9,8 x 9,2 cm	30 x 23 x 15 cm (6 pcs.)	0,2 kg	80 x 120 x 200 cm	960 pcs.

Cardholder Block

NEW

Horizontal business card holder in transparent acrylic with a slot.

Horizontale Visitenkartenhalter in transparentem Acryl mit einem Schlitz.

Horisontal visitkortholder i transparent akryl med en slids.

Model	Art. no.	Block width	Colour	Total W x H x D	Package size and weight		Pallet size and quantity	
1246	7512	5,1 cm	Transparent	5,1 x 1 x 2,6 cm	18 x 14 x 11 cm (24 pcs.)	0,02 kg	80 x 120 x 100 cm	6.720 pcs.
-	7513	7,6 cm	-	7,6 x 1,2 x 3,8 cm	21 x 14 x 12 cm (24 pcs.)	0,04 kg	80 x 120 x 120 cm	5.760 pcs.

Find all spare parts and accessories on page 254-263

Cardbox Outdoor with Lid

The card holder with lid is suitable for outdoor use. Made of 2 mm acrylic - transparent. Mountable on walls, glass etc. with double sided tape (incl.).

Kartenhalter mit Deckel ist für den Aussenbereich geeignet. Schöne Ausführung in klarem 2 mm Acryl. Der Halter ist für Wandmontage mit doppelseitiger Klebeband geeignet (inkl.).

Kortholder med låg - egnet til udendørs brug - udført i 2 mm klar akryl. Kan monteres på f.eks. vægge eller glas med dobbeltklæbende tape (inkl.).

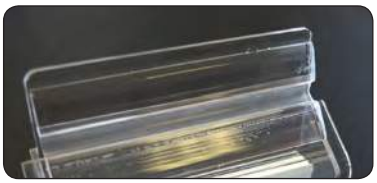

Model	Art. no.	Inside measure	Colour	Total W x H x D	Package size and weight		Pallet size and quantity	
1205	7510	9 x 5,5 x 2,1cm	Transparent	11 x 11 x 3 cm	3 x 10 x 11 cm	0,1 kg	80 x 120 x 220 cm	2000 pcs.

Cardholder Wall x 6

NEW

Transparent card holder with 6 rooms - 2,5 cm depth. Made of 3 mm acrylic. Mountable on walls.

Klarem Kartenhalter mit 6 Fächer - 2,5 cm Tiefe. Schöne Ausführung in Acryl. Der Halter ist für Wandmontage geeignet.

Gennemsigtig kortholder med 6 rum - 2,5 cm dybe. Udført i 3 mm akryl. Kan monteres på vægge.

Model	Art. no.	Inside measure	Colour	Total W x H x D	Package size and weight		Pallet size and quantity	
1218	7511	9,4 x depth 2,5 cm	Transparent	21,5 x 24,8 x 2,8 cm	29,5 x 27 x 24 cm (6 pcs.)	0,3 kg	80 x 120 x 220 cm	720 pcs.

Find all spare parts and accessories on page 254-263

OVERVIEW OF SHOWCASES

Showcase Counter Solo
Model 1034 & 1035
Page 206

Showcase Counter Solo with storage Model 1036 & 1037
Page 206

Showcase Counter Duo
Model 1038 & 1039
Page 207

Showcase Counter Duo with storage Model 1040 & 1041
Page 207

Colour options

The showcases are produced in aluminum and stocked in silver and black anodized, but can be ordered as special colours in 3 other variants.

Silver | Black | White | Golden | Wooden look

The melamine material is standard in silver and black, but can be ordered as special colours in 23 other variants.

Silver | Black | White | Golden | Red
Orange | Beige | White oak | Red beech | White beech
Light cherry | Dark cherry | Creme white | Wenge | Mahogany
Ash | Pine | Oak | Cherry | Dark walnut
Cherry red | Silver brushed | Asia teak | Light blue | Walnut HPL

Super efficient spots

All models are fitted with powerful quality spotlights – in both top and sides.

Quality all through the way

The packaging for safe dispatch of showcases is very thorough and of the best quality.

Showcase Tower Solo
Model 1042 & 1043
Page 208

Showcase Tower Solo with storage Model 1044 & 1045
Page 208

Showcase Tower Duo
Model 1046 & 1047
Page 209

Showcase Tower Duo with storage Model 1048 & 1049
Page 209

Showcase Wall Duo
Model 1052 & 1053
Page 210

Showcase Desk Duo
Model 1050
Page 210

Showcase Desk Duo
Model 1051
Page 210

Showcase Cabinet
Model 1250
Page 211

Showcase Square
Model 1251
Page 211

Showcase Square
Model 1251
Page 211

Nesting Clear Shelves x 7
Model 1253
Page 212

Nesting Clear / Black Shelves x 3
Model 1254
Page 212

Nesting Clear / Black Shelves x 3
Model 1252
Page 213

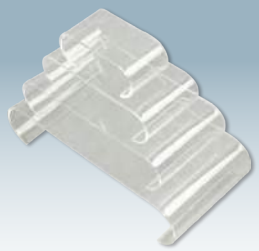

Nesting Shelves Rounded x 4
Model 1256
Page 213

Nesting Shelves Rounded x 4
Model 1256
Page 213

Nesting Black Boxes x 3
Model 1257
Page 214

Staircase Podium
Model 1259
Page 214

Presentation Podium x 3
Model 1258
Page 214

Showcase Counter, Solo silver or black

NEW

Exclusive glass cabinet in aluminum profiles and tempered glass with 2 pcs. 7 mm glass shelves. Fitted with 3 spots in the side and 4 wheels and adjustment screws on the legs. Hinges on the right. The showcase is lockable.

Exklusiver Vitrine aus Aluminiumprofilen und gehärtetem Glas mit 2 Stück 7 mm Glasablagen. Ausgestattet mit 3 Leuchten in der Seite und 4 Rädern und Stellschrauben an den Beinen. Die Tür hat Scharniere auf der rechten Seite und ist abschließbar.

Eksklusivt vitrineskab af aluprofiler og hærdet glas med 2 stk. 7 mm glashylder. Monteret med 3 spot i siden og 4 hjul og stilleskruer på benene. Hængsler i højre side. Glasmontren er med lås.

Model	Art. no.	Total W x H x D	Weight	Colour	Package size and weight		Pallet size and quantity	
1034	8414	45 x 90 x 45 cm	30 kg	Silver	53 x 106 x 53 cm	43 kg	80 x 116 x 120 cm	2 pcs.
1035	8415	45 x 90 x 45 cm	30 kg	Black	53 x 106 x 53 cm	43 kg	80 x 116 x 120 cm	2 pcs.

Showcase Counter, Solo with storage silver or black

NEW

Exclusive glass cabinet in aluminum profiles and tempered glass with storage of melamine and a 7 mm glass shelf. Fitted with 2 spots in the side and 4 wheels and adjustment screws on the legs. Hinges on the right. The showcase is lockable.

Exklusiver Vitrine aus Aluminiumprofilen und gehärtetem Glas mit Schrank aus Melamin und 7 mm Glasablage. Ausgestattet mit 3 Leuchten in der Seite und 4 Rädern und Stellschrauben an den Beinen. Die Tür hat Scharniere auf der rechten Seite und ist abschließbar.

Eksklusivt vitrineskab produceret i aluprofiler og hærdet glas med skab af melamin og med 7 mm glashylde. Monteret med 2 spot i siden og 4 hjul og stilleskruer på benene. Hængsler i højre side. Både skab og glasmontre er med lås.

Model	Art. no.	Total W x H x D	Weight	Colour	Package size and weight		Pallet size and quantity	
1036	8416	45 x 90 x 45 cm	26 kg	Silver	53 x 106 x 53 cm	39 kg	80 x 116 x 120 cm	2 pcs.
1037	8417	45 x 90 x 45 cm	26 kg	Black	53 x 106 x 53 cm	39 kg	80 x 116 x 120 cm	2 pcs.

Find all spare parts and accessories on page 254-263

Showcase Counter, Duo silver or black

NEW

Exclusive glass cabinet in aluminum profiles and tempered glass with 2 pcs. 7 mm glass shelves. Fitted with 8 spots in the side and 4 wheels and adjustment screws on the legs. Sliding doors are lockable.

Exklusiver Vitrine aus Aluminiumprofilen und gehärtetem Glas mit 2 Stück 7 mm Glasablagen. Ausgestattet mit 3 Leuchten in der Seite und 4 Rädern und Stellschrauben an den Beinen. Schiebetüren sind abschließbar.

Eksklusivt vitrineskab produceret i aluprofiler og hærdet glas med 2 stk. 7 mm glashylder. Monteret med 8 spot i siden og 4 hjul og stille-skruer på benene. Skydelågerne er med lås.

Model	Art. no.	Total W x H x D	Weight	Colour	Package size and weight		Pallet size and quantity	
1038	8400	90 x 90 x 45 cm	47 kg	Silver	98 x 105 x 53 cm	72 kg	80 x 116 x 120 cm	1 pc.
1039	8401	90 x 90 x 45 cm	47 kg	Black	98 x 105 x 53 cm	72 kg	80 x 116 x 120 cm	1 pc.

Showcase Counter, Duo with storage silver or black

NEW

Exclusive glass cabinet in aluminum profiles and tempered glass with storage of melamine and a 7 mm glass shelf. Fitted with 8 spots in the side and 4 wheels and adjustment screws on the legs. Sliding doors are lockable.

Exklusiver Vitrine aus Aluminiumprofilen und gehärtetem Glas mit Schrank aus Melamin und mit 7 mm Glasablage. Ausgestattet mit 8 Leuchten in der Seite und 4 Rädern und Stellschrauben an den Beinen. Schiebetüren sind abschließbar.

Eksklusivt vitrineskab produceret i aluprofiler og hærdet glas med skab af melamin og med 7 mm glashylde. Med 8 spot i siden og 4 hjul og stille-skruer på benene. Skydelågerne er med lås.

Model	Art. no.	Total W x H x D	Weight	Colour	Package size and weight		Pallet size and quantity	
1040	8402	90 x 90 x 45 cm	44 kg	Silver	98 x 105 x 53 cm	69 kg	80 x 116 x 120 cm	1 pc.
1041	8403	90 x 90 x 45 cm	44 kg	Black	98 x 105 x 53 cm	69 kg	80 x 116 x 120 cm	1 pc.

Find all spare parts and accessories on page 254-263

Showcase Tower, Solo silver or black

NEW

Exclusive glass cabinet in aluminum profiles and tempered glass with 4 pcs. 7 mm glass shelves. Fitted with 3 spots in the side + 1 in top, 4 wheels and adjustment screws on the legs. Hinges on the right. The showcase is lockable.

Exklusiver Vitrine aus Aluminiumprofilen und gehärtetem Glas mit 4 Stück 7 mm Glasablagen. Ausgestattet mit 3 Leuchten in der Seite + 1 in Top, 4 Rädern und Stellschrauben an den Beinen. Die Tür hat Scharniere auf der rechten Seite und ist abschließbar.

Eksklusivt vitrineskab af aluprofiler og hærdet glas med 4 stk. 7 mm glashylder. Med 4 spot i siden + 1 i toppen og 4 hjul og stilleskruer på benene. Lågen har hængsler i højre side og kan låses.

Model	Art. no.	Total W x H x D	Weight	Colour	Package size and weight		Pallet size and quantity	
1042	8404	45 x 200 x 45 cm	60 kg	Silver	53 x 215 x 53 cm	79 kg	80 x 225 x 120 cm	2 pcs.
1043	8405	45 x 200 x 45 cm	60 kg	Black	53 x 215 x 53 cm	79 kg	80 x 225 x 120 cm	2 pcs.

Showcase Tower, Solo with storage silver or black

NEW

Exclusive glass cabinet in aluminum profiles and tempered glass with storage of melamine and 3 pcs. 7 mm glass shelves. Fitted with 4 spots in the side + 1 in top and 4 wheels and adjustment screws on the legs. Hinges on the right. The showcase and the storage are both lockable.

Exklusiver Vitrine aus Aluminiumprofilen und gehärtetem Glas mit Schrank aus Melamin und 3 Stück 7 mm Glasablagen. Ausgestattet mit 4 Leuchten in der Seite + 1 in Top und 4 Rädern und Stellschrauben an den Beinen. Die Türen haben Scharniere auf der rechten Seite und Vitrine und Schrank sind beide abschließbar.

Eksklusivt vitrineskab af aluprofiler og hærdet glas med skab af melamin og 3 stk. 7 mm glashylder. Monteret med 4 spot i siden + 1 i toppen og 4 hjul og stilleskruer på benene. Lågen har hængsler i højre side. Både skab og glasmontre er med lås.

Model	Art. no.	Total W x H x D	Weight	Colour	Package size and weight		Pallet size and quantity	
1044	8406	45 x 200 x 45 cm	69 kg	Silver	53 x 215 x 53 cm	88 kg	80 x 225 x 120 cm	2 pcs.
1045	8407	45 x 200 x 45 cm	69 kg	Black	53 x 215 x 53 cm	88 kg	80 x 225 x 120 cm	2 pcs.

Find all spare parts and accessories on page 254-263

Showcase Tower, Duo silver or black

NEW

Exclusive glass cabinet in aluminum profiles and tempered glass with 4 pcs. 7 mm glass shelves. Fitted with 6 spots in the side + 2 in top, 4 wheels and adjustment screws on the legs. The sliding doors are lockable.

Exklusiver Vitrine aus Aluminiumprofilen und gehärtetem Glas mit 4 Stück 7 mm Glasablagen. Ausgestattet mit 6 Leuchten in der Seite + 2 in Top, 4 Rädern und Stellschrauben an den Beinen. Schiebetüren sind abschließbar.

Eksklusivt vitrineskab af aluprofiler og hærdet glas med 4 stk. 7 mm glashylder. Monteret med 6 spot i siden + 2 i toppen og 4 hjul og stilleskruer på benene. Skydelågerne er med lås.

Model	Art. no.	Total W x H x D	Weight	Colour	Package size and weight		Pallet size and quantity	
1046	8408	90 x 200 x 45 cm	98 kg	Silver	98 x 215 x 53 cm	123 kg	80 x 225 x 120 cm	1 pc.
1047	8409	90 x 200 x 45 cm	98 kg	Black	98 x 215 x 53 cm	123 kg	80 x 225 x 120 cm	1 pc.

Showcase Tower, Duo with storage silver or black

NEW

Exclusive glass cabinet in aluminum profiles and tempered glass with storage of melamine and 3 pcs. 7 mm glass shelves. Fitted with 6 spots in the side + 2 in top and 4 wheels and adjustment screws on the legs. The sliding doors and storage doors are lockable.

Exklusiver Vitrine aus Aluminiumprofilen und gehärtetem Glas mit Schrank aus Melamin und 3 Stück 7 mm Glasablagen. Ausgestattet mit 6 Leuchten in der Seite + 2 in Top und 4 Rädern und Stellschrauben an den Beinen. Schiebetüren und Schranktüren sind abschließbar.

Eksklusivt vitrineskab af aluprofiler og hærdet glas med skab af melamin og 3 stk. 7 mm glashylder. Monteret med 6 spot i siden + 2 i toppen og 4 hjul og stilleskruer på benene. Både skydelåger og skabslåger er med lås.

Model	Art. no.	Total W x H x D	Weight	Colour	Package size and weight		Pallet size and quantity	
1048	8410	90 x 200 x 45 cm	93 kg	Silver	98 x 215 x 53 cm	118 kg	80 x 225 x 120 cm	1 pc.
1049	8411	90 x 200 x 45 cm	93 kg	Black	98 x 215 x 53 cm	118 kg	80 x 225 x 120 cm	1 pc.

Find all spare parts and accessories on page 254-263

Showcase Desk, Duo silver or black

NEW

Exclusive glass desk in aluminum profiles and tempered glass. Fitted with 4 spots in the side and adjustment screws on the legs. Sliding doors are lockable.

Exklusiver Theke aus Aluminiumprofilen und gehärtetem Glas. Ausgestattet mit 4 Leuchten in der Seite, und Stellschrauben an den Beinen. Schiebetüren sind abschließbar.

Eksklusiv vitrinedisk - produceret i aluprofiler og hærdet glas. Monteret med 4 spot i siden og stilleskruer på benene. Skydelågerne er med lås.

Model	Art. no.	Total W x H x D	Weight	Colour	Package size and weight		Pallet size and quantity	
1050	8412	90 x 90 x 45 cm	26 kg	Silver	98 x 105 x 53 cm	41 kg	80 x 116 x 120 cm	1 pc.
1051	8413	90 x 90 x 45 cm	26 kg	Black	98 x 105 x 53 cm	41 kg	80 x 116 x 120 cm	1 pc.

Showcase Wall, Duo silver or black

NEW

Exclusive glass cabinet for wall mounting in aluminum profiles and tempered glass and with 2 pcs. 7 mm glass shelves. Fitted with 4 spots in the side + 2 in top. Sliding doors are lockable.

Exklusiver Vitrine für Wandmontage - aus Aluminiumprofilen und gehärtetem Glas und mit 2 Stück 7 mm Glasablagen. Ausgestattet mit 4 Leuchten in der Seite + 2 in Top. Schiebetüren sind abschließbar.

Eksklusivt vitrineskab til vægophæng, produceret i aluprofiler og hærdet glas med 2 stk. 7 mm glashylder. Monteret med 4 spot + 2 i toppen. Skydelågerne er med lås.

Model	Art. no.	Total W x H x D	Weight	Colour	Package size and weight		Pallet size and quantity	
1052	8418	90 x 90 x 15 cm	23 kg	Silver	98 x 105 x 23 cm	38 kg	80 x 116 x 120 cm	3 pcs.
1053	8419	90 x 90 x 15 cm	23 kg	Black	98 x 105 x 23 cm	38 kg	80 x 116 x 120 cm	3 pcs.

Find all spare parts and accessories on page 254-263

Showcase Cabinet

NEW

Cabinet in clear acrylic with one shelf and lockable doors (2 keys incl.). For elegant presentation of products.

Vitrine aus klarem Acryl mit eine Ablage und abschließbare Türen (2 Schüßel inkl.). Für eleganter Präsentation von Produkten.

Vitrineskab i klar akryl med en hylde og låger med lås (inkl. 2 nøgler). Til elegant præsentation af produkter.

Model	Art. no.	Colour	Total W x H x D	Package size and weight		Pallet size and quantity	
1250	2589	Transparent	41,6 x 18 x 42,2 cm	54 x 29 x 55 cm (1 pcs.)	4,7 kg	80 x 120 x 200 cm	12 pcs.

Showcase Square

NEW

Square box in clear (and black) acrylic for elegant presentation of products.

Viereckiger Box aus klarem Acryl (und schwarz) für eleganter Präsentation von Produkten.

Firkantet box i klar akryl (og sort) til elegant præsentation af produkter.

Model	Art. no.	Colour	Total W x H x D	Package size and weight		Pallet size and quantity	
1251	2405	Transparent	8,6 x 8,6 x 8,6 cm	48 x 33 x 20 cm	0,4 kg	80 x 124 x 200 cm	288 pcs.
1251	2406	Transparent/black	30,5 x 30,5 x 30,5 cm	42 x 42 x 42 cm	1 kg	80 x 124 x 200 cm	8 pcs.

Find all spare parts and accessories on page 254-263

Nesting Clear Shelves x 7

NEW

Nest of 7 shelves in clear acrylic for elegant presentation. Choose between black or transparent shelves.

7 Stück Ablagen aus klarem Acryl für eleganter Präsentation von Produkten. Wählen Sie zwischen schwarzen oder transparenten Regalen.

7 stk. indskudshylder i klar akryl til elegant præsentation af varer. Vælg mellem sorte eller klare hylder.

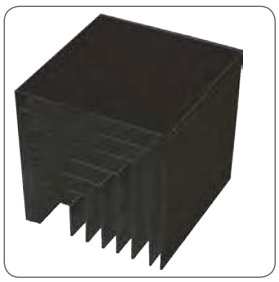

Model	Art. no.	Colour	Total W x H x D	Package size and weight		Pallet size and quantity	
1253	7608	Transparent	20,4 x 20,4 x 20,4 cm	29 x 29 x 29 cm	2,1 kg	80 x 120 x 200 cm	48 pcs.
-	7609	Black	20,4 x 20,4 x 20,4 cm	29 x 29 x 29 cm	2,1 kg	80 x 120 x 200 cm	48 pcs.

Nesting Clear Shelves x 3

NEW

Nest of 3 shelves in frosted 8 mm acrylic for elegant presentation.

3 Stück Ablagen aus 8 mm mattiertem Acryl für eleganter Präsentation von Produkten.

3 stk. indskudshylder i mat 8 mm akryl til elegant præsentation af varer.

Model	Art. no.	Set with 3 shelves	Total W x H x D	Colour	Package size and weight		Pallet size and quantity	
1254	7603	Small	15,3 x 15,3 x 10,2 cm	Frosted	34 x 29 x 22 cm	2,9 kg	80 x 120 x 200 cm	36 pcs.
		Medium	20,4 x 20,4 x 10,2 cm					
		Large	24,5 x 24,5 x 10,2 cm					

Find all spare parts and accessories on page 254-263

Nesting Black Shelves x 3

NEW

Nest of 3 shelves acrylic for elegant presentation. Choose between black or transparent shelves.

3 Stück Ablagen aus Acryl für eleganter Präsentation von Produkten. Wählen Sie zwischen schwarzen oder transparenten Regalen.

3 stk. indskudshylder i akryl til elegant præsentation af varer. Vælg mellem sorte eller klare hylder.

Model	■ Black art.	□ Clear art.	Set with 3 shelves	Total W x H x D	Package size and weight		Pallet size and quantity	
1252	7602	7601	Small	7,7 x 7,7 x 7,7 cm	18 x 18 x 18 cm	0,6 kg	80 x 120 x 200 cm	240 pcs.
			Medium	10,2 x 10,2 x 10,2 cm				
			Large	12,7 x 12,7 x 12,7 cm				

Nesting Shelves Rounded x 4

NEW

Nest of 4 shelves in acrylic for elegant presentation. Choose between black or transparent shelves.

4 Stück Ablagen aus Acryl für eleganter Präsentation von Produkten. Wählen Sie zwischen schwarzen oder transparenten Regalen.

4 stk. indskudshylder i akryl til elegant præsentation af varer. Vælg mellem sorte eller klare hylder.

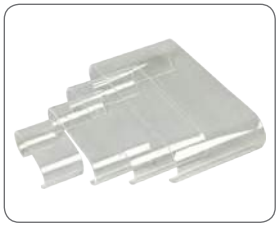

Model	Art. no.	Colour	Total W x H x D of 4 shelves	Package size /weight		Pallet size and quantity	
1256	7612	Transparent	10,1x5,3x3,8 + 15,2x7,9x3,8 + 20,3x10,4x4,5 + 25,4x12,9x5,1 cm	34 x 14 x 21 cm	0,7 kg	80 x 120 x 200 cm	126 pcs.
-	7613	Black	-	34 x 14 x 21 cm	0,7 kg	80 x 120 x 200 cm	126 pcs.

Find all spare parts and accessories on page 254-263

Nesting Black Boxes x 3

NEW

Nest of 3 acrylic boxes in different sizes for elegant presentation. Choose between black or transparent shelves.

3 Stück Boxen in verschiedene Grössen aus Acryl für eleganter Präsentation von Produkten. Wählen Sie zwischen schwarzen oder transparenten Regalen.

3 stk. akrylæsker i forskellige størrelser til elegant præsentation af varer. Vælg mellem sorte eller klare hylder.

Model	Art. no.	Colour	Total W x H x D	Package size and weight		Pallet size and quantity	
1257	7617	Black	17,2 x 5,1 x 17,2 + 18,4 x 10,2 x 18,4 + 19,7 x 19,7 x 15,3 cm	27 x 27 x 23 cm	1,6 kg	80 x 120 x 200 cm	105 pcs.
-	7616	Clear	-	27 x 27 x 23 cm	1,6 kg	80 x 120 x 200 cm	105 pcs.

Staircase Podium

NEW

Staircase for exclusive presentation of products. The podium is made of transparent acrylic, and can be used for all kind of decorative purposes.

Träppepodium für exklusive Präsentation von Produkten. Aus transparentem Acryl hergestellt. Kann für alle Arten von dekorativen Zwecken verwendet werden.

Trappepodie til eksklusiv præsentation af produkter. Podiet er lavet af transparent akryl, og kan anvendes til alle slags dekorative formål.

Model	Art. no.	Colour	Width	Height	Depth	Package size and weight		Pallet size and quantity	
1259	7622	Transparent	15 cm	10 cm	30 cm	36 x 16 x 21 cm	0,6 kg	80 x 120 x 200 cm	135 pcs.

Presentation Podium x 3

NEW

A set of 3 pcs. of square pedestals in different sizes. The pedestals are made of transparent acrylic, and can be used for all kind of decorative purposes.

Ein Set von 3 Stk. quadratischen Sockeln in verschiedenen Grössen. Die Sockeln sind aus transparentem Acryl hergestellt, und kann für alle Arten von dekorativen Zwecken verwendet werden.

Sæt med 3 stk. kvadratiske podier i forskellige størrelser. Podierne er lavet af transparent akryl, og kan anvendes til alle slags dekorative formål.

Model	Art. no.	Colour	Width	Height	Depth	Package size and weight		Pallet size and quantity	
1258	7621	Transparent/frosted	10 cm	5 / 10 / 15 cm	10 cm	24 x 22 x 16 cm	0,65 kg	80 x 120 x 200 cm	200 pcs.

Find all spare parts and accessories on page 254-263

Shop Display with 4 round baskets
Model 1001
Page 216

Shop Display with 4 square baskets
Model 1002
Page 216

Shop Display with 8 round baskets
Model 1003
Page 217

Shop Display with 10 round baskets
Model 1004
Page 217

Shop Display for 4 boxes
Model 1005
Page 217

Shop Display with 6 buckets
Model 1009
Page 218

Shop Display with 12 buckets
Model 1011
Page 218

Shop Display with 3 buckets
Model 1012
Page 218

Shop Display with 4 round baskets

Produced in 32 mm steel tubes. Phosphated and polyester lacquered in RAL 9006 (silver). Delivered standard with 4 round baskets and 2 pcs. 3" wheels. No tools needed for mounting.

Aus 32 mm phosphatiertem und polyesterlackiertem Stahlrohr (RAL 9006) produziert. Wird mit 4 runde Körbe und 2 Stück 3" Räder geliefert. Wird ohne Werkzeug gesammelt.

Kvalitets display produceret i 32 mm stålrør, fosfateret og polyesterlakeret i RAL 9006. Leveres med logoplade, 4 runde kurve og 2 stk. 3" hjul. Samles uden værktøj.

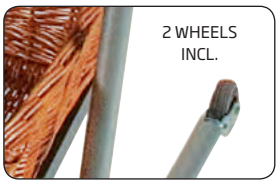

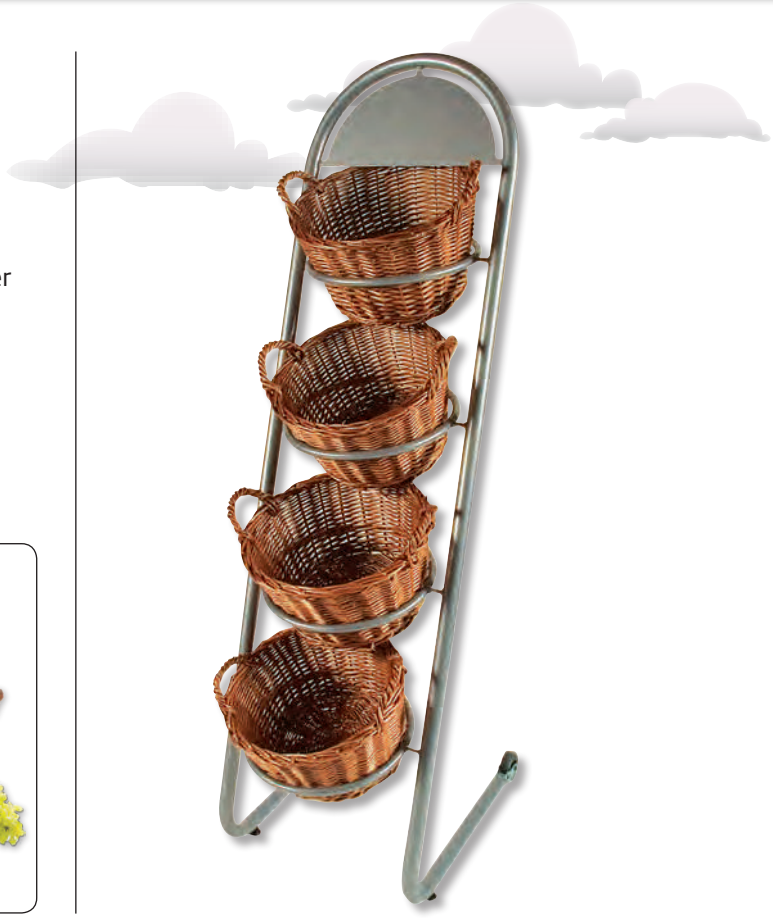

Model	Art. no.	Total W x H x D	Logo plate	Colour	Package size and weight		Pallet size and quantity	
1001	8120	36 x 160 x 65 cm	35,5 x 17,5 cm	Alu/silver	65 x 160 x 35 cm	13 kg	80 x 160 x 220 cm	10 pcs.

Shop Display with 4 square baskets

Produced in 32 mm steel tubes. Phosphated and polyester lacquered in RAL 9006 (silver). Delivered standard with 4 square baskets and 2 pcs. 3" wheels. No tools needed for mounting.

Aus 32 mm phosphatiertem und polyesterlackiertem Stahlrohr (RAL 9006) produziert. Wird mit 4 quadratischen Körbe und 2 Stück 3" Räder geliefert. Wird ohne Werkzeug gesammelt.

Kvalitets display produceret i 32 mm stålrør, fosfateret og polyesterlakeret i RAL 9006. Leveres med logoplade, 4 stk. firkantede kurve og 2 stk. 3" hjul. Samles uden værktøj.

Model	Art. no.	Total W x H x D	Logo plate	Colour	Package size and weight		Pallet size and quantity	
1002	8121	70 x 170 x 65 cm	61,0 x 30,5 cm	Alu/silver	70 x 170 x 65 cm	25 kg	80 x 170 x 220 cm	4 pcs.

Find all spare parts and accessories on page 254-263

Shop Display with 8 / 10 round baskets

Manufactured in electrogalvanized steel with clear polyester-lacquer. A4 price holder for pricing and info. Delivered standard with 8 or 10 round baskets. No tools needed for mounting.

In galvanisierten Ausführung mit Klarlack geliefert. Komplett mit 2 Räder, A4 Preisschildhalter und 8 oder 10 runde Körbe geliefert. Wird ohne Werkzeug gesammelt.

Leveres i galvaniseret udførelse med klar lak. Leveres komplet med 8 eller 10 runde kurve, A4 prisholder samt 2 hjul. Samles uden brug af værktøj.

2 WHEELS INCL.

A4 PRICE HOLDER INCL.

SHOP DISPLAY WITH 10 ROUND BASKETS

MODEL 1004

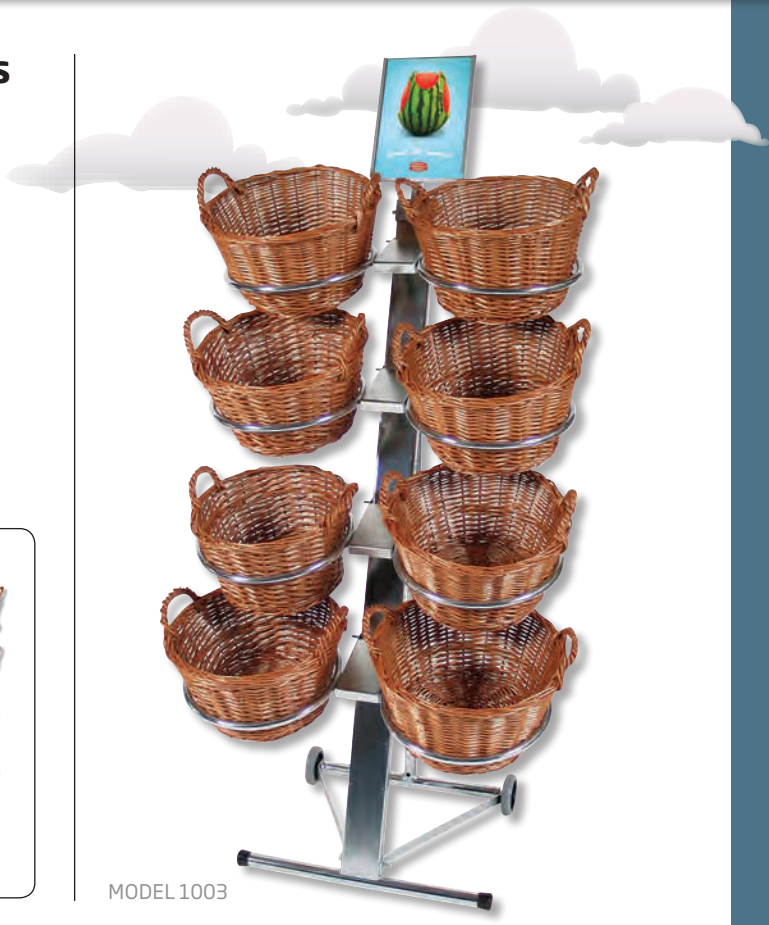

MODEL 1003

Model	Art. no.	Baskets	Total W x H x D	Colour	Package size and weight		Pallet size and quantity	
1003	8122	8 pcs.	75 x 145 x 65 cm	Alu/silver	40 x 80 x 40 + 70 x 150 x 80 cm	23,2 kg	80 x 160 x 220 cm	10 pcs.
1004	8123	10 pcs.	75 x 145 x 65 cm	Alu/silver	70 x 150 x 80 + 80 x 40 x 40 cm	26,0 kg	80 x 150 x 220 cm	10 pcs.

Shop Display for 4 boxes

Solid display for fruits and vegetables with space for 4 boxes/ baskets. Phosphated and polyester lacquered in silver RAL 9006. Delivered with 4 wheels with brakes. The display is easy to move. No tools needed for mounting.

Solider Obst- & Gemüsewagen, der Platz für 4 Kisten/Körbe hat. Polyesterlackiert in Silber RAL 9006. Der Wagen ist leicht zu schieben. Geliefert mit 4 Stück 4" Räder.

Kraftig frugt- og grøntvogn med plads til 4 kasser/kurve. Polyesterlakeret i sølv RAL 9006. Vognen er let at flytte. Leveres med 4 stk. 4" hjul med bremser.

4 WHEELS INCL.

OPTIONAL: ART. 8163 SQUARE BASKET

Model	Art. no.	Total W x H x D	Colour	Package size and weight		Pallet size and quantity	
1005	8124	61 x 82-122 x 110 cm	Alu/silver	80 x 130 x 220 cm	25 kg	80 x 130 x 220 cm	6 pcs.

Find all spare parts and accessories on page 254-263

Shop Display with 6 buckets
Shop Display with 12 buckets

Galvanized quality display. Suitable for flower bouquets. Wheels make it easy to move. Delivered with 12 buckets and wheels. No tools needed for mounting.

Solider Verkaufsdisplay für Schnittblumen. In galvanisierter und lackierte Ausführung geliefert. Wird mit 12 Stück Zinkeimer und Rollen geliefert. Wird ohne Werkzeug gesammelt.

Særdeles kraftigt og solidt salgsdisplay til snitblomster. Produceret i el-galvaniseret stålrør med klar lak. Leveres med 6/12 zinkspande og hjul. Samles uden brug af værktøj.

MODEL 1009: INCL. 2 WHEELS

MODEL 1011: INCL. 5 WHEELS WITH BRAKES

PRICE HOLDER INCL.

BUCKETS INCL.

Model	Art. no.	Buckets	Total W x H x D	Info top	Colour	Package size and weight		Pallet size and quantity	
1009	8128	6 psc.	56 x 143 x 47 cm	A4	Alu/silver	70 x 150 x 50 + 40 x 60 x 40 cm	21 kg	80 x 150 x 220 cm	10 pcs.
1011	8130	12 pcs.	65 x 160 x 65 cm		Alu/silver	80 x 80 x 160 cm	32 kg	80 x 160 x 170 cm	2 pcs.

Shop Display with 3 buckets

Quality display in 25 mm steel tubes phosphated and polyester lacquered in grey RAL 9006 (silver). Delivered with 3 buckets and 4 pcs. 3" wheels (2 with brake). No tools needed for mounting.

Aus 25 mm phosphatierte und polyesterlackierten Stahlrohr in grau RAL 9006. Wird gebrauchsfertig mit 3 Stück Zinkeimer und 4 Stück 3" Räder (2 mit Bremse) geliefert. Wird ohne Werkzeug gesammelt.

25 mm stålrør, fosfateret og polyesterlakeret i grå RAL 9006. Leveres med 3 zinkspande og 4 stk. 3"hjul (2 m/ bremse). Samles uden brug af værktøj.

4 WHEELS INCL.

3 BUCKETS INCL.

Model	Art. no.	Total W x H x D	Colour	Package size and weight		Pallet size and quantity	
1012	8131	39 x 100 x 70 cm	Alu/silver	40 x 100 x 75 cm	11 kg	80 x 120 x 220 cm	16 pcs.

Find all spare parts and accessories on page 254-263

OVERVIEW OF CROWD CONTROL SYSTEMS

Crowd Control Gold Belt
Model 1022
Page 220

Crowd Control Gold Rope
Model 1024
Page 220

Crowd Control Gold Rope
Model 1024
Page 220

Crowd Control Black Belt
Model 1026
Page 221

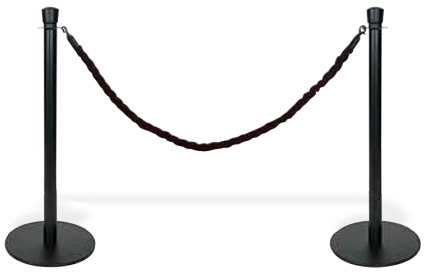

Crowd Control Black Rope
Model 1027
Page 221

Crowd Control Silver Belt
Model 1030
Page 222

Crowd Control Silver Rope
Model 1032
Page 222

Crowd Control Silver Belt
Model 1030
Page 222

Crowd Control Banner
Model 1033
Page 223

Crowd Control Gold Belt / Rope

NEW

Crowd control system in gold - made of steel, height 95 cm. With heavy base, diameter 35 cm. Available with red belt or with rope in 3 colour versions as well as accessories.

Leitsystem aus Stahl, Höhe 95 cm. Gold mit schweren Fuss, Durchmesser 35 cm. Lieferbar mit Gurt in rot oder Seil in 3 verschiedene Farben und Zubehör.

Køleder / afspærringssystem i stål, 95 cm høj i guld. Med tung fod, Ø 35 cm. Fås med rødt bånd eller et kraftigt tov i 3 forskellige farver. Forskellige muligheder for tilbehør - bl.a. beslag til væg.

MODEL 1022

MODEL 1024

MODEL 1024
ART. 8246
SET
GOLD/GOLD

ROPE ART. 8256

MODEL 1024
ART. 8247
SET
GOLD/BLACK

ROPE ART. 8257

MODEL 1024
ART. 8248
SET
GOLD/RED

ROPE ART. 8258

ART. 8254

ART. 8255

ART. 8250

ART. 8229

ART. 8253

ART. 8250

Model	Art. no.	Total W x H x D	Colour	Size	Package size weight	
1022	8249	**Crowd Control:** 2 stands and belt disp.	Gold / red	180 cm belt	2 pcs. 87 x 6 x 6 + 2 pcs. 37 x 37 x 4 + 2 pcs. 17 x 10 x 9 cm	22,0 kg
	8295	**1 stand** with belt dispenser	Gold / red	Ø 35 x 95 cm	87 x 6 x 6 + 37 x 37 x 4 + 17 x 10 x 9 cm	11,0 kg
	8254	**Belt dispenser** top	Gold / red	180 cm belt	17 x 10 x 9 cm	0,4 kg
	8229	**Wall fitting** (without belt)	Black	2 x 9,5 cm	2 x 4 x 10 cm	0,1 kg
1024	8246	**Crowd Control:** 2 stands and rope	Gold / gold	150 cm	2 pcs. 87x6x6 + 2 pcs. 37x37x4 + 2 pcs. 13x11x10 + 30x30x4 cm	22,6 kg
1024	8247	-	Gold / black	-	2 pcs. 87x6x6 + 2 pcs. 37x37x4 + 2 pcs. 13x11x10 + 30x30x4 cm	22,6 kg
1024	8248	-	Gold / red	-	2 pcs. 87x6x6 + 2 pcs. 37x37x4 + 2 pcs. 13x11x10 + 30x30x4 cm	22,6 kg
	8297	**1 stand** with top for rope	Gold	Ø 35 x 95 cm	87 x 6 x 6 + 37 x 37 x 4 + 13 x 11 x 10 cm	10,9 kg
	8253	**Wall fitting** for rope	Gold	4 x 4 x 3,5 cm	4 x 4 x 5 cm	0,2 kg
	8255	**Cordfix top** for rope mounting	Gold	Ø 10 x 8 cm	13 x 11 x 10 cm	0,3 kg
	8256	**Rope** (with hooks for fixing)	Gold / gold	150 cm	30 x 30 x 4 cm	0,8 kg
	8257	-	Gold / black	150 cm	30 x 30 x 4 cm	0,8 kg
	8258	-	Gold / red	150 cm	30 x 30 x 4 cm	0,8 kg
	8250	**1 stand** (without top)	Gold	Ø 35 x 95 cm	87 x 6 x 6 + 37 x 37 x 4 cm	10,6 kg

Find all spare parts and accessories on page 254-263

Crowd Control Black Belt / Rope

NEW

Crowd control system in steel, height 95 cm. Stand in black with black belt and heavy base, diameter 35 cm. Accessories like wall mounting is available.

Leitsystem aus Stahl, Höhe 95 cm. Schwarzer Ständer mit schwarzer Gurt und schweren Fuss mit Durchmesser 35 cm. Zubehör wie z.b. Wand-montage erhältlich.

Køleder / afspærringssystem i stål, 95 cm høj. Sort stander med sort bånd og tung fod med diameter på 35 cm. Forskellige muligheder for tilbehør - bl.a. beslag til væg.

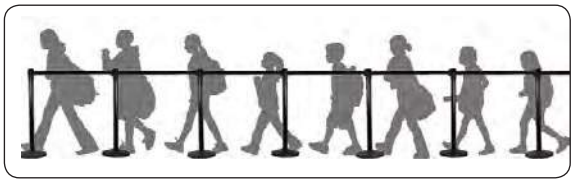

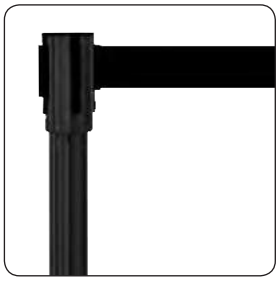

FOOT SIZE: Ø 35 CM

ART. 8263

ART. 8264

ART. 8280

ART. 8260

ART. 8269

ART. 8268

MODEL 1026

MODEL 1027

Model	Art. no.	Total W x H x D	Colour	Size	Package size weight	
1026	8270	**Crowd Control:** 2 stands and belt disp.	Black / black	180 cm	2 pcs. 87x6x6 + 2 pcs. 37x37x4 + 2 pcs. 17 x 10 x 9 cm	22,0 kg
	8265	**1 stand** with belt dispenser	Black / black	Ø 35 x 95 cm	87 x 6 x 6 + 37 x 37 x 4 + 17 x 10 x 9 cm	11,0 kg
	8263	**Belt dispenser** top	Black / black	180 cm belt	17 x 10 x 9 cm	0,4 kg
	8229	**Wall fitting** (without belt)	Black	2 x 9,5 cm	2 x 4 x 10 cm	0,1 k
	8268	**Wall fitting** for rope	Black	4 x 4 x 3,5 cm	4 x 4 x 5 cm	0,2 kg
	8264	**Dispenser for wall** mounting	Black/black	180 cm	13 x 12 x 9 cm	0,7 kg
1027	8278	**Crowd Control:** 2 stands and rope	Black/black	150 cm rope	2 pcs. 87x6x6 + 2 pcs. 37x37x4 + 2 pcs. 13x11x10 + 30x30x4 cm	22,6 kg
	8299	**1 stand** with top for rope	Black	Ø 35 x 95 cm	87 x 6 x 6 + 37 x 37 x 4 + 13 x 11 x 10 cm	10,9 kg
	8280	**Top for rope** with tread	Black	Ø 10 x 8 cm	13 x 12 x 10 cm	0,3 kg
	8259	**Rope** with hooks for fixing	Black/black	150 cm	30 x 30 x 4 cm	0,8 kg
	8260	**1 stand** (without top)	Black	Ø 35 x 95 cm	87 x 6 x 6 + 37 x 37 x 4 cm	10,6 kg

Find all spare parts and accessories on page 254-263

Crowd Control Silver Belt / Rope

Crowd control system, height 95 cm, stainless steel in silver and with heavy base, diameter 35 cm. The stand is available with belt in black, red or blue or with rope in red. Accessories like wall mounting or slide-in frame in A4 is available.

Leitsystem, Höhe 95 cm, Edelstahl in silber mit schweren Fuss in Durchmesser 35 cm. Die Ständer ist Lieferbar mit Gurt in schwarz, rot oder blau oder Seil in rot. Verschiedene Zubehör wie z.b. Wandmontage oder A4 Rahmen erhältlich.

Køleder / afspærringssystem, 95 cm høj, i rustfrit stål i sølv. Med fod med diameter på 35 cm. Standerne fås med bånd i sort, rød eller blå eller med et rødt kraftigt tov. Mulighed for tilbehør - bl.a. beslag til væg eller A4 slide-in ramme til info.

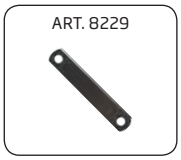

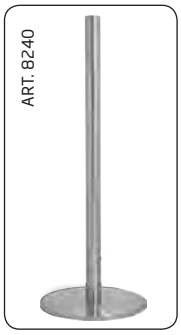

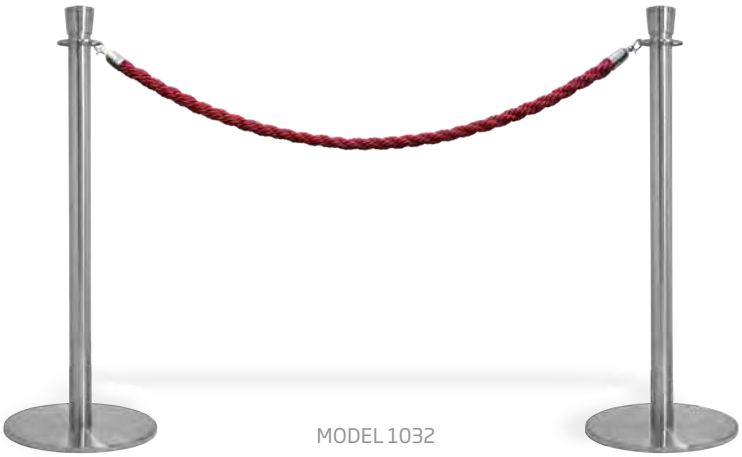

Model	Art. no.	Total W x H x D	Colour	Size	Package size weight	
1030	8220	**Crowd Control:** 2 stands and belt disp.	Silver / black	180 cm belt	2 pcs. 87 x 6 x 6 + 2 pcs. 37 x 37 x 4 + 2 pcs. 17 x 10 x 9 cm	22,0 kg
1030	8221	-	Silver / red	-	2 pcs. 87 x 6 x 6 + 2 pcs. 37 x 37 x 4 + 2 pcs. 17 x 10 x 9 cm	22,0 kg
1030	8222	-	Silver / blue	-	2 pcs. 87 x 6 x 6 + 2 pcs. 37 x 37 x 4 + 2 pcs. 17 x 10 x 9 cm	22,0 kg
	8291	**1 stand** with belt dispenser	Silver / black	Ø 35 x 95 cm	87 x 6 x 6 + 37 x 37 x 4 + 17 x 10 x 9 cm	11 kg
	8292	**1 stand** with belt dispenser	Silver / red	Ø 35 x 95 cm	87 x 6 x 6 + 37 x 37 x 4 + 17 x 10 x 9 cm	11 kg
	8293	**1 stand** with belt dispenser	Silver / blue	Ø 35 x 95 cm	87 x 6 x 6 + 37 x 37 x 4 + 17 x 10 x 9 cm	11 kg
	8223	**Belt dispenser top**	Silver / sort	180 cm belt	17 x 10 x 9 cm	0,4 kg
	8224	-	Silver / red	-	17 x 10 x 9 cm	0,4 kg
	8225	-	Silver / blue	-	17 x 10 x 9 cm	0,4 kg
	8226	**Belt dispenser** for wallmounting	Silver / sort	180 cm belt	13 x 12 x 9 cm	0,7 kg
	8227	-	Silver / red	-	13 x 12 x 9 cm	0,7 kg
	8228	-	Silver / blue	-	13 x 12 x 9 cm	0,7 kg
	8229	**Wall fitting** (without belt)	Black	2 x 9,5 cm	2 x 4 x 10 cm	0,1 kg
1032	8232	**Crowd Control:** 2 stands and rope	Silver / red	150 cm rope	2 pcs. 87x6x6+2 pcs. 37x37x4+2 pcs. 13x11x10+30x30x4 cm	22,6 kg
	8298	**1 stand** with top for rope	Silver	Ø 35 x 95 cm	87 x 6 x 6 + 37 x 37 x 4 + 13 x 11 x 10 cm	10,9 kg
	8235	**Cordfix top** for rope mounting	Silver	Ø 10 x 8 cm	13 x 12 x 10 cm	0,3 kg
	8238	**Rope** with hooks for fixing	Red	150 cm	30 x 30 x 4 cm	0,8 kg
	8239	**Wall fitting** for rope	Silver	4 x 4 x 3,5 cm	4 x 4 x 5 cm	0,2 kg
	8240	**1 stand** (without top)	Silver	Ø 35 x 88 cm	87 x 6 x 6 + 37 x 37 x 4 cm	10,6 kg

Find all spare parts and accessories on page 254-263

Crowd Control Banner

NEW

ART. 8236

ART. 8237

Crowd Control system in stainless steel, 95 cm in height. Silver stand with heavy foot with a diameter of 35 cm. There is a pole clicked on the stands for the hanging banner (with drawstring at the top and bottom). Various options for accessories.

Leitsystem aus Stahl, Höhe 95 cm. Silber Ständer mit schweren Fuss - Durchmesser 35 cm. Zwischen den Ständern wird eine Stange angeklickt für das Banner (mit Tunnelzug an der Ober- und Unterseite). Verschiedene Möglichkeiten für Zubehör.

Køleder / afspærringssystem i stål, 95 cm høj. Sølv standere med tung fod med diameter på 35 cm. Mellem standerne klikkes en stang på - hvor der kan hænges et banner (med løbegang i top og bund). Forskellige muligheder for tilbehør.

STAND
ART. 8240

TOP FITTING
ART. 8235

ART. 8233: BANNER POLE - LENGTH 165 CM - Ø 3 CM

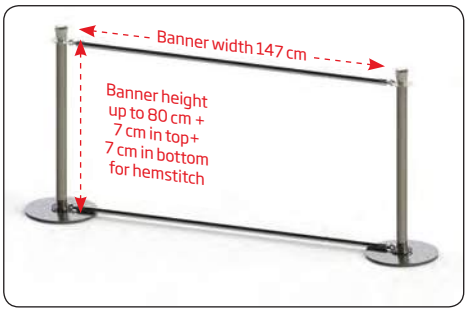

Model	Art. no.	Product	Colour	Total W x H x D	Package size weight	
1033	8236	**Crowd Control Banner:** 2 stands and 2 banner poles	Silver	202 x 95 x 35 cm		23,4 kg
1033	8237	**Crowd Control Banner:** 4 stands and 6 banner poles	Silver	540 x 95 x 35 cm		48,2 kg
	8240	**1 stand** without top	Silver	Ø 35 x H 88 cm	86 x 6 x 6 cm + 37 x 37 x 4 cm	10,6 kg
	8235	**Round top fitting** for pole mounting	-	Ø 9,5/6,5 x H 8 cm	9 x 12 x 13 cm	0,3 kg
	8234	**Round bottom fitting** for pole mounting	-	Ø 9,5 x H 2 cm	12 x 13 x 2 cm	0,1 kg
	8260	**1 stand** without top	Black	Ø 35 x H 88 cm	86 x 6 x 6 cm + 37 x 37 x 4 cm	10,6 kg
	8280	**Round top** with thread for rope / banner pole	-	Ø 9,5/6,5 x H 8 cm	9 x 12 x 13 cm	0,3 kg
	8272	**Round bottom** fitting for pole mounting	-	Ø 9,5 x H 2 cm	12 x 13 x 2 cm	0,1 kg
	8233	**Banner pole** 165 cm (banner 147 cm)	Silver	165 x Ø 3 cm	170 x 5 x 5 cm	0,7 kg

Find all spare parts and accessories on page 254-263

CROWD CONTROL SYSTEMS ACCESSORIES

Fits the models on page 219-223!

Model 1025 — A4 frame

GB: A4 frame made of steel.
With connector for stand and 2 acrylic front panels

DE: A4 Rahmen aus Stahl hergestellt.
Mit Verbinder für Ständer und 2 Frontplatten aus Acryl

DK: A4 ramme fremstillet i stål.
Med beslag til stander og 2 stk. akryl frontplader

Art.: 8230
Weight: 1,4 kg
Colour: Silver

Model 1021 — Acrylic transparent pocket

GB: Acrylic poster pocket for mounting in holder for Belt or Rope System.
DE: Acryl Plakat Tasche für Einsetzung des Halters für Belt oder Rope System.
DK: Akryl plakat lomme til montering i holder til Belt eller Rope System.

Art.: 8283 **Size:** A5 horizontal
Art.: 8284 **Size:** A4 vertical
Art.: 8285 **Size:** A4 horizontal
Art.: 8286 **Size:** A3 vertical
Art.: 8287 **Size:** A3 horizontal
Art.: 8288 **Size:** A2 vertical
Art.: 8289 **Size:** A2 horizontal

NEW

Model 1028 — Holder for acrylic pocket

GB: Holder for acrylic pocket. Can be mounted on top of Connector for Belt System or Top for Rope System.
DE: Halter für Acryl Tasche. Kann oben auf Connector for Belt System oder Top for Rope System montiert werden.
DK: Holder til akryl lomme. Kan monteres ovenpå Connector for Belt System eller Top for Rope System.

Art.: 8281 **Colour:** Steel **Size:** 21 x 5,5 x 1,2 cm
Art.: 8282 **Colour:** Black **Size:** 21 x 5,5 x 1,2 cm

Model 1031 — Connector for Belt System

GB: Connector for mounting of frame or acrylic plastic pockets on Belt System.
DE: Verbinder für Montage von Rahmen oder Acryl Poster Taschen auf Belt System.
DK: Connector til montering af ramme eller akryl plakat lommer på Belt System.

Art.: 8243 **Colour:** Steel **Size:** Ø 7 x 10,5 cm
Art.: 8290 **Colour:** Black **Size:** Ø 7 x 10,5 cm

Model 1029 — Top for Rope System with thread

GB: Top in steel for mounting of frame or acrylic pockets on Rope System.
DE: Top in Stahl für Montage von Rahmen oder Acryl Taschen auf Rope System.
DK: Top i stål til montering af ramme eller akryl plakat lommer på Rope System.

Art.: 8279 **Colour:** Steel **Size:** Ø 10 x 8 cm
Art.: 8280 **Colour:** Black **Size:** Ø 10 x 8 cm

Find all spare parts and accessories on page 254-263

OVERVIEW OF ASHTRAYS

Cigarette Bin
Model 1101
Page 226

Cigarette Bin Stylo
Model 1102
Page 226

Cigarette Bin Convex
Model 1105 & 1106
Page 227

Cigarette Bin Square
Model 1108
Page 227

Cigarette Bin Curved Info
Model 1118 & 1119
Page 228

Cigarette Tube XL
Model 115
Page 229

Cigarette Tube
Model 1113 & 1114
Page 229

Cigarette Waste Tower
Model 1146 & 1147
Page 230

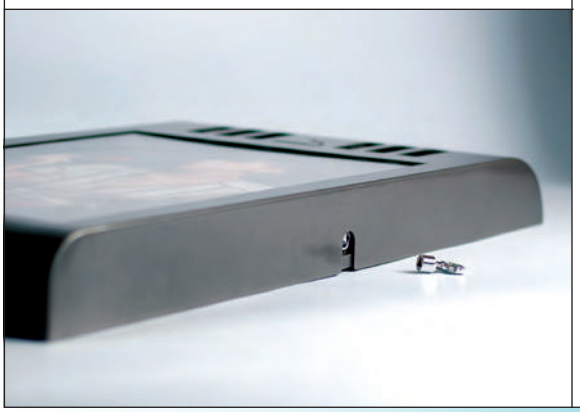

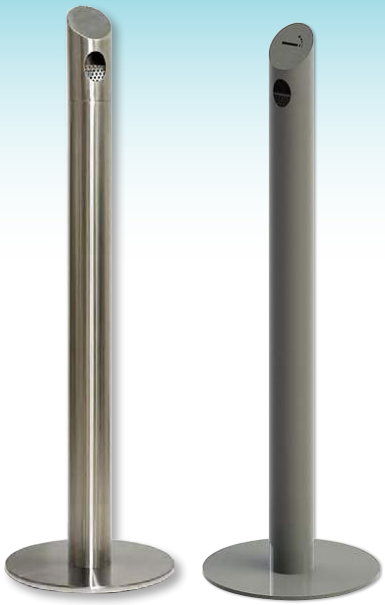

Cigarette Bin Pole
Model 1140 + 1141
Page 228

Pole Stand
Model 1136
Page 230

Cigarette Bin

Ashtray in neat design for mounting on walls, Pole Stand or Multi Stand. Made of galvanized steel with lockable front panel of brushed stainless steel. Easy to empty.

Aschenbecher in schönem Design. Für Wandmontage, Montage auf Pole Stand oder auf Multi Stand. Aus galvanisiertem Stahl hergestellt, mit verschliessbarer Frontplatte aus gebürstetem Stahl. Leicht zu leeren.

Askebæger i børstet stål og pænt design til montering på væg, Pole Stand eller Multi Stand. Udført i galvaniseret stål, med front i børstet rustfri stål. Beholderen er med lås og nøgle og er let at tømme.

Model	Art. no.	Colour	Capacity	Total W x H x D	Package size and weight		Pallet size and quantity	
1101	6701	Brushed and black	1,48 litres	19,2 x 25 x 12 cm	21 x 28 x 14 cm	3,5 kg	80 x 120 x 220 cm	150 pcs.

Cigarette Bin Stylo

NEW

Ashtry in stylish design for mounting on walls, Pole Stand or Multi Stand. Made of galvanized steel, with lockable curved front panel. Easy to empty.

Aschenbecher in stilvollem Design für Wandmontage, Montage auf Pole Stand oder Multi Stand. Aus galvanisiertem Stahl hergestellt, mit verschliessbarer geschwungener Frontplatte. Einfach zu leeren.

Askebæger i stilrent design til montering på væg, Pole Stand eller Multi Stand. Udført i galvaniseret stål, med buet front. Beholderen er med lås, og er nem at tømme.

MOUNTED ON POLE STAND MODEL 1136

Model	Art. no.	Colour	Capacity	Total B x H x D	Package size and weight		Pallet size and quantity	
1102	6702	Grey	0,7 litres	17 x 25 x 6,5 cm	27 x 19 x 8 cm	1,4 kg	80 x 120 x 175 cm	320 pcs.
-	6703	Grey	1,3 litres	18 x 40 x 7 cm	42 x 19 x 9 cm	2,8 kg	80 x 120 x 180 cm	168 pcs.

Find all spare parts and accessories on page 254-263

Cigarette Bin Convex

NEW

Ashtray in neat design for mounting on walls, Pole Stand or Multi Stand. Made of galvanized steel with lockable curved front panel of brushed stainless steel (Model 1105) / powder coated steel (Model 1106). Easy to empty.

Aschenbecher in schönem Design für Wandmontage, Montage auf Pole Stand oder auf Multi Stand. Aus galvanisiertem Stahl hergestellt, mit verschliessbarer geschwungener Frontplatte aus gebürstetem, rostfreiem Stahl (Modell 1105)/pulverlackiertem Stahl (Modell 1106). Leicht zu leeren.

Askebæger i pænt design til montering på væg, Pole Stand eller Multi Stand. Udført i galvaniseret stål, med buet front i børstet rustfri stål (Model 1105)/pulverlakeret stål (Model 1106). Beholderen er med lås og nøgle og er let at tømme.

MODEL 1106

MODEL 1105

Model	Art. no.	Colour	Capacity	Total B x H x D	Package size and weight		Pallet size and quantity	
1105	6705	Brushed	2,12 litres	28 x 40 x 7 cm	30 x 43 x 9 cm	4 kg	86 x 120 x 220 cm	168 pcs.
1106	6706	Grey	2,12 litres	28 x 40 x 7 cm	30 x 43 x 9 cm	4 kg	86 x 120 x 220 cm	168 pcs.

Cigarette Bin Square

Ashtray in stylish square look. Made of galvanized and powder coated steel. Ashtray opens easily with the associated key. Easy to empty. Can be mounted on wall, post, Pole Stand or Multi Stand.

Aschenbecher in stilvollem, viereckigem Look. Aus galvanisiertem und pulverlackiertem Stahl hergestellt. Wird leicht mit den dazugehörigen Schlüssel geöffnet. Leicht zu leeren. Für Montierung auf Wand, Pfosten, Pole Stand oder auf Multi Stand.

Askebæger i stilrent firkantet look. Udført i galvaniseret og pulverlakeret stål. Kan monteres på væg, stolpe, Pole Stand eller Multi Stand. Beholderen er med lås og nøgle og er let at tømme.

MOUNTED ON
POLE STAND MODEL 1136

Model	Art. no.	Colour	Capacity	Total B x H x D	Package size and weight		Pallet size and quantity	
1108	6708	Black	1,64 litres	20,5 x 35,5 x 6 cm	22 x 37 x 7 cm	3,0 kg	80 x 120 x 220 cm	210 pcs.
-	6709	-	3,31 litres	24,5 x 44,5 x 6,5 cm	26 x 46 x 8 cm	4,7 kg	80 x 120 x 220 cm	126 pcs.

Find all spare parts and accessories on page 254-263

Cigarette Bin Curved Info

Ashtray in a curved design for mounting on walls, Pole Stand or Multi Stand. Made of galvanized and powder coated steel, with two strong 3 mm acrylic front panels for insertion of information sheets in A4 or A3 size. Opens with the associated key. Easy to empty.

Aschenbecher in gekurvtem Design. Für Wandmontage, Pole Stand oder Multi Stand. Aus galvanisiertem und pulverlackiertem Stahl hergestellt, mit 2 starken 3 mm Acryl Frontscheiben für Einfügung von Posters in den Grössen A4 oder A3. Schnell mit den dazugehörigen Schlüssel zu leeren.

Askebæger i buet design til montering på væg, Pole Stand eller Multi Stand. Udført i galvaniseret og pulverlakeret stål. Monteret med to stærke 3 mm akryl frontplader til indstik af A4 eller A3 ark information. Beholderen er med lås og nøgle og er let at tømme.

MODEL 1118: WITH LOCK IN FRONT

MODEL 1119: WITH LOCK ON THE SIDE

Model	Art. no.	Colour	Info	Capacity	Total B x H x D	Package size and weight		Pallet size and quantity	
1118	6718	Grey	A4	3,3 litres	24,5 x 44,5 x 6,5 cm	26 x 46 x 8 cm	5,2 kg	80 x 120 x 220 cm	126 pcs.
1119	6719	Grey	A3	3,9 litres	34 x 60 x 6 cm	35 x 62 x 7 cm	11,5 kg	80 x 120 x 220 cm	75 pcs.

Cigarette Bin Pole

NEW

Very solid ashtray in sleek tubular design with heavy foot. Choose between stainless steel or grey coated steel RAL 9007. The top is unscrewed for emptying of the inner container. The opening is made in a size that prevents the ashtray to be used for waste.

Sehr robuster Aschenbecher in eleganten und rohrförmigen Design mit schwerem Fuss. Wählen Sie zwischen rostfreiem Stahl und grau lackiertem Stahl RAL 9007. Das Oberteil wird abgescraubt um den inneren Behälter zu Entleeren. Die Öffnung oben ist so konstruiert, dass verhindert wird, dass der Aschenbecher für Abfall verwendet wird.

Meget robust askebæger i elegant rørformet design med tung fod. Vælg mellem rustfrit stål eller grå lakeret stål RAL 9007. Toppen skrues af ved tømning af den indvendige beholder. Åbningen i toppen er lavet i en størrelse der modvirker, at askebægeret benyttes til affald.

Model	Art. no.	Colour	Capacity	Pole	Base	Package size and weight		Pallet size and quantity	
1140	6744	Stainless steel	2,2 litres	Ø 9 x 113 cm	Ø 34,5 cm	10 x 10 x 115 + 28 x 38 x 4 cm	10,5 kg	80 x 120 x 205 cm	24 pcs.
1141	6743	Grey coated	2,2 litres	Ø 9 x 113 cm	Ø 34, 5 cm	10 x 10 x 115 + 28 x 38 x 4 cm	10,5 kg	80 x 120 x 205 cm	24 pcs.

Find all spare parts and accessories on page 254-263

Cigarette Tube Black

Galvanized and powder coated steel

Galvanisiertem und pulverlackiertem Stahl

Galvaniseret og pulverlakeret stål

MODEL 1113

Cigarette Tube Brushed Steel

Stainless brushed steel

Rostfreie gebürstetem Stahl

Rustfri børstet stål

MODEL 1114

Cigarette Tube XL Brushed Steel

Stainless brushed steel

Rostfreie gebürstetem Stahl

Rustfri børstet stål

MODEL 1115

Ashtray in sleek tubular design. Opens in the bottom with associated key for emptying. The opening is made in a size that prevents the ashtray to be used for waste. Very suitable for use in the public. Can be mounted on wall, post, or Multi Stand.

Aschenbecher in eleganten rohrförmigem Design.Wird beim leeren mit dem dazugehörigen Schlüssel im Boden geöffnet. Die Öffnung oben ist so konstruiert, dass verhindert wird, dass der Aschenbecher für Abfall verwendet wird. Sehr robust und für öffentliche Plätze sehr verwendbar. Für Montierung auf Wand, Pfosten, oder auf Multi Stand.

Askebæger i elegant rørformet design. Åbnes i bunden med tilhørende nøgle for tømning. Åbningen i toppen er lavet i en størrelse der modvirker, at askebægeret benyttes til affald. Meget robust og egnet til brug i det offentlige rum. Kan monteres på væg, stolpe, eller Multi Stand.

Model	Art. no.	Colour	Capacity	Total B x H x D	Package size and weight		Pallet size and quantity	
1113	6713	Black	0,7 litres	Ø 9 x 35 cm	13 x 37 x 11 cm	1,6 kg	80 x 120 x 220 cm	342 pcs.
1114	6714	Brushed	0,7 litres	Ø 9 x 35 cm	13 x 37 x 11 cm	1,6 kg	80 x 120 x 220 cm	342 pcs.
1115	6715	Brushed	1,5 litres	Ø 9 x 50 cm	13 x 52 x 11 cm	2,0 kg	80 x 120 x 220 cm	228 pcs.

Find all spare parts and accessories on page 254-263

Cigarette Waste Tower Black

Galvanized and black powder coated steel
Galvanisiertem und schwarz pulverlakiertem Stahl
Galvaniseret og sort pulverlakeret stål

Cigarette Waste Tower Brushed

Brushed stainless steel
Rostfreiem gebürstetem Stahl
Rustfrit børstet stål

Free-standing ashtray, which can be fixed to tiles, concrete, asphalt, etc. The large and spacious ash container, which reduces smoke emission, can be easily emptied. Includes lock and key.

Freistehender Turm, für Montage auf Fliesen, Beton, Asphalt usw. Der grosse und geräumige Aschenbehälter reduziert die Entwicklung von Rauch. Wird simpel geleert. Einschliesslich Verschluss und Schlüssel.

Fritstående askebæger og affaldsbeholder, som kan fæstnes til fliser, beton, asfalt o.s.v. Den store og rummelige askebeholder, som reducerer røgudvikling tømmes let. Inkl. lås og nøgle.

Model	Art. no.	Colour	Capacity	Total B x H x D	Package size and weight		Pallet size and quantity	
1146	6746	Black	1,2 + 4,3 litres	24 x 100 x 19 cm	26 x 103 x 21 cm	13,0 kg	80 x 120 x 220 cm	36 pcs.
1147	6747	Brushed	1,2 + 4,3 litres	24 x 100 x 19 cm	26 x 103 x 21 cm	13,0 kg	80 x 120 x 220 cm	36 pcs.

Pole Stand

NEW

High quality pole for mounting of ashtrays, mail boxes and other dispensers. Choose between stainless steel or grey coated steel. Easy mouting on tiles, concrete, etc.

Gestell in kräftige Ausführung für Montage von sowie Aschenbecher, Briefkästen und andere Spender. Wählen Sie zwischen rostfreiem Stahl oder grau lakiertem Stahl. Leichte Montage auf Fliesen, Beton usw.

Stang i kraftig udførelse til montering af askebægre, postkasser samt andre dispensere. Vælg mellem rustfrit stål eller grå lakeret stål. Monteres let på fliser, beton m.v.

Easy mounting of ashtrays, mail boxes and other types of dispensers!

Model	Art. no.	Product	Colour	Size	Package size and weight		Pallet size and quantity	
1136	6731	Pole	Grey RAL 9007	Ø 5 x 115 cm	118 x 12 x 12 cm	2,6 kg	80 x 120 x 130 cm	60 pcs.
-	6732	Pole	Grey RAL 9007	Ø 5 x 145 cm	148 x 12 x 12 cm	3,1 kg	80 x 120 x 160 cm	60 pcs.
-	6738	Pole	Stainless steel	Ø 5 x 145 cm	148 x 12 x 12 cm	3,9 kg	80 x 120 x 160 cm	60 pcs.
-	6739	Pole	Stainless steel	Ø 5 x 180 cm	183 x 12 x 12 cm	4,7 kg	80 x 120 x 195 cm	60 pcs.
	6724	Anchor for pole (ground spike)	Galvanized steel	50 cm	52 x 12 x 12 cm	1,5 kg	80 x 120 x 170 cm	180 pcs.
	6725	Mounting set for pole			13 x 6 x 7 cm	0,2 kg	80 x 120 x 145 cm	2200 pcs.

Find all spare parts and accessories on page 254-263

OVERVIEW OF OUTDOOR DISPENSERS & WASTE BINS

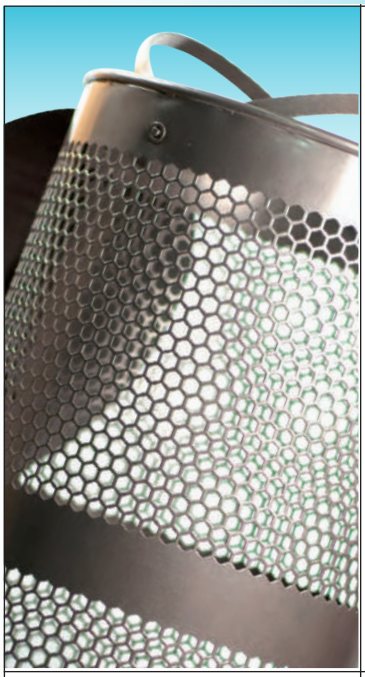

Waste Bin 38 litres
Model 1150
Page 232

Waste Bin Outdoor
Model 1152
Page 232

Waste Bin Square
Model 1151
Page 233

Battery Waste Dispenser
Model 1154
Page 233

Dispenser for Dogbags
Model 1130
Page 234

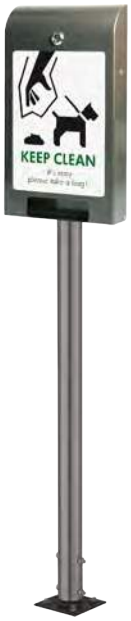

Dispenser for Dogbags
Model 1130
Page 234

Dispenser for Dogbags
Model 1130
Page 234

Waste Bin 38 litres

Waste bin with lid in strong quality powder coated steel. The perforated design ensures that rain runs out. The waste container holds about 38 liters and can be used with bags up to 100 liters, which can easily be attached at the top. Can be mounted on tiles, concrete, etc.

Abfallbehälter mit Deckel in kräftige Ausführung, aus pulverlackiertem Stahl hergestellt. Das perforierte Design sorgt dafür das Regenwasser auslaufen kann. Der Abfallbehälter fasst 38 Liter und kann mit Beuteln bis zu 100 Liter verwendet werden. Die Beuteln wird leicht an den Behälter oben befestigt. Für Montage auf Fliesen, Beton usw.

Affaldsbeholder med låg i kraftig udførelse i pulverlakeret stål. Perforeret design sørger for, at regnen let løber ud. Affaldsbeholderen rummer ca. 38 liter og kan anvendes med poser op til 100 liter, som nemt fæstnes øverst. Kan monteres på fliser, beton m.v.

OPTIONAL PLASTIC BAGS
ART. 11509

Model	Art. no.	Product	Colour	Capacity	Total B x H x D	Package size and weight		Pallet size and quantity	
1150	6750	Waste bin	Grey	38 litres	Ø 33 x 67 cm	35 x 35 x 68 cm	7,0 kg	80 x 120 x 220 cm	18 pcs.
	11509	Roll with 10 bags		90 litres					

Waste Bin Outdoor

NEW

Waste bin with a round hole in the top. Sturdy design in grey powder coated perforated steel sheet (RAL 9007). Suitable for black garbage bags or other sizes from 60 to 120 litres. Easy attachment and emptying of the bag, at the opening of the hinge mounted lid and the mounted bag holders.

Abfallbehälter mit einem runden Loch in der Spitze. Stabile Ausführung in grau pulverlackiertem Stahlblech (RAL 9007). Für schwarze Müllsäcke oder andere Grössen von 60 bis 120 Liter geeignet. Einfache Befestigung und Entleerung der Tasche, die bei der Öffnung des Scharniers montiert Deckel, und den montierten Taschenbehalter.

Affaldsbeholder med rundt hul i toppen. Kraftig udførelse i grå pulverlakeret hulplade i stål (RAL 9007). Passer til sorte affaldssække eller andre i størrelser fra 60 til 120 liter. Nem fastgørelse og tømning af sæk, ved åbning af hængsel monteret låg, og de monterede poseholdere.

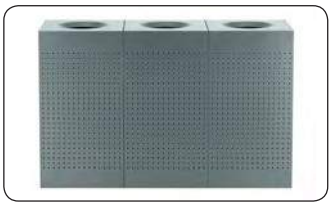

Model	Art. no.	Colour	Capacity	Total B x H x D	Package size and weight		Pallet size and quantity	
1152	6755	Grey	60 litres	30 x 68 x 30 cm	71 x 33 x 33 cm	8,2 kg	80 x 120 x 180 cm	15 pcs.
	6756	Grey	120 litres	40 x 76 x 40 cm	79 x 44 x 44 cm	12,6 kg	80 x 120 x 190 cm	8 pcs.
	11509	Roll with 10 bags	90 litres					

Find all spare parts and accessories on page 254-263

Waste Bin Square

NEW

Elegant grey (RAL 9007) square waste bin in steel, 76 cm high. The bin holds about 50 litres and is easy to empty, by opening the door on the side. The bag is quickly attached to the bag holder, which can be pulled out when opening the cover.

Elegante graue (RAL 9007) Abfallbehälter aus Stahl, 76 cm. Der Behälter fasst etwa 50 Liter und wird einfach durch der Tür auf der Seite geöffnet. Die Beutel ist schnell auf den Beutelhalter angebracht, der herausgezogen werden kann, wenn die Abdeckung öffen ist.

Elegant grå (RAL7007) kvadratisk affaldsbeholder i stål - 76 cm høj. Affaldsbeholderen rummer ca. 50 liter og tømmes let ved åbning af lågen. Posen fastgøres nemt og hurtigt til poseholderen, som kan trækkes ud ved åbning af lågen.

Model	Art. no.	Colour	Capacity	Total B x H x D	Package size and weight		Pallet size and quantity	
1151	6751	Grey coated steel	50 litres	30 x 76 x 30 cm	78 x 32 x 32 cm	7 kg	80 x 120 x 170 cm	15 pcs.
	11509	Bags, roll with 10 pcs.	90 litres					

Battery Waste Dispenser

Battery-dispenser for safe storage of used batteries. Can be placed on a table or mounted on the wall. Quick and easy emptying using the included key. Supplied with wall fitting, screws and plugs.

Batterie-Spender zur sicheren Lagerung von Altbatterien. Kann auf einem Tisch aufgestellt oder an der Wand montiert werden. Schnelle und einfache Entleerung mit Hilfe der mitgelieferten Schlüssel. Geliefert mit Wandhalter, Schrauben und Dübeln.

Batteri-dispenser til sikker opbevaring af brugte batterier. Kan stilles på et bord eller monteres på væg. Hurtig og let tømning med brug af nøgle, som medfølger. Leveres med vægbeslag, skruer og plugs.

Model	Art. no.	Colour	Capacity	Total B x H x D	Package size and weight		Pallet size and quantity	
1154	6722	Black/copper	0,7 liter	Ø9 x 35 cm	13 x 37 x 11 cm	1,6 kg	80 x 120 x 220 cm	342 pcs.
-	6723	-	1,5 liter	Ø9 x 50 cm	13 x 52 x 11 cm	2,0 kg	80 x 120 x 220 cm	228 pcs.

Find all spare parts and accessories on page 254-263

Dispenser for Dogbags

Bag dispenser for mounting on walls, rack dispenser or Multi Stand. Made of galvanized and powder coated steel, with lock and two strong 3 mm acrylic front panels for insertion of A4 information sheets. Holds up to 300 bags.

Beutelspender für Wandmontage, Pole Stand oder Multi Stand. Aus galvanisiertem und pulverlackiertem Stahl hergestellt, verschliessbar, mit zwei starken 3 mm Acryl Frontscheiben, für Einfügung von A4 Posters. Kann bis 300 Beutel fassen.

Pose dispenser til montering på væg, Pole Stand eller Multi Stand. Udført i galvaniseret, pulverlakeret stål, med lås og to stærke 3 mm akryl frontplader til indstik af A4 ark. Dispenseren kan indeholde op til 300 stk. poser.

HOLDS UP TO 300 BAGS ART. 11309

OPTIONAL POLE STAND - ART. 1136 - LOOK ON PAGE 230

OPTIONAL POLE STAND - ART. 1136 - LOOK ON PAGE 230

OPTIONAL POLE STAND - MODEL. 1136 - LOOK ON PAGE 230

Model	Art.no.	Product	Colour	Total B x H x D	Package size and weight		Pallet size and quantity	
1130	6730	Dispenser	Grey	24,5 x 44,5 x 6,5 cm	26 x 46 x 8 cm	4,0 kg	80 x 120 x 220 cm	126 pcs.
1130	6730GR	Dispenser	Green	24,5 x 44,5 x 6,5 cm	26 x 46 x 8 cm	4,0 kg	80 x 120 x 220 cm	126 pcs.
	11309	Box with 1000 bags	Black	20 x 35,5 x 6 cm	21 x 36 x 7 cm	4,2 kg		

Find all spare parts and accessories on page 254-263

OVERVIEW OF SUGGESTION BOXES

Tip Box
Model 1201
Page 236

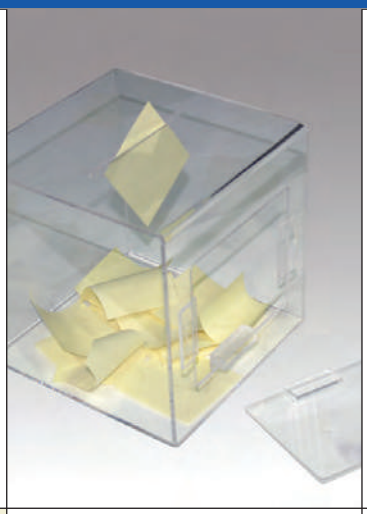

Tip Box Clear with Info
Model 1204
Page 236

Tip Box Black with Info
Model 1202
Page 237

Tip Box Black with Info & Cardholder
Model 1203
Page 237

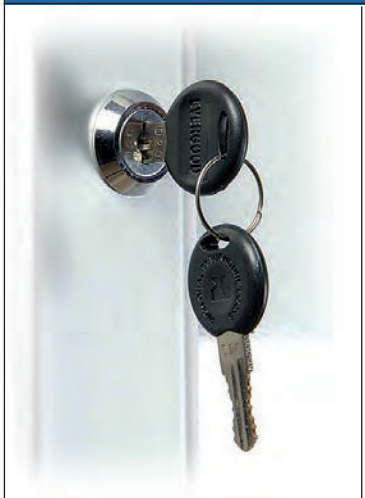

Donation Box
Model 1160
Page 238

Suggestion Box with A4 Info
Model 1126
Page 238

Info Module Mailbox
Model 274
Page 239

Tombola Roller
Model 1200
Page 239

Tip Box Square

Square box in clear or opal white acrylic with small door which can be locked (incl. keys). 12,5 cm slot in the top makes this box ideal for e.g. ballot papers, customers complaints/compliments, competition coupons, vouchers etc.

Sammelbox aus klarem oder opalweissen Acryl mit eine kleine abschliessbare Tür - Einschliesslich 1 Satz Schlüssel. Mit 12,5 cm Einwurfschlitz für z.B. Stimmzettel, Lose, Spenden usw.

Box i klar eller opal hvid akryl med låge som kan aflåses (inkl. nøgler). 12,5 cm sprække i toppen til f.eks. stemmesedler, ris og ros blanketter, konkurrence kuponer, penge m.v.

Model	Art. no.	Colour	Total W x H x D	Package size and weight		Pallet size and quantity	
1201	2736	Transparent	20,5 x 20,5 x 20,5 cm	24 x 25 x 24 cm	1,3 kg	80 x 124 x 200 cm	110 pcs.
-	2737	White	20,5 x 20,5 x 20,5 cm	24 x 25 x 24 cm	1,3 kg	80 x 124 x 200 cm	110 pcs.

Tip Box Clear with Info

NEW

Square box in clear acrylic with small door which can be locked (incl. keys). 3,5 x 0,5 cm slot in the top makes this box ideal for e.g. ballot papers, customer complaints/compliments, competition coupons, vouchers etc. With display for print in A5 size.

Sammelbox aus klarem Acryl mit eine kleine abschliessbare Tür - Einschliesslich 1 Satz Schlüssel. Mit 3,5 x 0,5 cm Einwurfschlitz für z.B. Stimmzettel, Lose, Spenden usw. Mit Display für Print in der Größe A5.

Box i klar akryl med låge som kan aflåses (inkl. nøgler). 3,5 x 0,5 cm sprække i toppen til f.eks. stemmesedler, ris og ros blanketter, konkurrence kuponer, penge m.v. Med display til print i A5.

Model	Art. no.	Colour	Total W x H x D	Package size and weight		Pallet size and quantity	
1204	2587	Transparent	22 x 35,5 x 15,5 cm	33 x 20 x 25 cm (2 pcs.)	0,6 kg	80 x 120 x 210 cm	192 pcs.

Find all spare parts and accessories on page 254-263

Tip Box Black with Info

NEW

Square box in clear and black acrylic with a slot in the top. Ideal for e.g. ballot papers, customers complaints/compliments, competition coupons, vouchers etc. Incl. 2 keys. Choose between displays for A6, A5 or A4 print.

Sammelbox aus klarem und schwarzem Acryl mit eine Einwurfschlitz für z.B. Stimmzettel, Lose, Spenden usw. Einschliesslich 1 Satz Schlüssel. Wählen Sie zwischen Infohalter für A6, A5 oder A4 Print.

Box i klar og sort akryl med sprække i toppen til f.eks. stemmesedler, ris og ros blanketter, konkurrence kuponer, penge m.v. Inkl. 2 stk. nøgler. Vælg mellem infodisplay til A6, A5 eller A4 print.

Model	Art. no.	Info size	Slot	Colour	Total W x H x D	Package size and weight		Pallet size and quantity	
1202	2584	A6	8,5 x 0,5 cm	Clear/black	15,5 x 20,4 x 11 cm	28 x 22 x 22 cm (2 psc.)	0,5 kg	80 x 121 x 210 cm	105 pcs.
-	2585	A5	9,5 x 1,0 cm	-	22 x 36 x 16 cm	44 x 24 x 29 cm (2 pcs.)	1,4 kg	80 x 120 x 200 cm	80 pcs.
-	2586	A4	10,5 x 1,0 cm	-	29,5 x 46,9 x 20 cm	55 x 28 x 37 cm (2 pcs.)	2,3 kg	80 x 120 x 160 cm	40 pcs.

Tip Box Black with Info & Cardholder

NEW

Square box in clear and black acrylic with a 14,5 x 1 cm slot in the top. Ideal for e.g. ballot papers, customers complaints/compliments, competition coupons, vouchers etc. With display for print in A4 size and A6/M65 brochure holder on the side.

Sammelbox aus klarem und schwarzem Acryl mit eine 14,5 x 1 cm Einwurfschlitz für z.B. Stimmzettel, Lose, Spenden usw. Mit Display für Print in der Größe A4 und eine Halter für A6/M65 Prospekten auf der Seite.

Box i klar og sort akryl. 14,5 x 1 cm sprække i toppen til f.eks. stemmesedler, ris og ros blanketter, konkurrence kuponer, penge m.v. Med display til print i A4-størrelse og A6/M65 brochureholder på siden.

Model	Art. no.	Info size	Colour	Total W x H x D	Package size and weight		Pallet size and quantity	
1203	2588	A4	Transparent/black	22,3 x 31,5 x 19 cm	56 x 38 x 25 cm (2 pcs.)	2 kg	80 x 120 x 220 cm	64 pcs.

Find all spare parts and accessories on page 254-263

Donation Box

Box of powder coated steel with a 10 cm slot in the lockable lid. Cardboard information sheet in size A5 can be mounted on the back of the box. Comes with security chain to prevent theft.

Spendenbox aus pulverlakiertem Stahl hergestellt. Mit 10 cm Schlitz im abschliessbaren Deckel. Ein A5 Karton, für Information, kann an der Rückseite montiert werden. Wird mit Kette geliefert.

Kasse i pulverlakeret stål til f.eks. donationer eller drikkepenge med 10 cm rille i det låsbare låg. A5 karton kan stikkes ned bagved kassen til information. Leveres med en kæde for sikring mod tyveri.

Model	Art. no.	Colour	Total B x H x D	Package size and weight		Pallet size and quantity	
1160	6740	White	16,5 x 10 x 11 cm	19 x 13 x 13 cm	0,5 kg	80 x 120 x 220 cm	300 pcs.

Suggestion Box with A4 Info

Mailbox to be used e.g. for competitions, customers complaints and compliments. Made of galvanized and powder coated steel with an acrylic window for information sheet in size A4. Comes with lock and key. Can be mounted on walls, Pole Stand or Multi Stand.

Briefkasten für z.B. Wettbewerb, Vorschläge usw. Für Wandmontage, Pole Stand oder Multi Stand. Aus galvanisiertem und pulverlakiertem Stahl hergestellt, verschliessbar, mit Acryl Fenster für Einfügung von Posters in der Grösse A4.

Postkasse til f.eks. konkurrencer eller ris og ros. Udført i galvaniseret og pulverlakeret stål med et akryl vindue til A4 information. Leveres med lås og nøgle. Kan monteres på væg, Pole Stand eller Multi Stand.

INCL. KEY AND LOCK

MOUNTED ON POLE STAND MODEL 1136 PAGE 230

Model	Art. no.	Product	Colour	Total B x H x D	Package size and weight		Pallet size and quantity	
1126	6726	Box with A4 info	Black	24,5 x 44,5 x 6,5 cm	26 x 46 x 8 cm	3,5 kg	80 x 120 x 220 cm	126 pcs.

Find all spare parts and accessories on page 254-263

Info Module Mailbox

Mail box, which can be mounted on model 272/273, or on the wall. Delivered with lock and key and 2 pcs. A6 rooms.

Briefkasten zur Montage an Modell 272/273 oder für Wandmontage. Geliefert mit Verschluss, Schlüssel und 2 Stück A6 Halter.

Rød postkasse, som kan monteres på væg eller på model 272/273. Leveres med lås, nøgle og 2 stk. A6 rum.

RELATED PRODUCT
Look at page 180

SPARE PART
FRONT PANEL

Art. 3952:
Transparent A6 APET anti-reflex

A6

Model	Art.no.	Print size	Colour	Total W x H x D	Package size and weight		Pallet size and quantity	
274	6896	2 x A5 (10,5 x 14,8 cm)	Red	33 x 24 cm	27 x 36 x 19 cm	1,0 kg	80 x 120 x 220 cm	50 pcs.

Tombola Roller

NEW

Tombola roller in clear acrylic with small door which can be locked (incl. 2 keys).

Tombola Trommel aus klarem Acryl mit eine abschliessbare Tür. Einschliesslich 2 Schlüsseln.

Tombola tromle i klar akryl - med låge som kan aflåses (inkl. 2 nøgler).

NOT INCL.!

Model	Art. no.	Colour	Total W x H x D	Package size and weight		Pallet size and quantity	
1200	2513	Transparent	30,8 x 19,1 x 31,8 cm	38 x 26 x 39 cm (1 pc.)	2,7 kg	80 x 120 x 200 cm	42 pcs.

Find all spare parts and accessories on page 254-263

OVERVIEW OF OFFICE PRODUCTS

Waste Bin Round
Model 1155 & 1156
Page 241

Waste Bin Basic
Model 1157
Page 241

Penholder Basic
Model 1162
Page 242

Reference Rack Table & Wall
Model 1172 & 1173
Page 242 - 243

Desk Sign
Model 268
Page 243

Ceiling Info System Double
Model 270
Page 244

Wall Info System
Model 269
Page 245

Door Sign
Model 267
Page 244

Icon Sign with Text
Model 1174
Page 246

Icon Sign Figure
Model 1175
Page 246

Chrome Number Set
Model 1167
Page 247

Stepstool-Lift
Model 1170
Page 247

Stepstool-Easy
Model 1171
Page 248

Footrest-Turn
Model 1164
Page 248

Footrest-Ergo
Model 1163
Page 248

Waste Bin Round

NEW

Elegant quality waste bin in steel. 35 cm high and 22,5 cm in diameter. Choose between 2 colours.

Elegante Qualität Abfallbehälter aus Stahl. 35 cm hoch und 22,5 cm im Durchmesser. Wählen Sie zwischen 2 Farben.

Elegant kvalitets papirkurv i stål. 35 cm høj og 22,5 cm i diameter. Vælg imellem 2 farver.

Model	Art. no.	Colour	Capacity	Total size	Package size and weight		Pallet size and quantity	
1155	6761	Stainless steel	12 litres	Ø 22,5 x 35 cm	38 x 25 x 26 cm	2,6 kg	80 x 120 x 200 cm	60 pcs.
1156	6760	Black coated steel	12 litres	Ø 22,5 x 35 cm	38 x 25 x 26 cm	2,6 kg	80 x 120 x 200 cm	60 pcs.
	11559	Bags, 3 x 30 pcs.	15 litres					

Waste Bin Basic

NEW

Stable quality waste bin in elegant design with 40 mm decorative holes. Metal look, 32 cm high and 26 cm in diameter. Choose between 2 colours.

Stabile Qualität Abfallbehälter in elegantem Design mit 40 mm dekorativen Löchern. Metall-Look, 32 cm hoch und 26 cm im Durchmesser. Wählen Sie zwischen 2 Farben.

Stabil kvalitets papirkurv i elegant design med 40 mm dekorationshuller. Metallook, 32 cm høj og 26 cm i diameter. Vælg imellem 2 farver.

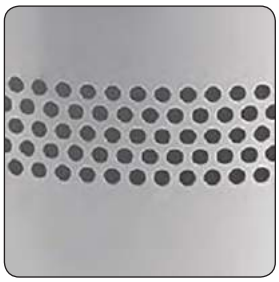

Model	Art. no.	Colour	Capacity	Total size	Package size and weight		Pallet size and quantity	
1157	6762	Silver	15 litres	Ø 26 x 32 cm	34 x 27 x 27 cm	1,3 kg	80 x 120 x 220 cm	72 pcs.
-	6763	Black coated steel	15 litres	Ø 26 x 32 cm	34 x 27 x 27 cm	1,3 kg	80 x 120 x 220 cm	72 pcs.
	11579	Bags, 50 pcs.	20 litres					

Find all spare parts and accessories on page 254-263

Penholder Basic

NEW

Stable quality pen holder in elegant design. Metal look, 10 cm high and 8,7 cm in diameter.

Stabile Qualität Stifthalter in eleganten Design. Metall-Look, 10 cm hoch und 8,7 cm im Durchmesser.

Stabil kvalitets penneholder i elegant design. Metallook, 10 cm høj og 8,7 cm i diameter.

Model	Art. no.	Colour	Capacity	Total W x H	Package size and weight		Pallet size and quantity	
1162	6770	Silver coated steel	0,5 litres	Ø 8,7 x 10 cm	10 x 10 x 12 cm	0,3 kg	80 x 120 x 165 cm	1536 pcs.
-	6771	Black coated steel	0,5 litres	Ø 8,7 x 10 cm	10 x 10 x 12 cm	0,3 kg	80 x 120 x 165 cm	1536 pcs.

Reference Rack Table

NEW

Reference rack for tables or desks in black powder coated steel. Consisting of steel holder and base. Pockets in red, black or grey can be bought separately.

Flip-System für Tisch oder Theke in schwarz lackierte Stahl. Bestehend aus Stahl Halter und Fuß. Taschen in rot, schwarz oder grau können als Zubehör gekauft werden.

Bladrestativ bordmodel i sortlakeret stål. Bestående af stål holder og fod. Plastlommerne tilkøbes separat i enten rød, sort eller grå.

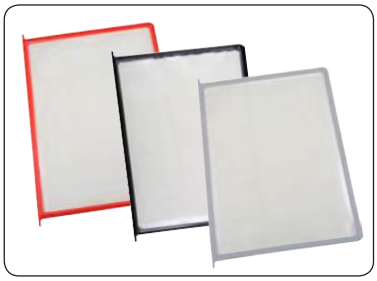

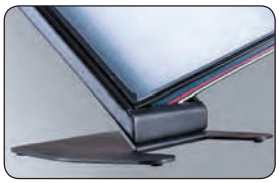

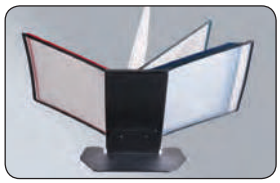

Model	Art. no.	Product	Colour	Total B x H x D	Package size and weight		Pallet size and quantity	
1172	6803	Steel Table Top (without pockets)	Black	26 x 28 x 19 cm	29 x 48 x 16 cm	0,5 kg	80 x 120 x 210 cm	80 pcs.
	6805	Poster Pocket A4, 10 pcs.	Red frame	24 x 32,2 x 0,4 cm	25 x 37 x 5 cm	Box = 0,6 kg	80 x 120 x 220 cm	360 pcs.
	6806	Poster Pocket A4, 10 pcs.	Black frame	24 x 32,2 x 0,4 cm	25 x 37 x 5 cm	Box = 0,6 kg	80 x 120 x 220 cm	360 pcs.
	6807	Poster Pocket A4, 10 pcs.	Grey frame	24 x 32,2 x 0,4 cm	25 x 37 x 5 cm	Box = 0,6 kg	80 x 120 x 220 cm	360 pcs.
	6808	Index tabs (10 pcs.) with insert (12 pcs.)	Clear					

Find all spare parts and accessories on page 254-263

Reference Rack Wall

NEW

Reference rack for wall or Multi Stand in silver anodized aluminum. Consisting of steel holder with screws and plugs. Pockets in red, black or grey can be bought separately.

Flip-System für Wand oder Multi Stand in silber eloxiertem Aluminium. Bestehend aus Stahlhalterung mir Schrauben und Dübeln. Taschen in rot, schwarz oder grau können als Zubehör gekauft werden.

Bladrestativ til væg eller Multi Stand i sølveloxeret aluminium. Bestående af stål holder med skruer og plugs. Plastlommerne tilkøbes separat i enten rød, sort eller grå.

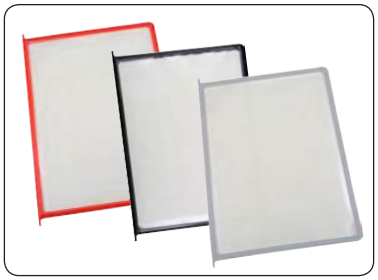

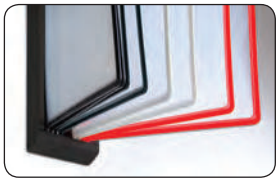

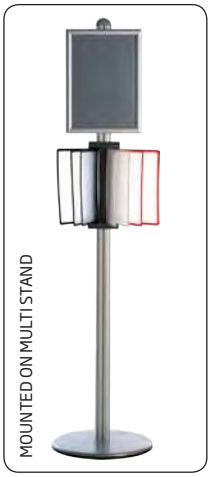

Model	Art. no.	Product	Colour	Total B x H x D	Package size and weight		Pallet size and quantity	
1173	6804	Steel Wallholder	Black	13,5 x 37,8 x 2,3 cm	16 x 42 x 3,1 cm	0,5 kg	80 x 120 x 140 cm	570 pcs.
	6805	Poster Pocket A4, 10 pcs.	Red frame	24 x 32,2 x 0,4 cm	25 x 37 x 5 cm	Box = 0,6 kg	80 x 120 x 220 cm	360 pcs.
	6806	Poster Pocket A4, 10 pcs.	Black frame	24 x 32,2 x 0,4 cm	25 x 37 x 5 cm	Box = 0,6 kg	80 x 120 x 220 cm	360 pcs.
	6807	Poster Pocket A4, 10 pcs.	Grey frame	24 x 32,2 x 0,4 cm	25 x 37 x 5 cm	Box = 0,6 kg	80 x 120 x 220 cm	360 pcs.
	6808	Index tabs (10 pcs.) with insert (12 pcs.)	Clear					

Desk Sign

Elegant alu profile with possibility of mounting printed folio or insert paper behind the included APET front panel. Side feet made of black plastic.

Elegante Aluminium-Profil mit der Möglichkeit Druck oder Papier zu verwenden. Wird unter der mitgelieferten APET Frontplatte eingesetzt. Stütze/Endkappe aus schwarzem Kunststoff.

Elegant aluprofil med mulighed for montering af print, eller indstik af papir, bag den medfølgende Apet frontplade. Sidestøtter udført i sort plast.

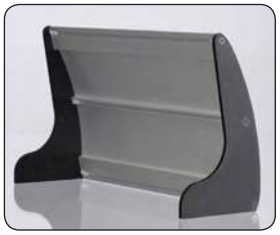

Model	Art.no.	Print size	Visible part	Colour	Total W x H x D	Package size and weight		Pallet size and quantity	
268	2417	15 x 7,4 cm	15 x 6,8 cm	Alu/silver & black	15,6 x 9 x 5,2 cm	10 x 20 x 7 cm	0,2 kg	80 x 120 x 220 cm	1320 pcs.
-	2418	21 x 7,4 cm	21 x 7,4 cm	-	21,6 x 9 x 5,2 cm	10 x 25 x 7 cm	0,3 kg	80 x 120 x 220 cm	960 pcs.
-	2419	30 x 7,4 cm	30 x 6,8 cm	-	30,6 x 9 x 5,2 cm	10 x 34 x 7 cm	0,3 kg	80 x 120 x 220 cm	740 pcs.

Find all spare parts and accessories on page 254-263

Door Sign

15 mm anodized alu profiles mounted on a grey PS backplate with APET frontsheet. Easy change of messages. Including tape for mounting.

15 mm eloxierte Alu-Profile auf graue PS Platte montiert und mit APET Frontplatte. Leichtes Auswechseln von Botschaften. Inklusive Klebeband.

15 mm eloxerede aluprofiler monteret på grå PS plade med APET frontplade. Let udskiftning af budskab. Inkl. tape til montering.

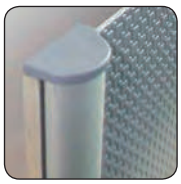

Model	Art.no.	Print size	Total W x H	Colour	Package size and weight		Pallet size and quantity	
267	2441	5 x 14,8 cm	5 x 12,7 cm	Alu/silver	6 x 17 x 2 cm	0,1 kg	80 x 120 x 220 cm	8000 pcs.
-	2442	10,5 x 14,8 cm	10,5 x 12,7 cm	-	12 x 17 x 2 cm	0,2 kg	80 x 120 x 220 cm	4000 pcs.
-	2443	10,5 x 29,7 cm	10,5 x 27,6 cm	-	12 x 33 x 2 cm	0,2 kg	80 x 120 x 220 cm	2000 pcs.
-	2444	14,8 x 21 cm	14,8 x 18,9 cm	-	16 x 23 x 2 cm	0,2 kg	80 x 120 x 220 cm	2500 pcs.
-	2445	21 x 29,7 cm	21 x 27,6 cm	-	22 x 31 x 2 cm	0,2 kg	80 x 120 x 220 cm	1200 pcs.

Ceiling Info System, double

Info sign in anodized aluminum with black plastic end caps for ceiling mounting. APET front panel makes changing the message quick and easy. Supplied with 8 m wire and 2 pcs. ceiling hangers.

Infoschild aus eloxiertem Aluminium mit schwarzen Kunststoff Endkappen für Decken Aufhängung. APET Frontplatte macht das Wechseln der Botschaft schnell und einfach. Geliefert mit 8 Meter Seil und 2 Stück Decken Aufhängern.

Infoskilt udført i eloxeret aluminium med sorte plast endekapper til ophæng i loftet. APET frontplade gør skift af budskab hurtigt og let. Leveres med 8 meter wire og 2 stk. kroge til loftsophæng.

Model	Art.no.	Product	Profile H	Total W x H x D	Colour	Package size and weight		Pallet size and quantity	
270	2390	Set with 1 layer	7,4 cm	50 x 7,4 x 3 cm	Alu/silver	10 x 55 x 4 cm	1,2 kg	80 x 120 x 220 cm	800 pcs.
-	2391	Set with 2 layers	7,4 cm	50 x 14,8 x 3 cm	-	10 x 55 x 8 cm	2,0 kg	80 x 120 x 220 cm	400 pcs.
-	2392	Set with 1 layer	10,5 cm	50 x 10,5 x 3 cm	-	13 x 55 x 4 cm	1,6 kg	80 x 120 x 220 cm	600 pcs.
-	2393	Set with 2 layers	10,5 cm	50 x 21,0 x 3 cm	-	13 x 55 x 8 cm	2,6 kg	80 x 120 x 220 cm	300 pcs.
-	2394	Set with 1 layer	14,8 cm	50 x 14,8 x 3 cm	-	18 x 55 x 4 cm	1,8 kg	80 x 120 x 220 cm	400 pcs.
-	2395	Set with 2 layers	14,8 cm	50 x 29,6 x 3 cm	-	18 x 55 x 8 cm	3,0 kg	80 x 120 x 220 cm	200 pcs.
	27001	Hanging Kit for ceiling mounting							
	27002	Plastic cleat for double sided fixing							

Find all spare parts and accessories on page 254-263

Wall Info System

Door sign in anodized aluminum with black plastic end caps. APET front panel makes changing the message quick and easy. Supplied with double sided tape.

Türschild aus eloxiertem Aluminium mit schwarzen Kunststoff-Endkappen. APET Frontplatte macht das Wechseln der Botschaft schnell und einfach. Mit doppelseitigem Klebeband geliefert.

Dørskilt udført i eloxeret aluminium med sorte plast endekapper. APET frontplade gør skift af budskab hurtigt og let. Leveres med dobbeltklæbende tape og sugekop.

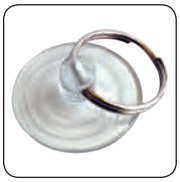

PROFILE HEIGHT: 52 MM

Fits Ceiling Info System

Wall Info System with profile height: 7.4 cm, 10.5 cm & 14.8 cm fits model 270 page 244

PROFILE HEIGHT: 74 MM

PROFILE HEIGHT: 105 MM

PROFILE HEIGHT: 148 MM

Model	Art.no.	Print H	Visible H	Total H	Print W	Total W	Colour	Package size and weight		Pallet size and quantity	
269	2480	5,2 cm	4,6 cm	6,8 cm	10 cm	10,6 cm	Alu/silver	8 x 12 x 2 cm	0,1 kg	80 x 120 x 220 cm	10000 pcs.
-	2481	-	-	-	20 cm	20,6 cm	-	8 x 22 x 2 cm	0,2 kg	80 x 120 x 220 cm	5000 pcs.
-	2482	-	-	-	30 cm	30,6 cm	-	8 x 32 x 2 cm	0,2 kg	80 x 120 x 220 cm	3600 pcs.
-	2483	-	-	-	40 cm	40,6 cm	-	8 x 42 x 2 cm	0,3 kg	80 x 120 x 220 cm	2400 pcs.
269	2485	7,4 cm	6,8 cm	9 cm	15 cm	15,6 cm	Alu/silver	10 x 17 x 2 cm	0,2 kg	80 x 120 x 220 cm	4800 pcs.
-	2486	-	-	-	25 cm	25,6 cm	-	10 x 27 x 2 cm	0,2 kg	80 x 120 x 220 cm	3600 pcs.
-	2487	-	-	-	35 cm	35,6 cm	-	10 x 37 x 2 cm	0,3 kg	80 x 120 x 220 cm	2400 pcs.
-	2488	-	-	-	50 cm	50,6 cm	-	10 x 52 x 2 cm	0,4 kg	80 x 120 x 220 cm	1600 pcs.
269	2490	10,5 cm	9,9 cm	12 cm	30 cm	30,6 cm	Alu/silver	13 x 32 x 2 cm	0,3 kg	80 x 120 x 220 cm	1800 pcs.
-	2491	-	-	-	40 cm	40,6 cm	-	13 x 42 x 2 cm	0,4 kg	80 x 120 x 220 cm	1200 pcs.
-	2492	-	-	-	50 cm	50,6 cm	-	13 x 52 x 2 cm	0,5 kg	80 x 120 x 220 cm	1200 pcs.
-	2493	-	-	-	60 cm	60,6 cm	-	13 x 62 x 2 cm	0,6 kg	80 x 120 x 220 cm	1000 pcs.
269	2495	14,8 cm	14,2 cm	16,2 cm	30 cm	30,6 cm	Alu/silver	18 x 32 x 2 cm	0,4 kg	80 x 120 x 220 cm	1200 pcs.
-	2496	-	-	-	40 cm	40,6 cm	-	18 x 42 x 2 cm	0,5 kg	80 x 120 x 220 cm	1200 pcs.
-	2497	-	-	-	50 cm	50,6 cm	-	18 x 52 x 2 cm	0,6 kg	80 x 120 x 220 cm	800 pcs.
-	2498	-	-	-	65 cm	65,6 cm	-	18 x 67 x 2 cm	0,8 kg	80 x 120 x 220 cm	700 pcs.

Find all spare parts and accessories on page 254-263

Icon Sign with Braille Text

NEW

Chrome framed braille sign. Made of plastic with tactile and printed text. Easy to apply with self-adhesive tape provided on the back side. Available in 4 versions.

Gerahmte Chromschild mit Blindenschrift. Aus Kunststoff hergestellt mit fühlbaren und gedruckten Text. Klebeband auf der Rückseite für einfache Montage. Erhältlich in 4 Versionen.

Indrammet krom skilt med blindeskrift. Fremstillet af plast med taktil og trykt tekst. Selvklæbende tape på bagsiden gør det nemt at montere. Fås i 4 versioner.

Model	Art. no.	Text on plate	Colour	Total W x H	Package size and weight		Pallet size and quantity	
1174	2360	Women	Grey/silver	15 x 20 cm	23,5 x 33 x 23,5 cm (50 pcs.)	0,18 kg	80 x 120 x 150 cm	3000 pcs.
-	2361	Men	-	-	23,5 x 33 x 23,5 cm (50 pcs.)	0,18 kg	80 x 120 x 150 cm	3000 pcs.
-	2362	Exit	-	-	23,5 x 33 x 23,5 cm (50 pcs.)	0,18 kg	80 x 120 x 150 cm	3000 pcs.
-	2363	No smoking	-	-	23,5 x 33 x 23,5 cm (50 pcs.)	0,18 kg	80 x 120 x 150 cm	3000 pcs.

Icon Sign Figure

NEW

Chrome coated 3D toilet signs. Easy to apply on doors or walls with self-adhesive tape - provided on the back of each sign. Available in 3 versions.

Chrom beschichtet 3D Toilette Zeichen. Einfach an Türen oder Wände mit Selbstklebeband zu montieren, die auf der Rückseite jedes Zeichen angeklebt ist. Erhältlich in 3 Versionen.

Krom belagt 3D toilet skilt i enkel stil. Let at montere på døre eller vægge med selvklæbende tape, som er påført på bagsiden af hvert skilt. Fås i 3 versioner.

Model	Art. no.	Figure	Colour	Total W x H	Package size and weight		Pallet size and quantity	
1175	2357	Woman figure	Grey	4 x 10 cm	18 x 20 x 11 cm (50 pcs.)	0,014 kg	80 x 120 x 130 cm	12.000 pcs.
-	2358	Man figure	-	4 x 10 cm	18 x 20 x 11 cm (50 pcs.)	0,014 kg	80 x 120 x 130 cm	12.000 pcs.
-	2359	Handicap figure	-	4 x 10 cm	18 x 20 x 11 cm (50 pcs.)	0,013 kg	80 x 120 x 130 cm	12.000 pcs.

Find all spare parts and accessories on page 254-263

Chrome Number Set

NEW

Chrome coated plastic numbers offered in a pack of numbers 0-9. Easy to apply with selfadhesive tape on the back side.

Chrome beschichtet Kunststoff Nummern in einem Satz von Zahlen 0-9. Leicht mit Selbstklebeband auf der Rückseite anzuwenden.

Krom belagt numre i plast, bestående af et sæt med tallene 0-9. Let at montere med selvklæbende tape på bagsiden.

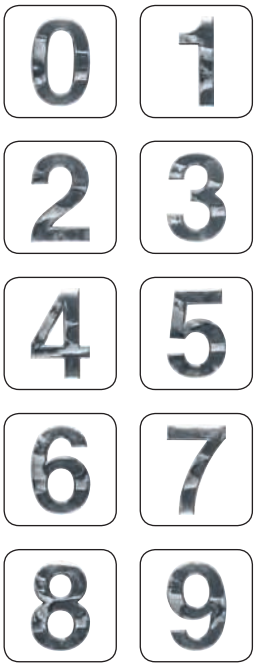

Model	Art. no.	Number	Colour	Height	Width	Package size and weight		Pallet size and quantity	
1167	2364	0-9	Silver	7 cm	3-6 cm	26 x 31 x 34 cm (50 pcs.)	0,014 kg	80 x 120 x 140 cm	1800 pcs.

Stepstool-Lift

NEW

Strong and stable stool made of scratch-resistant plastic. Fitted with 3 sets of wheels. 41 cm high, and can withstand up to 150 kg load. Choose between 4 colours.

Starke und stabile Hocker aus kratzfestem Kunststoff. Ausgestattet mit 3 Sätze von Rädern. 41 cm hoch, und kann bis zu 150 kg Belastung dauern. Wählen Sie zwischen 4 Farben.

Stærk og stabil elefantfod fremstillet i ridsefast plast. Monteret med 3 sæt hjul. 41 cm høj, og tåler op til 150 kg belastning. Vælg imellem 4 farver.

Model	Art. no.	Colour	Load	Total W x H	Package size and weight		Pallet size and quantity	
1170	6777	Black	150 kg	Ø 44/29 x 41 cm	43 x 45 x 45 cm	2,5 kg	90 x 130 x 220 cm	24 pcs.
-	6778	Red	150 kg	Ø 44/29 x 41 cm	43 x 45 x 45 cm	2,5 kg	90 x 130 x 220 cm	24 pcs.
-	6779	Blue	150 kg	Ø 44/29 x 41 cm	43 x 45 x 45 cm	2,5 kg	90 x 130 x 220 cm	24 pcs.
-	6780	Grey	150 kg	Ø 44/29 x 41 cm	43 x 45 x 45 cm	2,5 kg	90 x 130 x 220 cm	24 pcs.

Find all spare parts and accessories on page 254-263

Stepstool-Easy

NEW

Strong and stable black stool made of scratch-resistant plastic. Fitted with 3 sets of wheels. 30 cm high, and can withstand up to 150 kg load.

Starke und stabile schwarzer Hocker aus kratzfestem Kunststoff. Ausgestattet mit 3 Sätze von Rädern. 30 cm hoch, und kann bis zu 150 kg Belastung dauern.

Stærk og stabil sort elefantfod fremstillet i ridsefast plast. Monteret med 3 sæt hjul. 30 cm høj, og tåler op til 150 kg belastning.

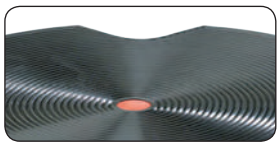

Model	Art. no.	Colour	Load	Total W x H	Package size and weight		Pallet size and quantity	
1171	6782	Black	150 kg	Ø 39/30 x 30 cm	32 x 40 x 40 cm	2,2 kg	80 x 120 x 220 cm	36 pcs.

Footrest-Turn

NEW

Chrome footrest with black plate that follows your foot position. With non-slip rubber feet, can be adjustet to 4 different heights, and is easy to move with your feet.

Verchromte Fußraste mit schwarze Platte, die Ihre Fußstellung folgt. Mit rutschfeste Gummifüße, können auf 4 verschiedene Höhen eingestellt werden. Kann sehr einfach mit die Füße bewegt werden.

Fodstøtte i forkromet stel og med sort plade, som følger fodstillingen. Med skridsikre gummi-dupper, kan indstilles i 4 forskellige højder, og er nem at flytte med fødderne.

Model	Art. no.	Colour	Total W x H	Package size and weight		Pallet size and quantity	
1164	6774	Silver and black	48 x 15 x 31 cm	15 x 36 x 34 cm	1,2 kg	80 x 120 x 220 cm	96 pcs.

Footrest-Ergo

NEW

Ergonomically chrome footrest with black plate that follows your foot position. With non-slip rubber feet, easy to move with your feet.

Ergonomisch verchromte Fußraste mit schwarze Platte, die Ihre Fußstellung folgt. Mit rutschfeste Gummifüße, und sehr einfach mit die Füße zu bewegen.

Ergonomisk fodstøtte i forkromet stel og med sort plade, som følger fodstillingen. Med skridsikre gummidupper, nem at flytte med fødderne.

Model	Art. no.	Colour	Total W x H x D	Package size and weight		Pallet size and quantity	
1163	6772	Silver and black	48 x 10 x 30 cm	13 x 50 x 32 cm	1,9 kg	80 x 120 x 220 cm	72 pcs.

Find all spare parts and accessories on page 254-263

Tokyo Alco Writing Set
Model 601
Page 250

Tokyo Alco Ink, 1 litre
Model 602
Page 250

Tokyo Aqua Writing Set
Model 605
Page 251

Tokyo Aqua Ink, 1 litre
Model 606
Page 251

Board Marker White
Model 616
Page 252

Board Marker Set, 6 & 15 mm
Model 620
Page 252

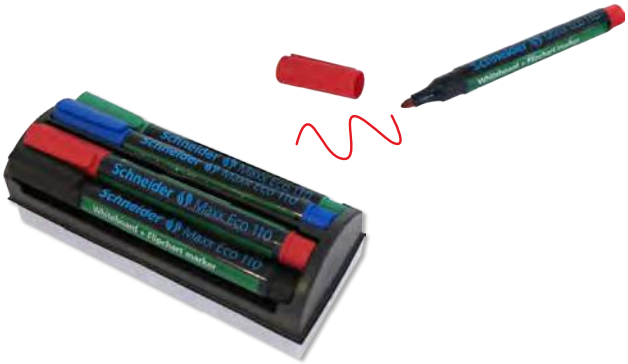

White Board Kit
Model 630
Page 253

Paper, white, 100 g
Model 640
Page 253

Paper, yellow, 100 g
Model 641
Page 253

Tokyo Alco Writing Set

Set supplied with 4 felt pens in size 6 - 55 mm. Delivered without ink.

Set mit 4 Filzschreibern in den Grössen 6 - 55 mm. Wird ohne Tinte geliefert.

Sæt med 4 filtpenne i størrelsen 6 - 55 mm. Leveres uden blæk.

ART.	SPARE PART
4337	Felt for pot 3 pcs.
4391	Felt no. 1 for pen
4392	Felt no. 2 -
4393	Felt no. 3 -
4394	Felt no. 4 -
4404	Pen no. 4
4403	Pen no. 3
4402	Pen no. 2
4401	Pen no. 1

Model	Art.no.	Pens and pot with colour indication	Package size and weight		Pallet size and quantity	
601	4220	Black lid	26 x 62 x 26 cm	0,5 kg	80 x 120 x 220 cm	400 pcs.
-	4221	Red lid	26 x 62 x 26 cm	0,5 kg	80 x 120 x 220 cm	400 pcs.
-	4222	Blue lid	26 x 62 x 26 cm	0,5 kg	80 x 120 x 220 cm	400 pcs.
-	4223	Green lid	26 x 62 x 26 cm	0,5 kg	80 x 120 x 220 cm	400 pcs.
-	4224	Yellow lid	26 x 62 x 26 cm	0,5 kg	80 x 120 x 220 cm	400 pcs.

Tokyo Alco Ink, 1 litre

1 litre alcohol-based and waterproof sign ink. Supplied in 5 super-bright colours and fadeless.

1 Liter alkoholbasiert und wasserfeste Schildertinte. Lieferbar in 5 superklaren Farben, lichtecht und problemlos.

1 liter alkoholbaseret og vandfast skilteblæk. Leveres i 5 superklare farver. 100 % problemfri.

Model	Art.no.	Product	Package size and weight		Pallet size and quantity	
602	4340	Black ink	20 x 38 x 27 cm	1 kg / 1 liter	80 x 120 x 180 cm	400 pcs.
-	4341	Red ink	20 x 38 x 27 cm	1 kg / 1 liter	80 x 120 x 180 cm	400 pcs.
-	4342	Yellow ink	20 x 38 x 27 cm	1 kg / 1 liter	80 x 120 x 180 cm	400 pcs.
-	4344	Blue ink	20 x 38 x 27 cm	1 kg / 1 liter	80 x 120 x 180 cm	400 pcs.
-	4345	Green ink	20 x 38 x 27 cm	1 kg / 1 liter	80 x 120 x 180 cm	400 pcs.

Find all spare parts and accessories on page 254-263

Tokyo Aqua Writing Set

Set supplied with 4 felt pens in size 6 - 55 mm. Delivered without ink.

Set mit 4 Filzschreibern in den Grössen 6 - 55 mm.Wird ohne Tinte geliefert.

Sæt med 4 filtpenne i størrelsen 6 - 55 mm. Leveres uden blæk.

ART.	SPARE PART
4337	Felt for pot 3 pcs.
4391	Felt no. 1 for pen
4392	Felt no. 2 -
4393	Felt no. 3 -
4394	Felt no. 4 -
4404	Pen no. 4
4403	Pen no. 3
4402	Pen no. 2
4401	Pen no. 1

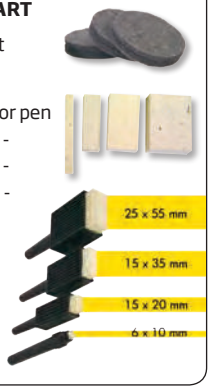

Model	Art.no.	Pens and pot with colour indication	Package size and weight		Pallet size and quantity	
605	4230	Black lid	26 x 62 x 26 cm	0,5 kg	80 x 120 x 220 cm	400 pcs.
-	4231	Red lid	26 x 62 x 26 cm	0,5 kg	80 x 120 x 220 cm	400 pcs.
-	4232	Blue lid	26 x 62 x 26 cm	0,5 kg	80 x 120 x 220 cm	400 pcs.
-	4233	Green lid	26 x 62 x 26 cm	0,5 kg	80 x 120 x 220 cm	400 pcs.
-	4234	Yellow lid	26 x 62 x 26 cm	0,5 kg	80 x 120 x 220 cm	400 pcs.

Tokyo Aqua Ink, 1 litre

1 litre waterbased sign ink. Supplied in 5 super-bright colours, fadeless, waterproof and odourless. UV-stable.

1 Liter wasserbasierte Schildertinte. Lieferbar in 5 superklaren Farben, lichtecht, wasserfest, problem- und geruchlos. UV-Stabil.

1 liter vandbaseret skilteblæk. Leveres i 5 super-klare farver, vandfaste og lugtfri. 100 % problemfri. UV-stabil.

Model	Art.no.	Ink in 5 different colours	Package size and weight		Pallet size and quantity	
606	4321	Black ink	20 x 38 x 27 cm	1 kg / 1 liter	80 x 120 x 180 cm	400 pcs.
-	4322	Red ink	20 x 38 x 27 cm	1 kg / 1 liter	80 x 120 x 180 cm	400 pcs.
-	4323	Blue ink	20 x 38 x 27 cm	1 kg / 1 liter	80 x 120 x 180 cm	400 pcs.
-	4324	Green ink	20 x 38 x 27 cm	1 kg / 1 liter	80 x 120 x 180 cm	400 pcs.
-	4325	Yellow ink	20 x 38 x 27 cm	1 kg / 1 liter	80 x 120 x 180 cm	400 pcs.

Find all spare parts and accessories on page 254-263

Board Marker White

Marker pens in white for all blackboards, glass and other smooth surfaces. Remove with water and cloth. Choose between 2 thicknesses - 6 or 15 mm.

Marker Farben in weiss für alle Tafeln, Glas und anderen glatten Oberflächen. Kann mit Wasser und einen Lappen entfernt werden. Wählen Sie zwischen 2 Dicken - 6 oder 15 mm.

Markerpen i hvid til alle tavler, vinduesglas og andre ikke-porøse overflader. Fjernes med klud og vand. Vælg mellem 2 tykkelser: 6 og 15 mm.

CLEANER PEN
ART. 2435

Model	Art.no.	Product	Size	Quantity	Package size and weight	
616	2436	White marker pen	6 mm	1 pc.	15 x 2 x 2 cm	0,03 kg
-	2437	White marker pen	15 mm	1 pc.	16 x 3 x 3 cm	0,08 kg
	2435	Cleaner pen	50 mm	1 pc.	15 x 7 x 3 cm	0,10 kg

Board Marker Set

Marker pens in 8 different colours for writing on all black- and whiteboards. Can also write on glass and other smooth surfaces. Remove with water and cloth. Choose between 2 thicknesses, 6 or 15 mm.

Marker Set mit 8 verschiedene Farben für alle Tafeln und Whiteboards. Kann auch auf Glas und anderen glatten Oberflächen schreiben. Kann mit Wasser und einen Lappen entfernt werden. Wählen Sie zwischen 2 Dicken - 6 oder 15 mm.

Markerpenne i 8 forskellige farver. Passer til alle skrive- og whiteboard-tavler. Kan også skrive på vinduesglas og andre ikke-porøse overflader. Fjernes med klud og vand. Vælg mellem 2 tykkelser: 6 og 15 mm.

CLEANER PEN
ART. 2435

Model	Art.no.	Size	Product	Quantity	Package size and weigth	
620	2438	6 mm	Pen set (pink-yellow-white-red-green-blue-purple-orange)	8 pcs.	15 x 15 x 2 cm	0,2 kg
-	2439	15 mm	-	8 pcs.	23 x 16 x 3 cm	0,6 kg
	2435	50 mm	Cleaner pen	1 pc.		

Find all spare parts and accessories on page 254-263

White Board Kit

4 white board pens in red, green, blue and black. Incl. refill in all colours and sponge. Suitable for all whiteboards and flipcharts.

4 Stück Schreiber in rot, grün, blau und schwarz. Mit Refill in allen Farben und Reinigungsschwam geliefert. Kann für alle Whiteboards und Flipcharts verwendet werden.

4 stk. whiteboard penne i rød, grøn, blå og sort. Inkl. refill i alle farver og rengøringssvamp. Kan benyttes til whiteboards og flipcharts.

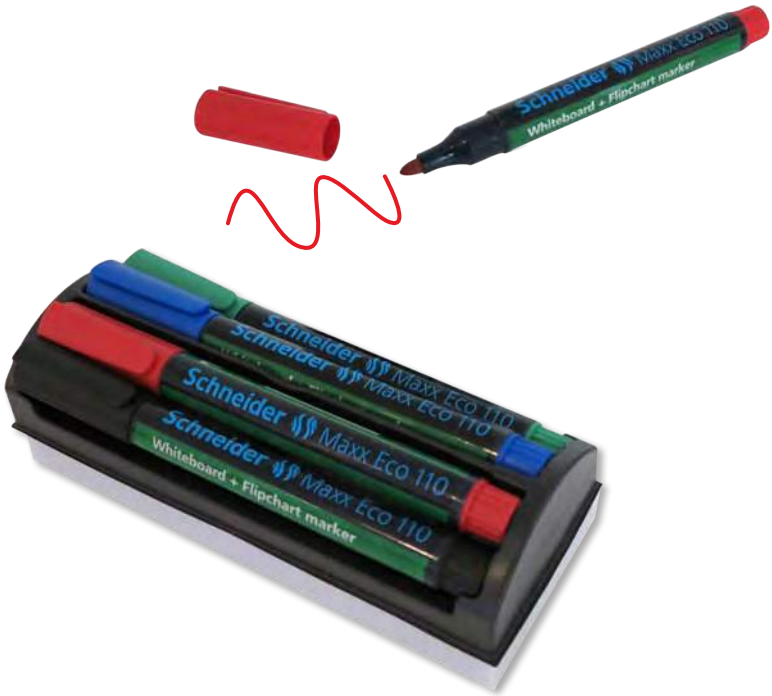

Model	Art.no.	Product	Size	Colour	Quantity	Package size and weight	
630	2388	Pen set	1-3 mm	Red, green, blue and black	4 pens with refill and sponge	6 x 17 x 7 cm	0,2 kg

Paper white

Paper, 100 g. White on both sides. Supplied in package of 250 pcs.

Papier 100 Gram. Beidseitig weiss. 250 Stück je Verpackungseinheit.

Mat papir, 100 gram. Hvidt på begge sider. 250 ark pr. pakke.

Paper yellow

Paper, 90 g. Neon yellow with white back. Supplied in package of 250 pcs.

Papier 90 G. Neongelb mit weisse Rückseite. 250 Stück je Verpackungseinheit.

Mat papir, 90 g. Neongul med hvid bagside. 250 ark pr. pakke.

Model	Art.no.	Size		Colour	Package size (250 pcs.) and weight		Pallet size and quantity	
640	5051	50 x 70 cm		White	51 x 71 x 3 cm	10,0 kg	80 x 120 x 150 cm	108 packets
-	5052	59,4 x 84,1 cm	A1	-	61 x 85 x 3 cm	12,5 kg	80 x 120 x 150 cm	54 packets
-	5054	70 x 100 cm		-	71 x 101 x 3 cm	17,5 kg	80 x 120 x 150 cm	54 packets
641	5011	50 x 70 cm		Neon yellow	51 x 71 x 3 cm	10,0 kg	80 x 120 x 150 cm	108 packets
-	5012	59,4 x 84,1 cm	A1	-	61 x 85 x 3 cm	12,5 kg	80 x 120 x 150 cm	54 packets
-	5014	70 x 100 cm		-	71 x 101 x 3 cm	17,5 kg	80 x 120 x 150 cm	54 packets

Find all spare parts and accessories on page 254-263

SPARE PARTS & ACCESSORIES

Page 4-26

MODEL	ART.	ROLL-UPS
		Light Source
	30203	50 Watt Halogen - for roll-up spot lights
		Double adhesive tape
	30001	19 mm width / 10 m per roll
		Box for 1 pc. roll-up
	30240	Basic and Budget, 60 cm
	30241	Basic, 70 cm
	30242	Basic and Budget, 80 cm
	30243	Basic and Euro, 85 cm
	30244	Basic, 90 cm
	30245	Basic, 100 cm
	30246	Basic, 120 cm
300 & 301		**Eco and Budget Roll-up**
		Poles
	30230	Pole, 3-part, 208 cm
	30231	Pole, 4-part, 208 cm
	30220	Extension pole, 20 cm
		Top profiles
	30206	with clamp, 60 cm
	30208	with clamp, 80 cm
	30285	with clamp, 85 cm
		Fitting
	30205	Fitting for spotlight
		Bags, black
	30006	60 cm
	30008	80 cm
	30009	85 cm
302		**Basic Roll-up**
		Poles
	30220	Extension pole, 20 cm
	30230	3-part, 208 cm
	30231	4-part, 208 cm
	30225	5-part (50 cm) 208 cm
	30226	6-part (40 cm) 208 cm
	30227	7-part (30 cm) 188 cm
		Profiles and end caps
	30286	30 cm top profile w/ clamp
	30287	40 cm -
	30288	50 cm -
	30206	60 cm -
	30207	70 cm -
	30208	80 cm -
	30285	85 cm -
	30211	100 cm -
	30212	120 cm -
	30290	150 cm -
	30291	180 cm -
	30204	End cap, set with 2 pcs.
		Fitting
	30205	Fitting for spotlight
		Bags, black/grey
	30257	30 cm
	30258	40 cm
	30259	50 cm
	30260	60 cm
	30270	70 cm
	30280	80 cm
	30209	85 cm
	30210	100 cm
	30215	120 cm
	30281	150 cm
	30282	180 cm

Page 4-26

MODEL	ART.	ROLL-UPS
303 & 304		**Basic Roll-up bl./chrome**
		Poles
	30233	3-part, 208 cm
	30234	4-part, 208
		Profiles and end caps
	30235	60 cm top profile with clamp
	30236	80 cm -
	30237	85 cm -
	30238	100 cm -
	30239	120 cm -
	30248	End caps for top profile, 1 set, black
	30250	End caps for top profile, 1 set, chrome
		Fitting
	30249	Fitting for spotlight
309		**Expo Roll-up Single**
		Black bags for all Expo/Lux Roll-ups
	30460	56 cm
	30480	83 cm
	30410	96 cm
	30416	116 cm
	30417	150 cm
	30418	200 cm
		Poles
	30430	Adjustable, 3-part
	30431	Adjustable, 4-part
	30420	Extension pole, 20 cm
		Profiles and end cap
	30406	56 cm alu top profile
	30485	83 cm alu top profile
	30411	96 cm alu top profile
	30412	116 cm alu top profile
	30413	150 cm alu top profile
	30414	200 cm alu top profile
	30407	End cap for bottom, chrome
		Fitting
	30405	Fitting for spotlight
310		**Expo Roll-up Black Single sided**
		Poles
	30422	206 cm, black
		Profiles and end caps
	30421	83 cm alu top profile, black
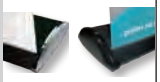	30423	End cap, 1 set for top profile, black
	30407	End cap for bottom, chrome
	30425	End cap for bottom, black
311		**Expo Roll-up Double sided**
		Poles
	30620	Extension pole, 20 cm
	30530	Adjustable, 3-part
	30531	Adjustable, 4-part
		Profiles and end cap
	30407	End cap for bottom, chrome
		Fitting
	30405	Fitting for spotlight
312		**Expo Roll-up Black Double sided**
		Pole
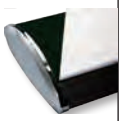	30522	206 cm, black
		Profiles and end cap
	30407	End cap for bottom, chrome
317		**Roll-up Banner Flex Single**
		Pole
	30630	Adjustable pole, 100 - 230 cm

Continued on next page ...

Page 4-26

MODEL	ART.	ROLL-UPS
		Top profiles
	30680	80 cm
	30690	90 cm
	30611	100 cm
		Fitting
	30605	Fitting for spotlight
	2810	Holder for top profile
318		**Roll-up Banner Flex Double**
		Pole
	30730	Adjustable, 100 - 230 cm
		Fitting
	2811	Holder for top profile
323		**Euro Roll-up**
	30330	Adjustable pole
	30285	85 cm top profile
324		**Lux Roll-up**
		Poles
	30830	Adjustable, 2-part 176 -248 cm
	30831	Adjustable, 3-part 176 -248 cm
	30832	Adjustable, 4-part 176 -248 cm
	30820	Extension pole, 20 cm
		Profiles and end caps
	30860	56 cm alu top profile
	30885	83 cm -
	30810	96 cm -
	30812	116 cm -
	30813	150 cm -
	30807	End cap, 1 pc. right, silver
	30808	End cap, 1 pc. left, silver
		Fitting
	30805	Fitting for spotlight
329		**Easy Roll-up**
		Pole
	30940	Adjustable pole
		End caps
	31201	1 set, chrome
		Bag
	31202	Black bag
330		**Square Roll-up**
		Pole
	30101	Pole
		Profiles and end caps
	30102	80 cm top profile with end caps
	30103	End caps for bottom roll, chrome
		Bag
	31104	Black bag
337		**Mega Roll-up Single**
		Fitting
	30905	Fitting for spotlight
337 & 338		**Mega Roll-up, single & double**
		Poles
	30930	258 cm pole
	31720	50 cm extension pole
		Top profile
	31701	84,5 cm
	31702	99,5 cm
	31703	119 cm
	31704	149 cm
	31705	179 cm
	31706	238 cm
	31708	318 cm

Page 4-26

MODEL	ART.	ROLL-UPS
360		**Outdoor Roll-up**
		Poles
	33504	140 cm pole
	33509	12,5 cm pole, small
		Profile
	33501	80 cm top profile
		Fittings and foot
	33502	Holder for top profile
	33505	Spring system
	33508	Bottom screw
	33506	Foot
	33507	Slide with screw (for foot)
		Trolley
	33503	Trolley, black/silver
		Hammer and pegs
	33515	Rubber hammer and 6 pegs

Page 27-38

MODEL	ART.	BANNER DISPLAYS
414		**Quick-L Banner Single**
		Poles
	31420	20 cm extension pole
	31430	202 cm pole
	31435	190 - 220 cm adjustable pole
		Fittings
	31405	Fittings for spotlight
	31490	Connector
415		**Quick Banner Double**
		Poles
	31520	20 cm extension pole
	31530	202 cm pole
		Profiles and end cap
	31460	60 cm
	31480	80 cm
	31410	100 cm
416		**Cross Banner Stand**
		Poles
	31620	20 cm extension pole
	31630	207 cm pole
		Fitting
	31605	Fitting for spotlight
420		**Expo Outdoor Banner Single**
		Fittings and accessories
	32001	Metal ring for hanging
	32007	Inside list 0,9 x 60 cm with tape
	32003	Screw cap, small
	32004	Screw cap, big
	32008	Base
		Profiles and end cap
	32002	Profile 60 cm
	32006	End cap for profile
		Bag
	32005	Black bag

Continued on next page ...

SPARE PARTS & ACCESSORIES

Page 27 - 38

MODEL	ART.	BANNER DISPLAYS
460-464		**3 m Profiles for Maxi Frames**
	46001	**River Profile** 15 x 22 mm
	46101	**Bay Profile** 32 x 8 mm
	46201	**Gulf Profile** 34 x 32 mm
	46301	**Lagoon Profile** 45 x 15 mm
	46401	**Ocean Profile** 50 x 40 mm
	46105	**H-Profile** 39 x 19 mm. To give strength to big sized frames. Suits Bay, Gulf, Lagoon and Ocean profiles
464		**Bases for Ocean Maxi Frame**
	46402	**Circle Base** Ø 45 cm x 0,6 cm 8,2 kg
	46403	**Hoop Base** Ø 45 cm x 0,6 cm 5,1 kg
	46404	**Baseball Base** 45 x 30 x 0,6 cm 5,4 kg
	46405	**Fillet Base** 50 x 18 x 06, cm 4,0 kg
460-464		**Spare parts for Maxi Frames**
	46202	**Corner Connector** for Ocean and Gulf profiles Packed with 8 pcs.
	46102	**Square Corner Connector** for Bay and Lagoon profiles Packed with 10 pcs.
	46302	**Hanging System incl. wire** for Lagoon and Ocean profiles Packed with 8 pcs.
	46002	**Corner Connector** for River profile Packed with 10 pcs.
	46005	**Clear Nylon Strip** 100 metres 1,3 cm width
	46006	**Clear Nylon Strip with tape** 50 metres 1,3 cm width
	46106	**Straight Cleat** for H-profile Packed with 8 pcs.
	46108	**Angle Cleat** for H-profile Packed with 12 pcs.
	46203	**Expand Fitting** for Ocean, Gulf, Lagoon and Bay profiles. Packed with 10 pcs.
	46204	for Gulf and River profiles Packed with 10 pcs.

Make your own custom size Maxi Frame

Page 39 - 61

MODEL	ART.	EXHIBITION EQUIPMENT
705		**Circle Counter**
	70504	Panel with magnet
707		**Square Counter**
	73101	Top plate, wooden, 45 x 45 cm
709		**Curved Counter**
	464090	Top plate, wooden 106 x 58 cm
	70901	Top plate, white 106 x 58 cm
	73004	Side plate, white 43 x 86 cm
	73005	Front plate, white 98 x 88 cm
	73006	Shelf, white
	73001	Wire set with 2 stoppers for shelf
	73002	Alu front profile 97 cm
	73003	Alu side profile 42 cm
711		**Expo Counter**
	72701	Top plate, white 123 x 55 cm
	4647PS	Panel set, white, 5 pcs.
	72702	Shelf, white
	72704	Alu profile 30 cm
	72705	Alu profile 64,5 cm
713		**Demo Counter**
	71301	Logo plate, white 77 x 28 cm
	71302	Top plate, white 82 x 48 cm
	71303	Bottom plate, white
	71304	Pole, white
714		**Basic Counter**
	452190	Logo plate, white 83 x 35 cm
	452191	Top plate, white 90 x 51 cm
	72804	Bottom plate
	452192	Pole, white
725 - 726 & 711		**Expo Wall & Counter**
	2821	Foot Ø 15-18 mm
725 & 726		**Spot**
	45150	Fitting 1-31 mm for 150 W spot
	72505	150 W halogene light source
725 & 726		**Expo Wall**
	4643PS	Panel set 3 x 3 sections
	4644PS	Panel set 3 x 4 sections
	72501	Alu top profile, 69 cm
	72502	Alu profile 102,5 cm
	72503	Alu profile 32,5 cm
	72506	Alu profile, double 102,5 cm
	72507	Alu profile, double 32,5 cm
	2837	Metal cleat
	2820	Connector 16 x 45 cm
720		**Pop-up Wall Curved (clips system)**
		Strap list with tape
	73202	Side 65 cm top (with slot)
	73222	Side 65 cm bottom
	73203	Middle 68 cm top (with slot)
	73223	Middle 68 cm bottom

Continued on next page ...

Page 39 - 61

MODEL	ART.	EXHIBITION EQUIPMENT
		Strap list set with tape
	73206	for 3 x 3 sections:
		5 pcs. for top (with slot)
		5 pcs. for bottom
	73207	for 3 x 4 sections:
		6 pcs. for top (with slot)
		6 pcs. for bottom
		PVC Panel set for wall
	73204	5 pcs. for 3 x 3 sections
	73205	6 pcs. for 3 x 4 sections
721		**Pop-up Wall Straight (clips system)**
		Strap list with tape
	73202	Side 65 cm top (with slot)
	73222	Side 65 cm bottom
	74102	Middle 73,5 cm top (with slot)
	74103	Middle 73,5 cm bottom
		Strap list set with tape
	73106	for 3 x 3 sections:
		5 pcs. for top (with slot)
		5 pcs. for bottom
	73107	3 x 4 sections:
		6 pcs. for top (with slot)
		6 pcs. for bottom
		PVC Panel set for wall
	74104	5 pcs. for 3 x 3 sections
	74105	6 pcs. for 3 x 4 sections
720 & 721		**Pop-up Walls (clips system)**
	73208	Magnetic tape 12 mm
		- roll with 30 metres
	73201	Clip profile bars
	73209	Connector, 4-way with clips
	73210	End cap for alu profile with clips
	73211	Spring holder
	73212	Spring
	4536	Hard bag with wheels, black
	4537	Black panel for mounting on hard bag
	73215	Magnetic bar with tape for hard bag panel
		Spot for Pop-up Walls
	72505	150 W halogene light source
930 - 932		**Multi Stand Banner Corner & Wall**
	2827	**Round top, plastic** for 2-channel stand
	2833	**Pyramidic top, plastic** for 4-channel stand
	2899	**Round base** Ø 45 cm for 190 cm stand
	2834	**Allen screw** for base
	2835	**Bolt with washer** for base

Page 62-67

MODEL	ART.	EVENT FLAGS
431		**Mega Outdoor Flag**
		Telescopic pole & accessories
	32104	Telescopic alu pole
	32105	Plastic ring, big
	32106	Plastic ring for bottom, small
	32107	- medium
	32108	- big
	32109	Plastic ring for top, small
	32110	- medium
	32111	- big
	32114	Plastic ring, big
	32102	Security clip, plastic
	32119	Bottom, plastic
	32120	Top, plastic
	32121	Fitting for bottom, plastic
	32126	Fitting for mounting of toppole, plastic
		Legs and accessories
	32124	Alu legs, 4 pcs., fittings incl.
	32125	Alu leg, 1 pc.
	32101	Security clip, plastic
	32122	Fitting for mounting of legs
		Top pole and accessories
	32112	Top pole, alu
	32113	Plastic ring, small
	32127	End cap, small
	32128	Rubber band for top pole
		Base and accessories
	32123	Plastic base for water or sand
	32115	Bottom plate
	32116	Top plate
	32118	Tube
	32117	Ring for tube
		Bags
	32129	Bag for base
	32130	Bag for poles
435-437		**Outdoor Flags**
	44002	Black band per meter
	44001	Connector for base
441		**Cross Flag**
	33006	Plastic bag for water or sand
455		**Mega Banner Lifter**
		Profiles
	45501	Set incl. screws - 1,5 m (by 3 m use 2 x 1,5 m)
	45506	1,5 m, 2-piece
	45502	Screw set for profile
		Pole connectors
	45504	Aluminum pole, 10 cm,
	45505	Screw for mounting af poles, 10 cm
		Remote Control
	45503	Remote Control

SPARE PARTS & ACCESSORIES

MODEL	ART.	PAVEMENT BOARDS (Page 68-93)
		Stormplates, heavy alu-zinc, 2 pcs.
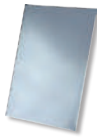	3696 10011 10012 10013	A2 42 x 59,4 - 1,3 kg 50 x 70 cm - 1,7 kg A1 59,4 x 84,1 cm - 2,1 kg 70 x 100 cm - 3,0 kg
		Surcharge for lacquering of backplates, 2 pcs.
	3697 10021 10022 10023	A2 42 x 59,4 50 x 70 cm A1 59,4 x 84,1 cm 70 x 100 cm
		APET anti-reflex front panel transparent, with magnet
	3947 3946 3997 3942 3943 3945 3950 3924	For A4: 24 x 33 cm For A3: 33 x 45 cm For A2: 45 x 63 cm For 50 x 70 cm: 53 x 73 cm For A1: 63 x 88 cm For 70 x 100 cm: 73 x 103 cm For A0: 88 x 123 cm For Star Antique (with print) 53 x 73 cm
114-118 & 137		**APET anti-reflex front panel transparent, without magnet**
	4707 4705 4711 4712 4713 4714 4715 4716 4717 4710 3987 4718 4709	A6 10,5 x 14,8 cm A5 14,8 x 21 cm A4 21 x 29,7 cm A3 29,7 x 42 cm A2 42 x 59,4 cm 50 x 70 cm A1 59,4 x 84,1 cm 60 x 90 cm 70 x 100 cm 70 x 200 cm A0 84,1 x 118,9 cm 100 x 140 cm 100 x 200 cm
122-123 125-127 129 & 131		**APET anti-reflex front panel transparent, without magnet**
	2802 2800 2803 2801 2804	For 50 x 70 cm: 53 x 73 cm For A1: 63 x 88 cm For 70 x 100 cm: 73 x 103 cm For A0: 88 x 123 cm For 100 x 140 cm: 103 x 143 cm
		Magnetic stripe with tape
	3990	Roll with 107 metres, 12 mm
		Double adhesive foam tape
	3991 3993 3994	Roll with 50 metres, 19 mm Roll with 10 metres, 19 mm Roll with 50 metres, 9 mm
		Suction Cup
	9994	for lifting APET front panels with magnet
		Side fittings for pavement boards
	3710 3711	2 pcs. for boards with poster size: 50 x 70 cm and A2 2 pcs. for boards with poster size: 70 x 100 cm and A1
		Wheels for pavement boards
	3698	2 pcs. 3" wheels with brake and bush steel, factory mounted

MODEL	ART.	PAVEMENT BOARDS (Page 68-93)
	3694 1910 1920 1911	2 pcs. 4" wheels with brake and bush steel, factory mounted 1 pc. 3" wheel with brake (remember bush steel) 1 pc.. 4" hjul med bremse (remember bush steel) 2 pcs. 3" wheels without brake model 153 (remember bush steel)
		Bush for steel tube/wheel
	1924 1925 1926	1 pc. 22 mm bush steel 1 pc. 25 mm bush steel 1 pc. 32 mm bush steel
		Ground stoppers, black
	3712 3714 3715 11801	for 22 mm steel tubes for 25 mm steel tubes for 32 mm steel tubes 15 x 30 mm for Alu-Line
		Blackboard, 1 mm
	3813 3814 3825 3826	A2 42 x 59,4 cm 50 x 70 cm A1 59,4 x 84,1 cm 70 x 100 cm
		Tape mounting on blackboard
	3980	Additional charge on all sizes
		Blackboard foil, adhesive
	3805 3806 3807 3808	45 x 63 cm 53 x 73 cm 63 x 88 cm 73 x 103 cm
100-102, 104-107, 109-113, 115-120, 164-165		**Brochure holder for A4 brochures**
	6420	Silver holder
1205		**Acrylic Outdoor Brochure Box**
	7510 2794 2812 2797 2813 2798 2799 2796	For business card (with tape mounting) For A6 brochures, vertical For A6 brochures, horizontal For M65 brochures For M65 brochures, deep For A5 brochures For A4 brochures For A4 brochures, 10 cm deep
		Fitting for brochure box
	2795	Fitting, silver
116- 118		**Alu-Line Pavement Board**
		Logo plate, white
	11711 11712 11713 11714 11715	For A2: 46 x 22 cm For 50 x 70 cm: 54 x 22 cm For A1: 64 x 22 cm For 70 x 100 cm For A0: 89 x 22 cm
		Plate holder, silver
	11721 11722 11723 11724 11725	For A2 For 50 x 70 cm For A1 For 70 x 100 cm For A0

Continued on next page ...

Page 68-93

MODEL	ART.	PAVEMENT BOARDS
122		**Wind-Line Budget**
		Frame with springs, alu
	12901	50 x 70 cm
	12902	A1
	12903	70 x 100 cm
	12904	A0
		Foot, alu
	12193	50 x 70 cm
	12194	A1
	12195	70 x 100 cm
	12196	A0
123		**Wind-Line Budget Black**
		Frame with springs, black
	13101	50 x 70 cm
	13102	A1
	13103	70 x 100 cm
	13104	A0
		Foot, black
	12393	50 x 70 cm
	12394	A1
	12395	70 x 100 cm
	12396	A0
125		**Wind-Sign Lux**
		Springs for size:
	12514	50 x 70 cm
	12512	A1
	12510	70 x 100 cm
	12508	100 x 140 cm
	12506	A0
126		**Wind-Line Basic**
		Springs for size:
	60110	50x70 cm, A1 & 70x100 cm
		Frames for size:
	11921	A1
	11922	70 x 100 cm
		Foot:
	47010	A1
	47020	70 x 100 cm
127		**Wind Sign Waterbase**
		Wheel
	12101	1 pc.
		Fittings
	12102	With 2 wheels for 50 x 70 cm
	12104	for 50 x 70 cm, metal
	12106	Nut, plastic
	12107	Middle piece, plastic
	12110	Spring for size 70 x 100 cm
	12111	Spring for size A0
		Screw cap
	12103	Plastic cap
		Waterbase
	12137	Complete base for 50 x 70 cm
	12138	Complete base for A1, A0 and 70 x 100 cm
	12135	Waterbase for 50 x 70 cm
	12136	Waterbase for A1, A0 and 70 x 100 cm
129		**Wind-Sign Waterbase Budget**
		Base, grey
	12908	For 50 x 70 cm and A1
	12909	For 70 x 100 and A0
131		**Wind-Sign Waterbase Budget Black**
		Base, black
	13108	For 50 x 70 cm and A1
	13109	For 70 x 100 and A0

Page 68-93

MODEL	ART.	PAVEMENT BOARDS
133 & 135		**Swing-Frame**
	46140	Plastic holder/hook, black
		Panel for foil/print
	46145	50 x 70 cm
		Transparent APET pocket for poster, with magnetic closure
	46175	50 x 70 cm
	46185	A1
162		**Gotik Circle**
	16201	Bottom, round, black
	16202	Top with frames and logo plate, black
180-181		**Hang Sign Basic & Antique**
	18001	Black plate, 55 x 30 cm

Page 94-118

MODEL	ART.	POSTER FRAMES
		APET anti-reflex front panel transparent with magnet
	3947	For A4: 24 x 33 cm
	3946	For A3: 33 x 45 cm
	3997	For A2: 45 x 63 cm
	3942	For 50 x 70 cm: 53 x 73 cm
	3943	For A1: 63 x 88 cm
	3945	For 70 x 100 cm: 73 x 103 cm
	3950	For A0: 88 x 123 cm
		APET anti-reflex front panel transparent without magnet
	4707	A6 10,5 x 14,8 cm
	4705	A5 14,8 x 21 cm
	4711	A4 21 x 29,7 cm
	4712	A3 29,7 x 42 cm
	4713	A2 42 x 59,4 cm
	4714	50 x 70 cm
	4715	A1 59,4 x 84,1 cm
	4716	60 x 90 cm
	4717	70 x 100 cm
	4710	70 x 200 cm
	3987	A0 84,1 x 118,9 cm
	4718	100 x 140 cm
	4709	100 x 200 cm
226 & 228		**Alu snap-frame watersafe**
		APET anti-reflex front panel transparent, without magnet - for size:
	2805	A4: 24 x 33 cm
	2806	A3: 33 x 45 cm
	2807	A2: 45 x 63 cm
	2802	50 x 70 cm: 53 x 73 cm
	2800	A1: 63 x 88 cm
	2803	70 x 100 cm: 73 x 103 cm
		Magnetic stripe with tape
	3990	Roll with 107 metres, 12 mm (per meter)
		Double adhesive foam tape
	3991	Roll with 50 metres, 19 mm
	3993	Roll with 10 metres, 19 mm
	3994	Roll with 50 metres, 9 mm

SPARE PARTS & ACCESSORIES

MODEL	ART.	POSTER FRAMES (Page 94-118)
		Alu Snap Profile Corner Connector
	4791	Mitred 15 mm
	4736	Mitred 20/25 mm
	4748	Mitred 30/32/35/45 mm
	22201	Mitred CROWN 33 mm
	4706	Tilt, silver, 20 mm
	4768	Tilt, gold, 20 mm
	4760	Rondo, silver, 25 mm
	26901	Rondo, silver, 30 mm
	4720	Rondo, silver, 32 mm
	26501	Rondo, silver, 46 mm
		Alu Snap Profile Spring
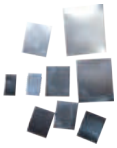	4786	15 mm
	4737	20 mm
	4738	25 mm
	26902	30 mm
	4747	32 mm
	22202	33 mm CROWN
	4754	46 mm
	4746	45 mm
	4800	42 mm Security
		Hanger
	3988	For alu snap-frames, metal
207 - 209		**Security profile key**
	4679	For 25/32 mm profile, white
	4750	For 42/45 mm profile, black
230 - 239		**Opti- & Photo snap-frame**
		Grey foot for standing
	21906	For A6 frame, 14 mm
	21905	For A5 frame, 14 mm
	21904	For A4 frame, 14 mm
	22004	For A4 frame, 25 mm
		Black foot for standing
	21901	For A4 frame, 14 mm
244		**Flex Plastic Frame**
		APET plastic pocket
	6653	A5 14,8 x 21 cm, transparent
	6654	A4 21 x 29,7 cm, transparent
	6655	A3 29,7 x 42 cm, transparent
247		**Double sided snap-frame**
		Fittings for mounting
	203A	Ceiling-, floor- and wall hanger incl. screws and plugs
	203B	Ceiling hanger incl. screws and plugs
	203E	Stopper
		Wire and chain for hanging
	203F	Wire cable, per meter
	203G	Chain, per meter
249		**Poster-Strecher**
		Frame parts
	4626	Corner assembly with clip
	6118	Plastic hanger
		Mounting
	203C	Ceiling hanger
	203D	Suction cup with hook
	203G	Chain for hanging per meter

MODEL	ART.	POSTER LISTS (Page 119-122)
250 & 290		**Fast Note Profile**
		End caps
	2697	Set with 2 pcs.
		Plastic cover
	2698	Set with 2 pcs.
		Inside roller
	2699	1 pc. - 1,5 cm long (have to fill out the whole profile)
251 & 275		**Banner-Line**
		End caps
	6116	Set with 2 pcs., black
		Mounting
	6117	1 pc. plastic hanger
252 & 276		**Poster-Line**
		End caps
	4788	Set with 2 pcs., black
	4787	Set with 2 pcs., grey
		Hanger
	6097	Plastic hanger, grey
		Black rubber strip
	6098	with adhesive tape, per meter
253 & 277		**Poster-Hanger**
		End cap
	2828	1 pc. end cap, black
		Mounting
	2808	Plastic hook
	2829	Poster holder, transparent (1 pc. per 25 cm profile)

MODEL	ART.	LED & LIGHT DISPLAY (Page 123-134)
503 & 504		**LED Slimlight Lux**
		Front panel, transparent
	50311	A4 21 x 29,7 cm
	50312	A3 29,7 x 42 cm
	50313	A2 42 x 59,4 cm
	50314	50 x 70 cm
	50315	A1 59,4 x 84,1 cm
	50316	70 x 100 cm
	50317	A0 84,1 x 118,9 cm
		Transformers, 24 V
	50301	For size from A4 to A1
	50302	For size from A0 to 70x100 cm
		Hanging
	50310	Hanger for single sided frame
	50410	Wire, 3 metres for double sided frame

Continued on next page ...

Page 123-134

MODEL	ART.	LED & LIGHT DISPLAY
505 & 506		**CROWN LED Outbox**
		Front panel, transparent
	50511	A4 21 x 29,7 cm
	50512	A3 29,7 x 42 cm
	50513	A2 42 x 59,4 cm
	50514	50 x 70 cm
	50515	A1 59,4 x 84,1 cm
	50516	70 x 100 cm
	50517	A0 84,1 x 118,9 cm
		Outdoor transformers Single sided, 12 V
	50502	2 Amp. for frame size A4 & A3
	50503	3 Amp. for frame size A2 & 50x70 cm
	50504	4 Amp. for frame size A1 & 70x100 cm
	50505	5 Amp. for frame size A0
		Outdoor transformers Double sided, 12 V
	50502	2 Amp. for frame size A4
	50503	3 Amp. for frame size A3
	50504	4 Amp. for frame size A2 & 50x70 cm
	50505	5 Amp. for frame size A1
	50506	6 Amp. for frame size 70x100 cm
	50508	8 Amp. for frame size A0
		Cables
	50521	Extension cable DC, 12 V, 2 metres
	50522	Extension cable AC, 220 V, 2 metres
	50520	Cable with 220 V plug
		Hanging
	50510	Hanger for single sided frame
	50610	2 m wire and cleat for mounting for double sided frame
507 & 508		**LED Light Box**
		Front panel, transparent
	50711	A4 21 x 29,7 cm
	50712	A3 29,7 x 42 cm
	50713	A2 42 x 59,4 cm
	50714	50 x 70 cm
	50715	A1 59,4 x 84,1 cm
	50716	70 x 100 cm
	50717	A0 84,1 x 118,9 cm
		Transformers, 12 V
	50701	1 Amp. Single: A4
	50702	2 Amp. Single: A3 & A2 - Double: A4
	50703	3 Amp. Single: 50 x 70 cm, A1, 70 x 100 cm Double: A3
	50704	4 Amp. Single: A0 - Double: A2 & 50 x 70 cm
	50705	5 Amp. Double: A1
	50706	6 Amp. Double: 70 x 100 cm
	50708	8 Amp.
	50709	10 Amp.
		Transformers 24/7, 12 V
	50722	2,08 Amp. Single: A4, A3 & A2 - Double: A4
	50723	3,34 Amp. Single: 50 x 70 cm, A1, 70 x 100 cm Double: A3
	50726	6,67 Amp. Single: A0 and Double: A2 & 50 x 70 cm, A1, 70 x 100 cm
	50728	8,50 Amp.
	50731	11,50 Amp.
		Extension cable
	50811	L-plug, 1 meter
		Hanging
	50710	Hanger for enkeltsidet frame
	50810	2 m wire and cleat for mounting for dobbeltsidet frame
516		**LED Convex**
		Front panel, transparent
	4712	A3 29,7 x 42 cm
	4713	A2 42 x 59,4 cm

Page 123-134

MODEL	ART.	LED & LIGHT DISPLAY
	4714	50 x 70 cm
	4715	A1 59,4 x 84,1 cm
		Back plates, opal white
	51601	A3 29,7 x 42 cm
	51602	A2 42 x 59,4 cm
	51604	50 x 70 cm
	51603	A1 59,4 x 84,1 cm
518		**LED No Frame**
		Transformer
	51801	For frame size 70 x 100 cm
520		**Totem Ellipse Light Stand**
		Front panel, transparent
	2817	60 x 170 cm
	2818	70 x 170 cm
	2819	80 x 170 cm
		Back plates, opal white
	52001	60 x 170 cm
	52002	70 x 170 cm
	52003	80 x 170 cm
		Alu top, silver
	52009	60 x 170 cm
	52010	70 x 170 cm
	52011	80 x 170 cm
		Alu profile, silver
	52016	170 cm heigh
		Alu base, silver
	52006	60 x 170 cm
	52007	70 x 170 cm
	52008	80 x 170 cm
530		**LED Menu Infobox**
		Transformer
	53001	For frame size 4xA4 & 6xA4
540		**LED Adjustable Menuboard**
		Transformers
	54001	1 Amp. for frame size A4
	54002	2 Amp. for frame size A3
550		**LED Wind-Sign Waterbase**
	4199	Battery
	13204	Charter
	13203	Front cover set
	13205	Poster clips
		Outdoor transformers Double sided, 12 V
	50508	8 Amp. for frame size A0
		Cables
	50521	Extension cable, DC 2 metres, 12 V
	50522	Extension cable AC 2 metres, 220 V
	50520	Cable with 220 V plug

Page 135-138

MODEL	ART.	iPAD & TV-STANDS
	96901	**Cable for iPad** 3 metres, black
	96902	**Adaptor for iPad** From iPad 2 and 3 to version 4

SPARE PARTS & ACCESSORIES

MODEL	ART.	BROCHURE HOLDERS (Page 139-159)
800		**Expo Brochure Stand**
	33020 33010	Shelf, A4 vertical, acrylic Shelf, A4 horizontal, acrylic
800 & 801 806 & 807		**Brochure holder**
	6480	A4, 21 x 29,7 cm, acrylic
803		**Pillar Brochure holder**
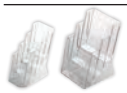	2754 2756	3 x M65, transparent, acrylic 3 x A4, transparent, acrylic
808		**Tilted Brochure holder**
	80801 80802	White A4 shelf, acrylic 1 set of shelf fittings, metal Use 2 set each shelf
816		**Info-Line Mega**
	46100	8 x A4 double sided shelf transparent acylic
817 819 & 820		**Info-Line, acrylic**
	60171 60230	2 x A4 single sided 4 x A4 double sided
842 - 844 846 - 847		**Cleat for brochure holder**
	84701 84201	Fitting for A4 brochure holder Fitting for Brochure Tree
		Multi Stands
	2827	**Round top, plastic** for 2-channel stand
	2833	**Pyramidic top, plastic** for 4-channel stand
	2899	**Round base** Ø 45 cm for 190 cm stand
	2826	**Shelf support** for shelf
	2825	**Cleat with 1 screw** for snap frame
	95302	**Cleat with 2 screws** for shelf
	2834	**Allen screw** for base
	2835	**Bolt with washer** for base
	2837	**Connector with allen screw** for models 965 & 968
	2838	**Connector** for mounting of Infoboks models 257 & 258
	96001	**Profile with fitting** for brochure holder model 960
	96401	**Cleat with washer** for slide-in ramme model 964
	2829	**Poster holder** Banner Hanger model 965 (1 pc. per 25 cm)
	30002	**Double adhesive tape** 12 mm roll with 10 metres
	96901	**Cable for iPad** 3 metres, black
	96902	**Adaptor for iPad** from iPad 2 & 3 to version 4

MODEL	ART.	INFO DISPLAYS (Page 160-175)
269		**Wall System**
	26801	**Suction cup** Transparent
805 & 806 807 & 820		**APET anti-reflex front panel**
	4711 4712 4715	**transparent, without magnet** A4, 21 x 29,7 cm A3, 29,7 x 42 cm A1, 59,4 x 84,1 cm
871 & 872		**Flex Plastic Frame**
	6653 6654 6655	A5 APET pocket A4 APET pocket A3 APET pocket
	4863 4873	Base, metal Telescopic pole 30-60 cm
		Multi Stands & Mini Multi Stands
	2827	**Round top, plastic** for 2-channel stand
	2833	**Pyramidic top, plastic** for 4-channel stand
	2836	**Top, end cap, plastic** for Mini Multi Stand, 2-channel
	2899	**Round base** Ø 45 cm for 190 cm stand
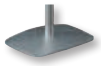	2830	**Base** 42 x 30 cm for Mini Multi Stand, 150 cm
	2826	**Shelf support** for shelf
	2825	**Cleat with 1 screw** for snap frame
	95302	**Cleat with 2 screws** for shelf
	2834	**Allen screw** for base
	2835	**Bolt with washer** for base
	2837	**Connector with allen screw** for models 965 & 968
	2838	**Connector** for mounting of Infoboks models 257 & 258
	96001	**Profile with fitting** for brochure holder model 960
	96401	**Cleat with washer** for slide-in ramme model 964
	2829	**Poster holder** Banner Hanger model 965 (1 pc. per 25 cm)
	30002	**Double adhesive tape** 12 mm roll with 10 metres
	96901	**Cable for iPad** 3 metres, black
	96902	**Adaptor for iPad** from iPad 2 & 3 to version 4

Page 176-178

MODEL	ART.	INFO BOXES
		Pins
	3983	20 pcs. in different colours
		Magnets
	3984	10 pcs., round, black
260		**Posterbox**
	6137	1 pc. poster holder, plastic clip, transparent

Page 179-185

MODEL	ART.	BOARDS
		Pins
	3983	20 pcs. in different colours
		Magnets
	3984	10 pcs., round, black
		Blackboard, 1 mm
	3813 3814 3825 3826	A2 42 x 59,4 cm 50 x 70 cm A1 59,4 x 84,1 cm 70 x 100 cm
		Tape mounting on blackboard
	3980	Additional charge for all sizes
		Blackboard foil, adhesive
272 & 273	3805 3806 3807 3808	45 x 63 cm 53 x 73 cm 63 x 88 cm 73 x 103 cm
		Info Modul
272 - 274	6841	A4 brochure holder, depth 2 cm, transparent
		Info Modul
	3952 6842	**Anti-reflex APET front panel, transparent** A6 10,5 x 14,8 cm A4 21 x 29,7 cm

Page 215-218

MODEL	ART.	SHOP DISPLAYS
	8160	**Bucket holder** 30 x 56 cm
	8161	**Basket holder** 38 x 56 cm
	8173	**Price holder A4** 21 x 35 cm
	8178	**Price pole, little** 55 x 60 cm
	8179	**Price pole, big** 55 x 120 cm
	8177	**Bag holder** 13 x 25 cm
	8163	**Square basket** 41 x 61 x 20 cm
	8164	**Round basket** Ø35 x H 20 cm
	8165	**Zink bucket** Ø 24 x H 22 cm
	8189	**Plastic bucket** Ø 26,5 x H 21 cm
	8175	**3" wheel without brake** 11 x 11 cm
	8184	**3" wheel with brake** 11 x 11 cm
	8176	**4" wheel with brake** 10 x 14 cm
	8180	**Stand Impulz 11** Stand without accessories 65 x 160 x 65 cm
	8181	**Stand Impulz 9** Stand without accessories, 56 x 143 cm

Page 225-230

MODEL	ART.	ASHTRAYS
		Key for ashtrays
	11012 11052	Triangle, 6 mm Triangle, 8 mm
		Inner box for ashtrays
	11011 11121 11151	Model 1101: Inner box Model 1112, 1113 & 1114: Inner box Model 1115: Inner box

Page 249-253

MODEL	ART.	SIGN INK AND PAPER
601 & 605		**Writing set**
	4337	**Round felt,** 3 pcs.
		Pens, 4 sizes
	4401 4402 4403 4404	Pen no. 1, 6 x 10 mm Pen no. 2, 15 x 20 mm Pen no. 3, 15 x 35 mm Pen no. 4, 25 x 55 mm
		Felt for pens, 4 sizes
	4391 4392 4393 4394	6 x 10 mm for pen no. 1 15 x 20 mm for pen no. 2 15 x 35 mm for pen no. 3 25 x 55 mm for pen no. 4

Our exclusive product line in a unique design and super quality.

The following products are standard items:

CROWN Truss
page 50-61

CROWN Snap-Frame
page 105

CROWN LED Out Box
page 124-125

CROWN
PREMIUM DISPLAYS

CROWN Truss System

15 x 15 modules:
7 different lengths available.
From 30 cm up to 210 cm.
All foldable to reduce volume.

Corner Block:
- to connect modules

Connector Cross
- to connect modules

Bases in 3 versions:
Regular Base: 19 x 19 cm
Side Base: 19 x 40 cm
Middle Base: 19 x 60 cm

Banner mounting:
Alu profile with tape for easy fixture of banner.
Mount the profile with banner to the modules by using clips.

Accessories and tools:
Shelves, spotlights and brochure holders can easily be mounted on the modules. Use Bosch IXO for faster assembly of the modules.

Find the products in this catalog page 50-61

Get a CROWN Truss 3D-program for free

Build your own CROWN Truss exhibition or display!
User-friendly, fast and easy!
Build with all parts and extras.
Save, edit and print function.
Screen snapshots from all angles.

See much more on
www.crown3d.net
or ask for details and access!

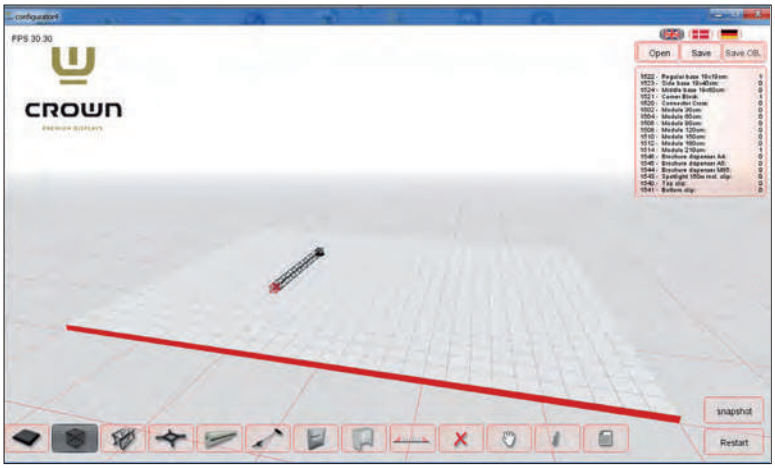

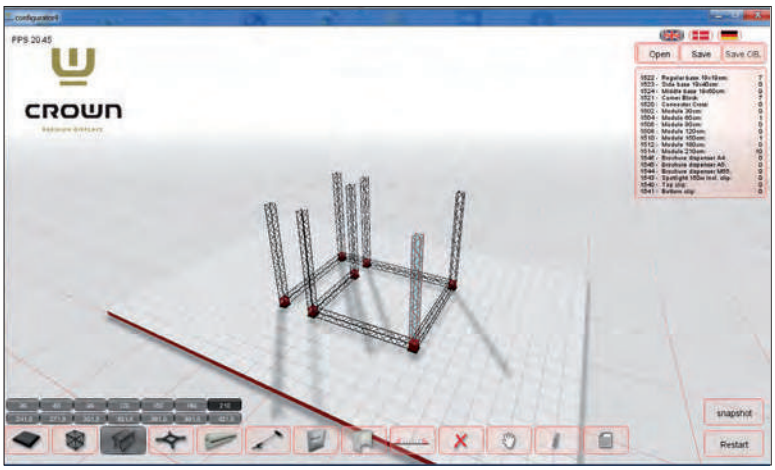

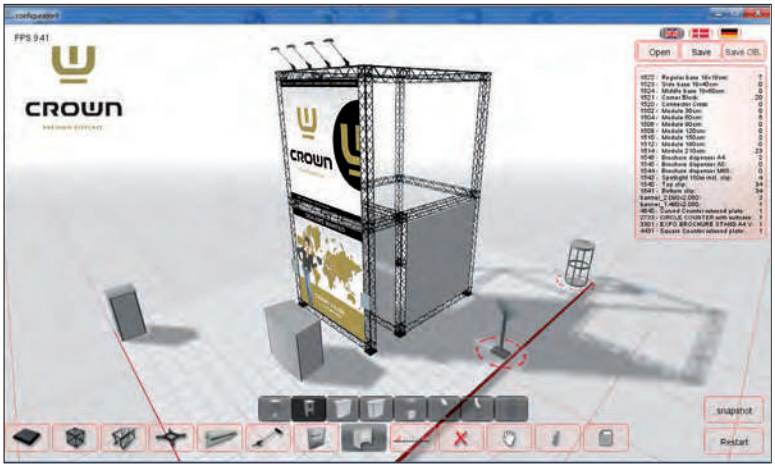

Silicon Valley
Annoncelarer
CBC
acer

Lehtosen Konepaja

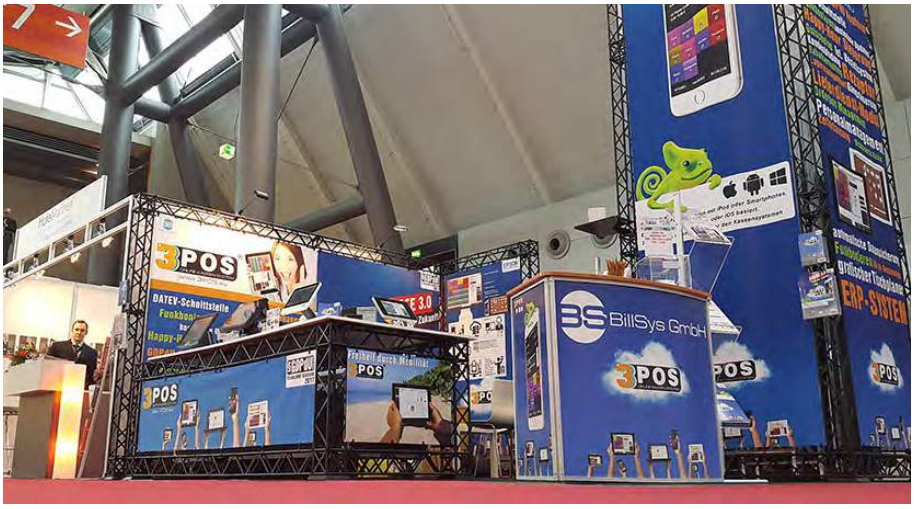
3POS
BILLSYS GMBH
ERP-SYSTEM

acer

Ak, af alle Fjender
er maaskee Vanen
den lumskeste!
intension
Skab overskud og
balance i dit liv!

3POS
www.3pos.eu

Sanctband
WAGUS
Mit Wellness werben!
Advertising with wellness
Démarcher avec le bien-être
Реклама с помощью велнес продуктов!

DEALERS WANTED

Sign·Tronic
Digital ink application spécialists
viki allo

PRODUCT INDEX

PRODUCTS	PAGE
A-boards	68-93
Accessories and spare parts	254-263
Acrylic displays	186-203
Acrylic holders	186-203
Acrylic holder for business cards	200-203
Acrylic holder with cardholder	196
Advertising signs	68-93
Aluminum frames	94-118
Aluminum list for notes	122
Ashtrays, outdoor	225-230
Banner displays	4-38, 45, 52, 62-66, 121
Banner holders	25, 33, 34, 121
Banner frames	27-32
Banner stands	4-26, 30, 32, 35-38, 45, 51-58
Barriers	219-224
Bases for flags	67
Beachflags	62-67
Bicycle stands	92
Bicycle stands with logo plate/poster frame	92
Bins for batteries	233
Bins for waste	231-233, 240-241
Blackboards	90-91, 184-185
Boards	179-185
Board Markers	252-253
Boxes for competitions.	235-239
Brochure carousels	144, 147, 151
Brochure displays	139-159, 160-162,164-165, 170-175
Brochure holders	139-159, 160-162,164-165, 170-175
Brochure holders for table	140-142, 144, 197
Brochure holders for wall	143, 145-147, 148
Brochure stands	147-159, 160-162, 164-165, 170-175
Business card holders with lid	203
Card holders	200-203
Caution boards	89
Center signs	78, 88-91, 93
Clip frames	94-113
Competition boxes	235-239
Concrete signs	85-86
Crowd control systems	219-224
Crown Premium Displays	50-59, 105, 124-125
Crown Truss System	50-59
Demo counter	44
Donation boxes	235-239
Dispenser for batteries	233
Dispenser for dog bags	234
Displays	4-199
Display cases	204-211
Displays for boxes	217
Displays for fruit	215-217
Displays for vegetables	215-217
Displays with baskets	215-217
Doorsigns	244-247
Estate signs	87
Eventflags	62-67
Exhibition counters	39-47, 51
Exhibition equipment	39-61
Exhibition systems	39-61
Exhibition walls	23-24, 30-31, 45-58
Flags	62-67
Flipcharts	183
Flower displays with buckets	218, 263
Footrests	248
Frames	94-117
Frames for banners	27-32
Frames for ceiling mounting	113-114, 117
Frames for windows	113-114, 117, 119-121
Frames with base	163
Frames with light	123-134
Freestanding wall	23-24, 30-32, 45-58
Frontplates	258-262
Fruit displays	215-217
Glass cabinets	204-211
Hang signs	93
Holders for plates	85, 87-88, 90, 93
i-Pad stands	135-138
Info boards	179-182
Info boards for wall mounting	176-185
Info boxes	176-178
Info boxes with light	132
Info displays	160-178
Info stands	160-175
Info stands with brochure holders	160-162, 164-165, 170-175
Info stands with light	132-134
Light boxes	123-134
LED light boxes	123-134
LED light displays	123-134
Magnetic boxes for wall mounting	176-178
Magnetic boards	181-183
Mailboxes	235-239
Marker-pens	252-253
Maxi-frames	27-30
Menu card holders	186-199
Menu carousel	191-192
Menu holders	186-199
Menu holders with metal base	190, 198
Menu stands	163-175
Multi Stand Displays	152-154, 165-173
Newspaper holders	145, 157
Notice cabinets	176-178
Numbers	247
Outdoor flags	62-67
Paper	253
Pavement boards	68-93
Pavement boards with blackboard	90-91
Pavement boards with light	134
Pen Holders	242
Picture frames	94-118
Plate holders	87
Pop-up walls	45-47
Poster boxes	176-178
Poster displays	94-134, 163, 165-175, 178
Poster frames	94-118
Poster hangers	118-122
Poster lists	118-122
Poster profiles	118-122
Poster Stretcher	114
Price frames	115, 117, 163, 187-188
Profile lengths	118
Profile lists for posters	118-122
Que control systems	219-224
Reference racks	242-243
Roll-ups	4-26
Roll-ups for ceiling mounting	25
Roll-ups with motor	25
Sandwich-boards	68-72, 73-80, 89-91
Shop displays	204-214, 215-218
Shop signs	89, 112-113, 114-115, 117, 163
Showcase cabinets	204-211
Showcases	204-211
Sign ink	249-251
Signs with concrete base	85-86
Slide-in poster frames	114-115
Slim-light frames	123-129, 131
Snap-frames	94-113
Spare parts and accessories	254-263
Stands for dispensers	230
Stepstools	247-248
Street signs	68-93
Table dispensers	186-199, 243
Tokyo Alco Ink	250
Tokyo Alco Pen Set	250
Tokyo Alco Writing Set	250
Tokyo Aqua Pen set	251
Tokyo Aqua Writing Set	251
Tokyo Aqua Ink	251
Tombola roller	239
TV-stands	138
Walls	23-24, 30-32, 45-58
Wall signs	28-29, 31, 93-132, 176-185, 244-247
Waste dispensers	231-233
Window frames	113-114, 117, 119-121
Whiteboards for writing	182-184
Whiteboard Marker	253
Writing boards	90-91, 177, 182-185
Writing pens	249-253

FORMATS AND RAL-COLOUR CARD

A-formats

A9:	3,7	x	5,2 cm
A8:	5,2	x	7,4 cm
A7:	7,4	x	10,5 cm
A6:	10,5	x	14,8 cm
A5:	14,8	x	21,0 cm
A4:	21,0	x	29,7 cm
A3:	29,7	x	42,0 cm
A2:	42,0	x	59,4 cm
A1:	59,4	x	84,1 cm
A0:	84,1	x	118,9 cm

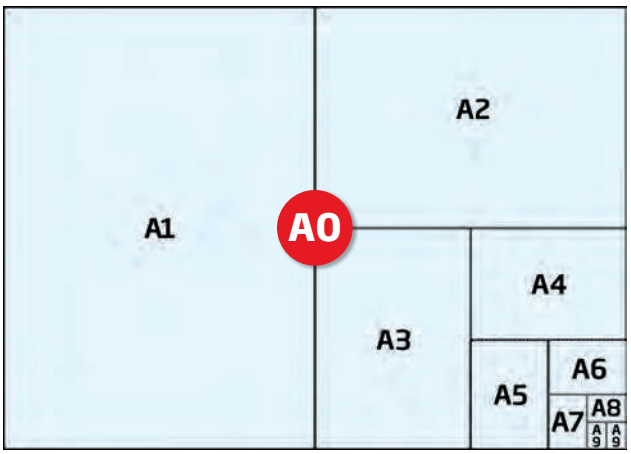

B-formats

B9:	4,4	x	6,2 cm
B8:	6,2	x	8,8 cm
B7:	8,8	x	12,5 cm
B6:	12,5	x	17,6 cm
B5:	17,6	x	25,0 cm
B4:	25,0	x	35,3 cm
B3:	35,3	x	50,0 cm
B2:	50,0	x	70,7 cm
B1:	70,7	x	100,0 cm
B0:	100,0	x	141,4 cm

M65-format

21 cm x approx. 10 cm
(may vary in size)

Newspaper-formats

Broadsheet: 39,8 x 55,6 cm

Tabloid: 27,9 x 43,2 cm

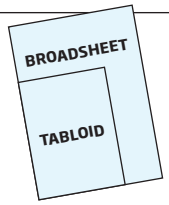

RAL Colour Card (should be considered indicative only)

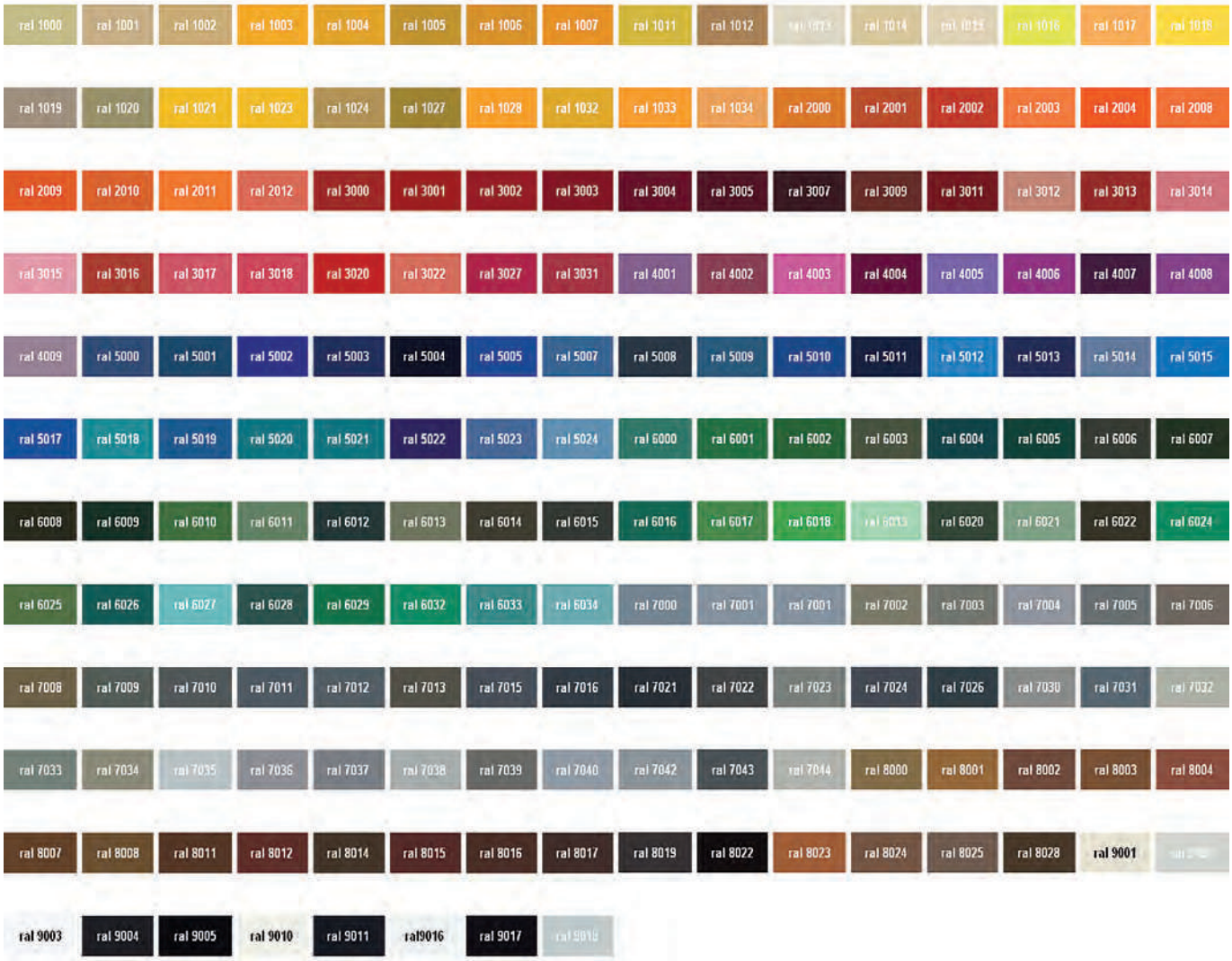

BOOST YOUR BUSINESS
with Signs, Exhibition & Display Systems